

LOCATION PLAN

Plots 21 to 27 Bridge Mills North Street Whitworth

scale 1:1250 @ A4

R.A. FISK & ASSOCIATES

Architects

20 Chorley Road
Swinton
Manchester
M27 5AJ

Tel: 0161-793-5300
Fax: 0161-794-4799
e-mail info@rafisk.co.uk

DO NOT SCALE DIMENSIONS FROM THIS DRAWING
ALL DIMENSIONS TO BE CHECKED ON SITE AND DISCREPANCIES REPORTED IMMEDIATELY TO THE ARCHITECTS

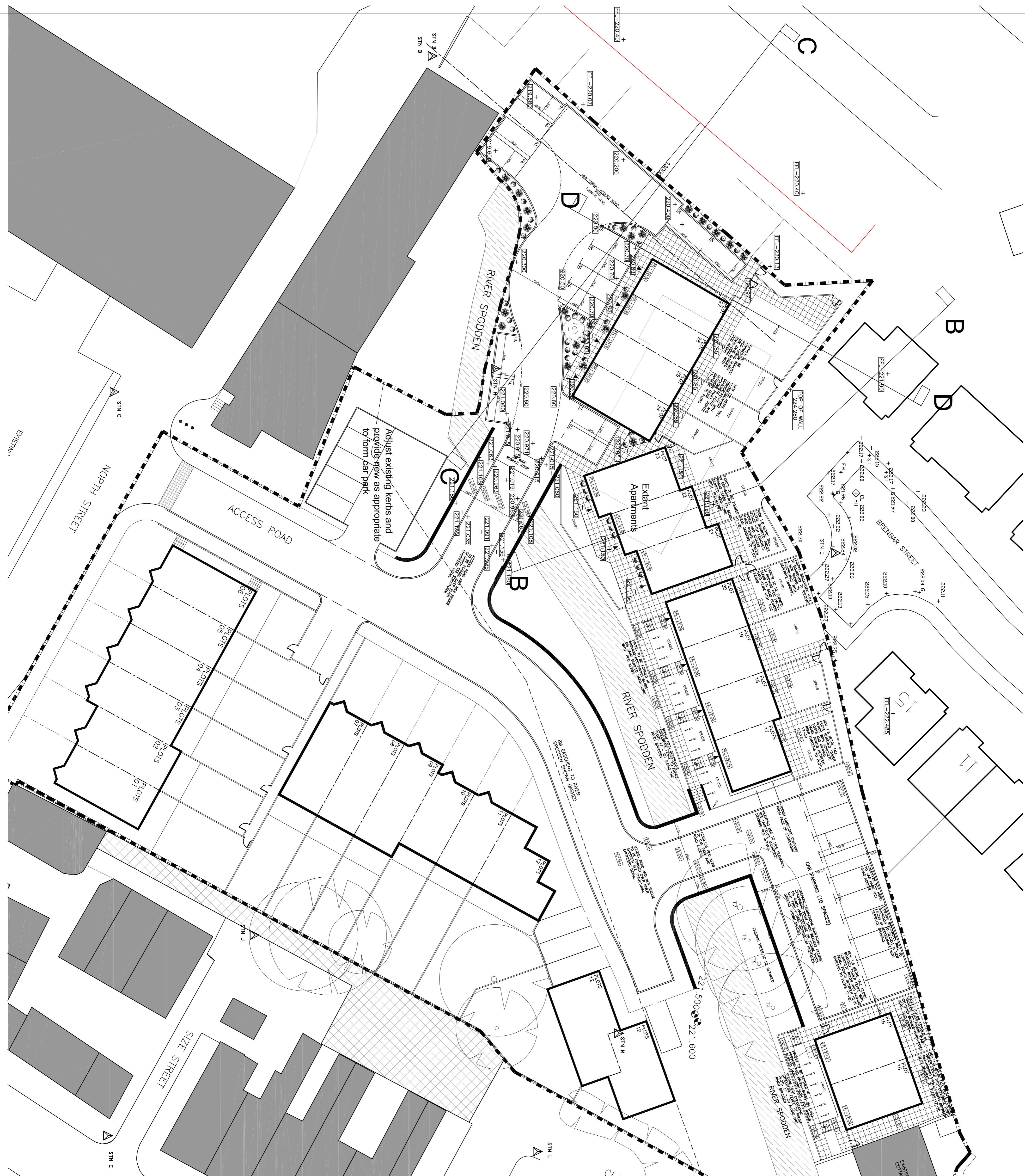

REV	DESCRIPTION	BY	DATE
D	PLOTS 21 - 27 AMENDED		DF 31-08-12
C	PLOTS 21 - 27 AMENDED		DF 29-08-12
B	PLOTS 21 - 27 AMENDED WITH EXTRA PARKING ADDED AND TURNING HEAD RE-POSITIONED		DF 22-08-12
A	PLOTS 21 - 27 AMENDED WITH EXTRA PARKING ADDED AND TURNING HEAD RE-POSITIONED	SR	JULY 12

R.A. FISK & ASSOCIATES
Architects

20 Churchey Road
Mansfield
Nottingham
NG7 5AU
Tel: 0161-7932-5590
Fax: 0161-794-4759
email: rafisk@rafishka.com

CLIENT
BERKSHIRE HOMES

PROJECT
RESIDENTIAL DEVELOPMENT
BRIDGE MILLS
WHITWORTH

TITLE
SITE LAYOUT FOR PLOTS 15-27

SCALE
1/200@A1

DATE
AUG 2012

DRAWN BY
HODGSON

STATUS
PLANNING

DRAWING NO.
2976 - 11

REV.
D

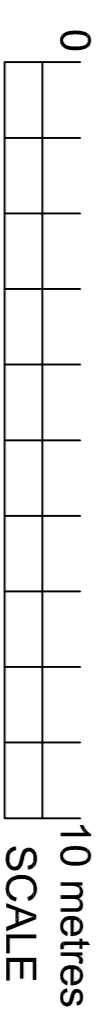
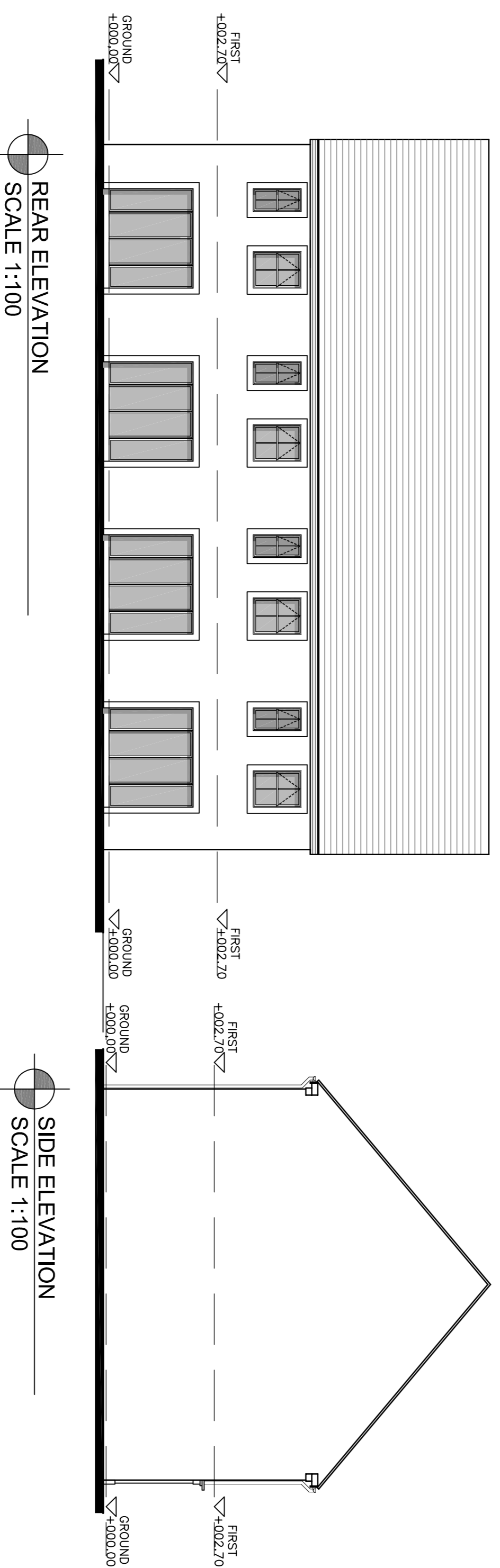
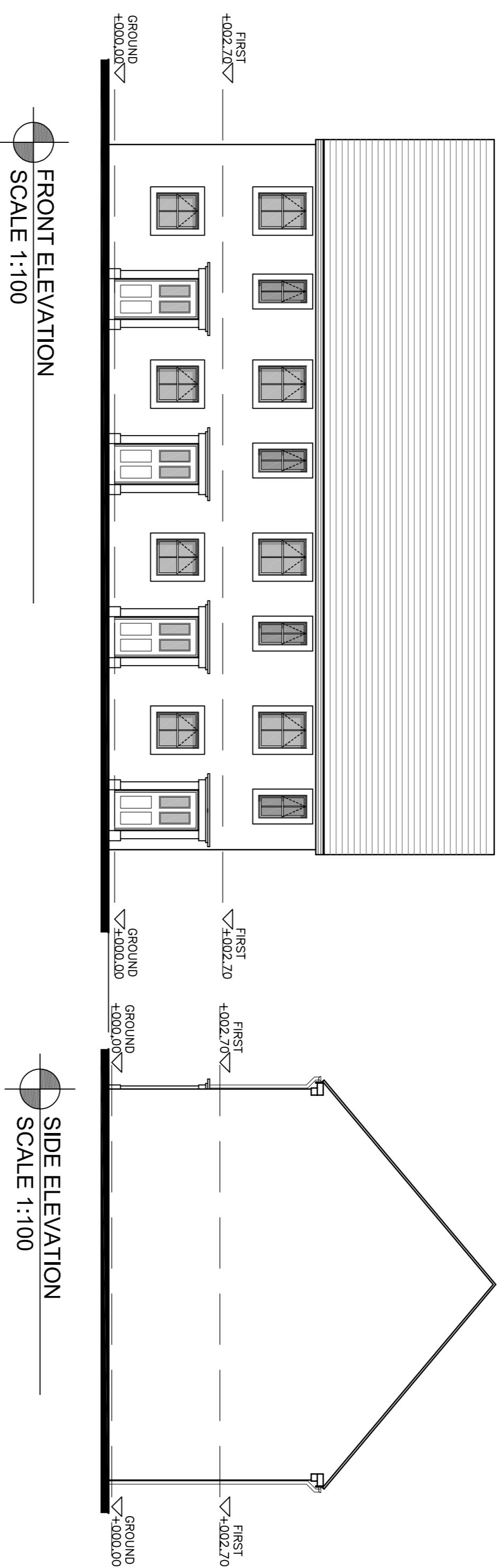

R.A. FISK & ASSOCIATES
Architects

20 Oakley Road
Mansfield
M27 5AJ
Tel: 0161-730-5300
Fax: 0161-734-4799
e-mail: info@rafisk.co.uk

Berkshire Homes Limited

CLIENT

PROJECT
PROPOSED RESIDENTIAL DEVELOPMENT
KANDEL PLACE (NORTH STREET)
WHITWORTH, ROCHDALE

TITLE
ELEVATIONS PLOTS 24 - 27

SCALE	DRAWN BY	DRAWING No.	REV.
AS SHN @A1	Hodgson		
DATE	STATUS		
August 12	CONST		
			2976 - 18 A



GROUND FLOOR LAYOUT
SCALE 1:100

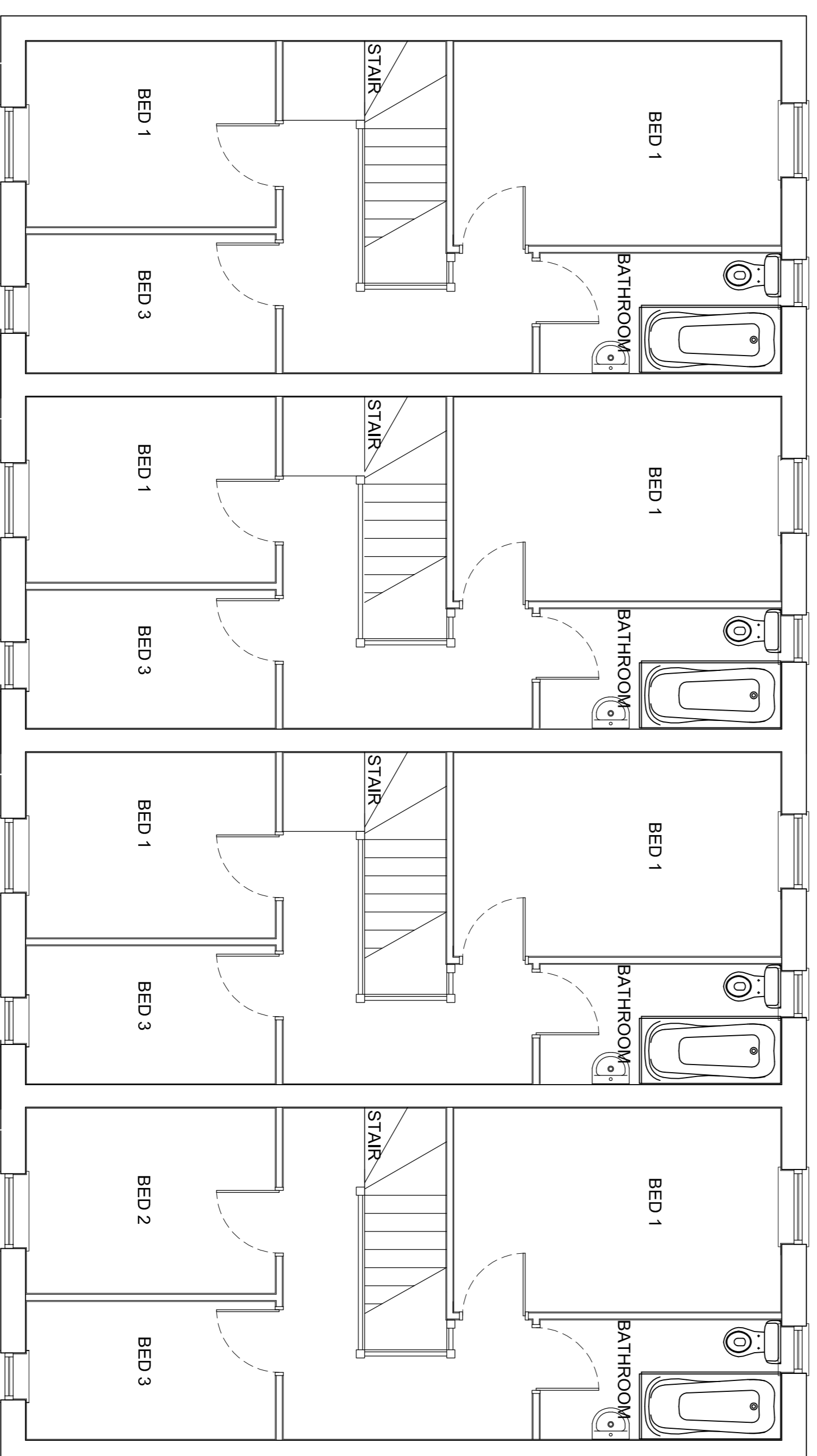

FIRST FLOOR LAYOUT
SCALE 1:50

0



10 metres
SCALE

R.A. FISK & ASSOCIATES
Architects

20 Oakley Road
Wotton Bassett
Mansfield
M27 5AJ
Tel: 0161-730-5300
Fax: 0161-734-4799
e-mail: info@rafisk.co.uk

Berkshire Homes Limited

CLIENT
PROPOSED RESIDENTIAL DEVELOPMENT
KANDEL PLACE (NORTH STREET)
WHITWORTH, ROCHDALE

TITLE
FLOOR PLANS PLOTS 24 - 27

SCALE	DRAWN BY	DRAWING No.	REV.
AS SHN @A1	Hodgson		
DATE	STATUS		
August 12	CONST		
		2976 - 19 A	

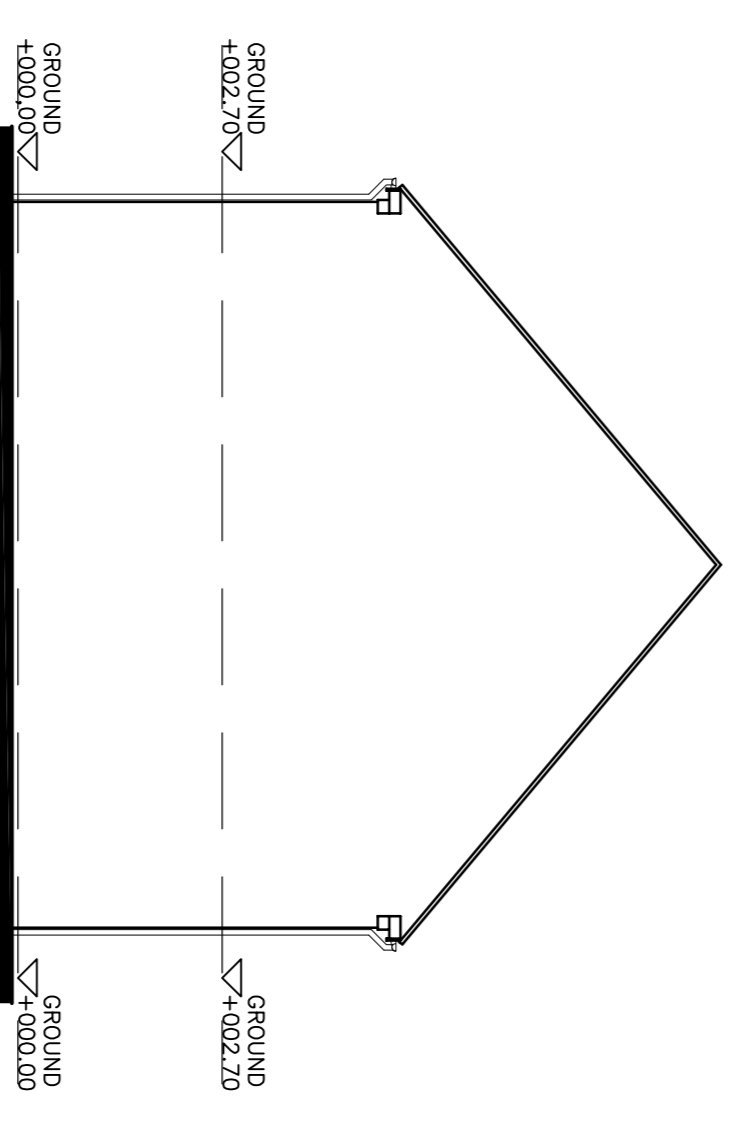
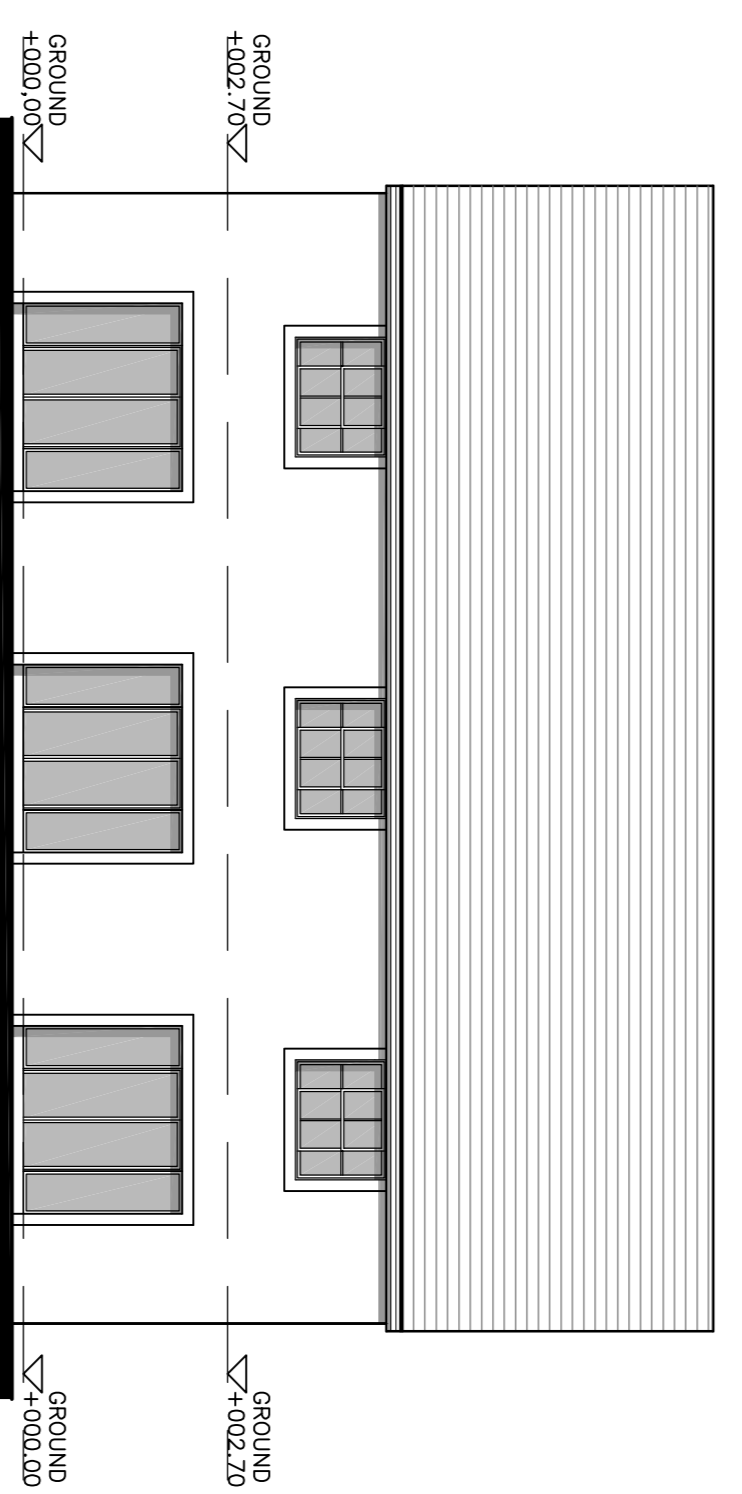
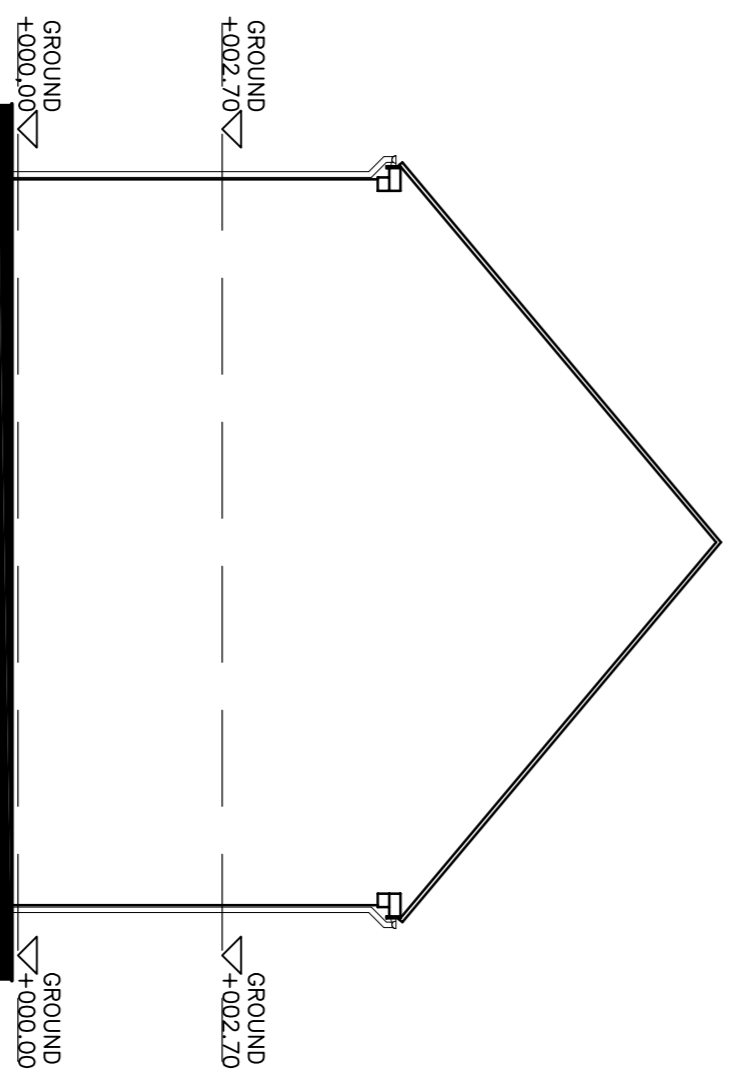
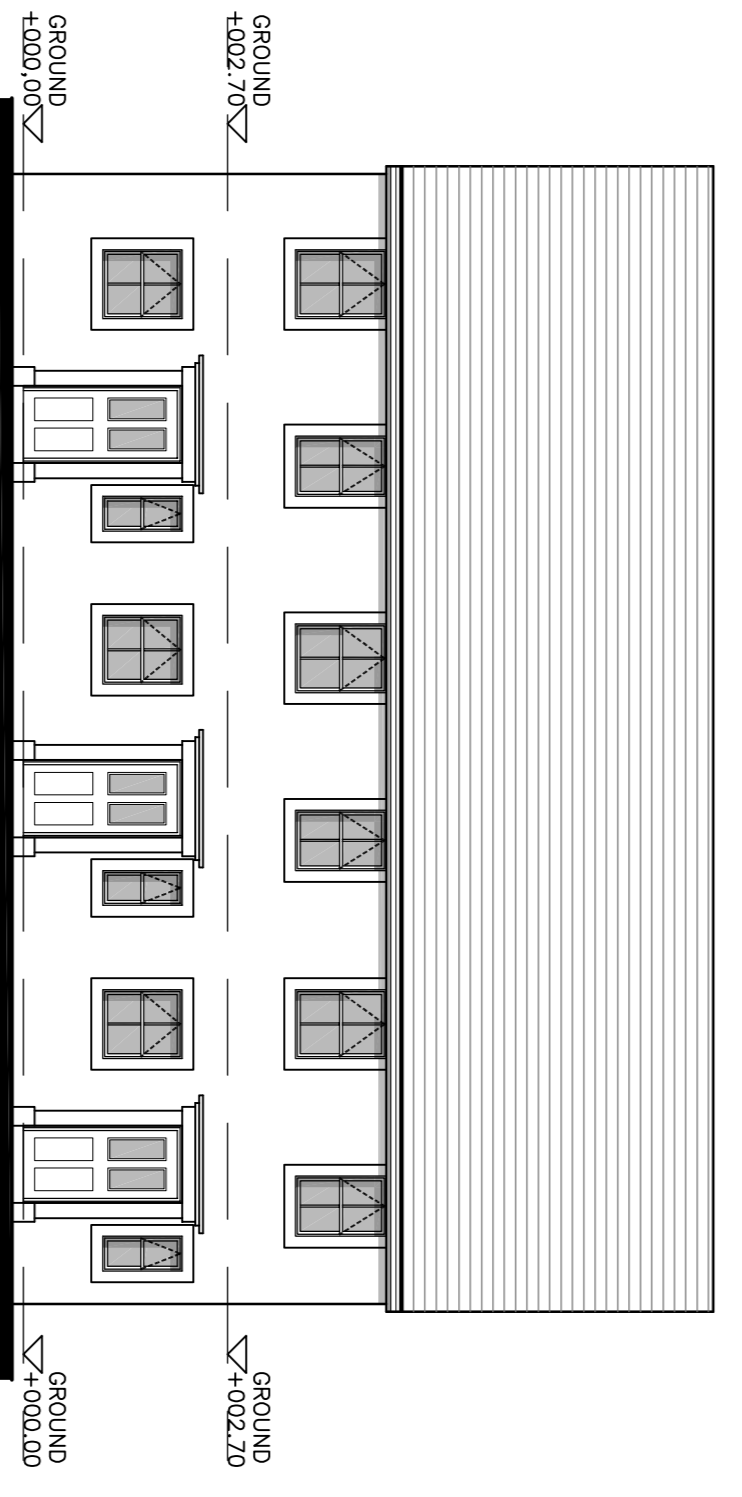
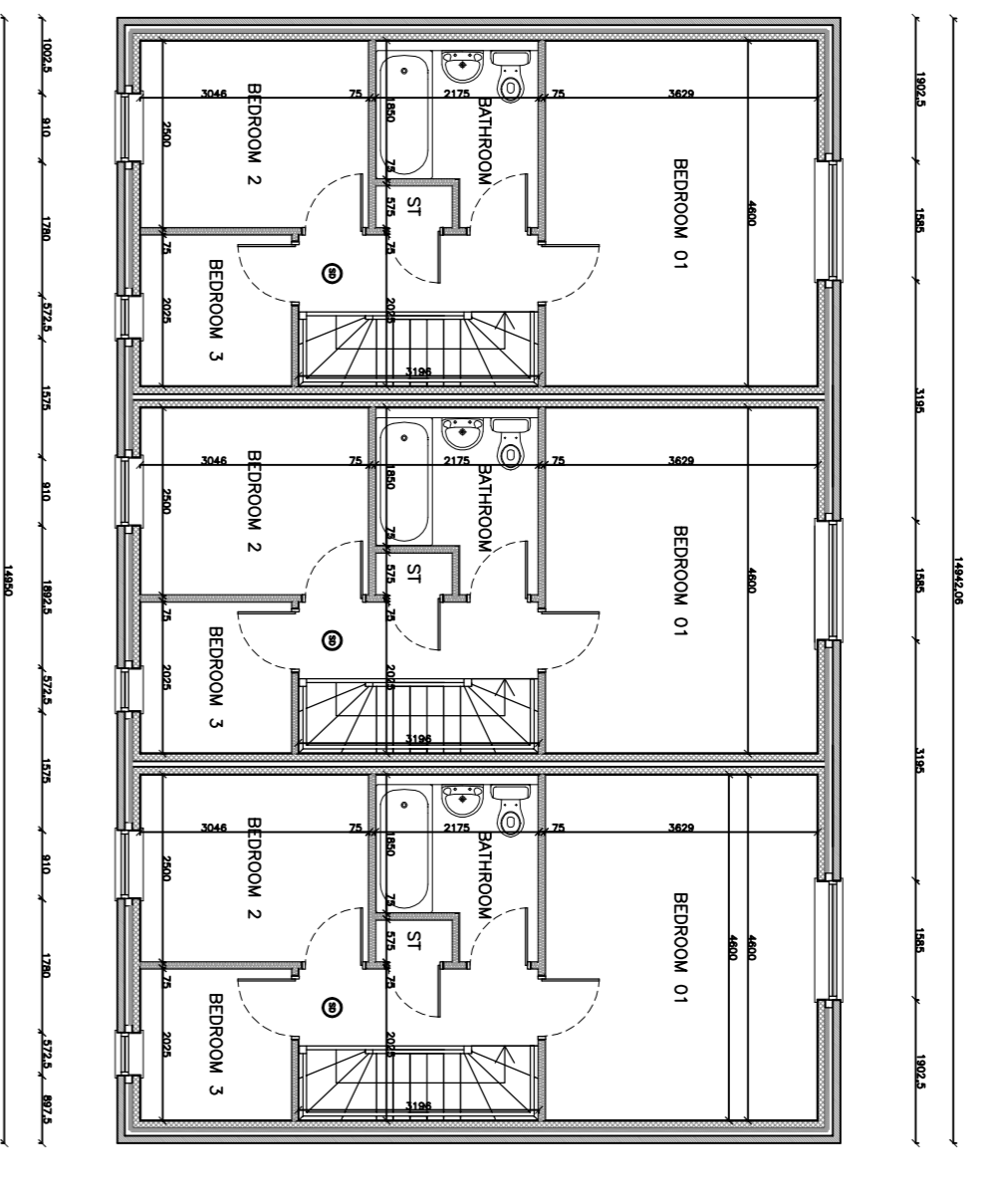
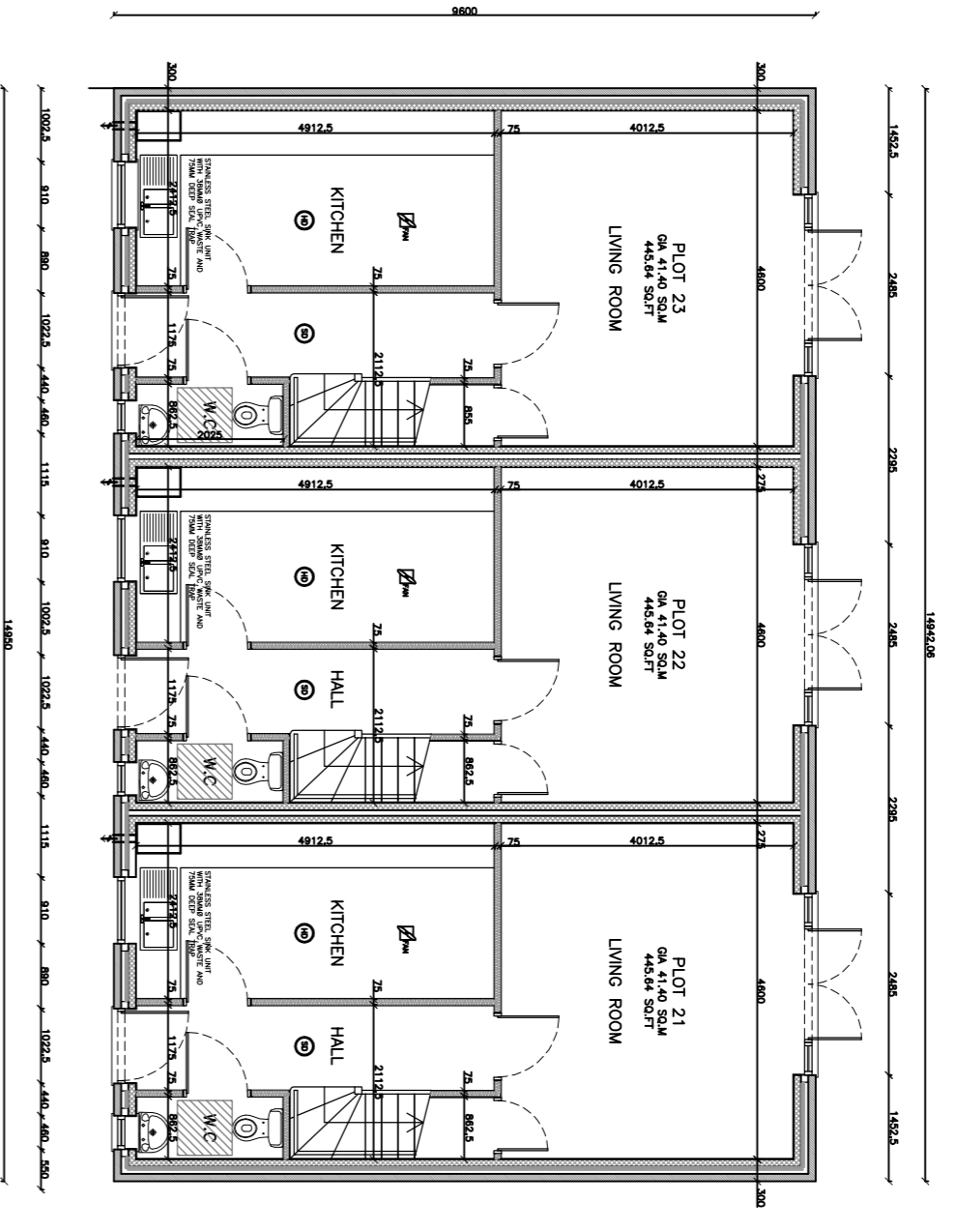

R.A. FISK & ASSOCIATES
Architects
20 Oakley Road
Manchester
M27 5AJ
Tel: 0161-730-5300
Fax: 0161-734-4799
e-mail: info@rafisk.co.uk

BERKSHIRE HOMES
PROPOSED RESIDENTIAL DEVELOPMENT
NORTH STREET
WHITWORTH, ROCHDALE

CLIENT	AS SHN @A1	DRAWN BY	S.RATCLIFFE	DRAWING No.	2976 - 12
PROJECT	HOUSE TYPE PLOTS 21 - 23				
DATE	23/12/11	STATUS	CONST	REV.	

DO NOT SCALE DIMENSIONS FROM THIS DRAWING
ALL DIMENSIONS TO BE CHECKED ON SITE AND DISCREPANCIES REPORTED IMMEDIATELY TO THE ARCHITECTS

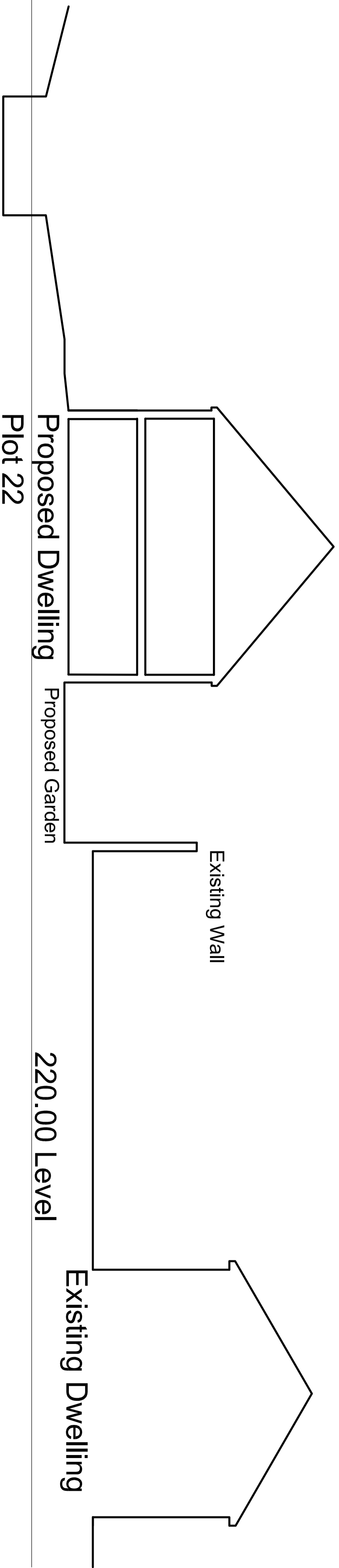

River Spodden

Proposed Dwelling
Plot 22

Proposed Garden

Existing Wall

Existing Dwelling

220.00 Level

SITE SECTION B-B

REFER TO DWG. NO. 11 FOR SECTION LINE

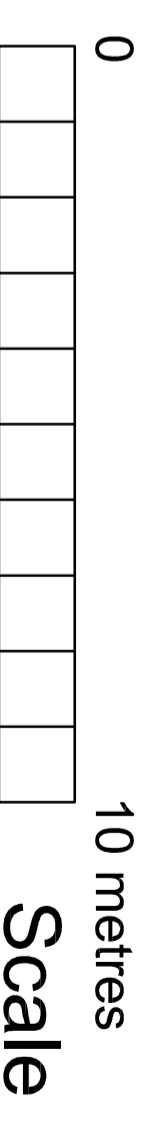

R.A. FISK & ASSOCIATES
Architects

20 Chorley Road
Swinton
Manchester
M27 5AU
Tel: 0161-793-5300
Fax: 0161-794-4799
e-mail: info@rafisk.co.uk

CLIENT
Berkshire Homes

PROJECT
**PROPOSED RESIDENTIAL DEVELOPMENT
BRIDGE MILLS
WHITWORTH**

TITLE
Site Section Plots 21 to 27

SCALE	DRAWN BY	DRAWING No.	REV.
1:100 @ A2	Hodgson	2976-14	
DATE	STATUS		
	Planning		

DO NOT SCALE DIMENSIONS FROM THIS DRAWING
ALL DIMENSIONS TO BE CHECKED ON SITE AND DISCREPANCIES REPORTED IMMEDIATELY TO THE ARCHITECTS

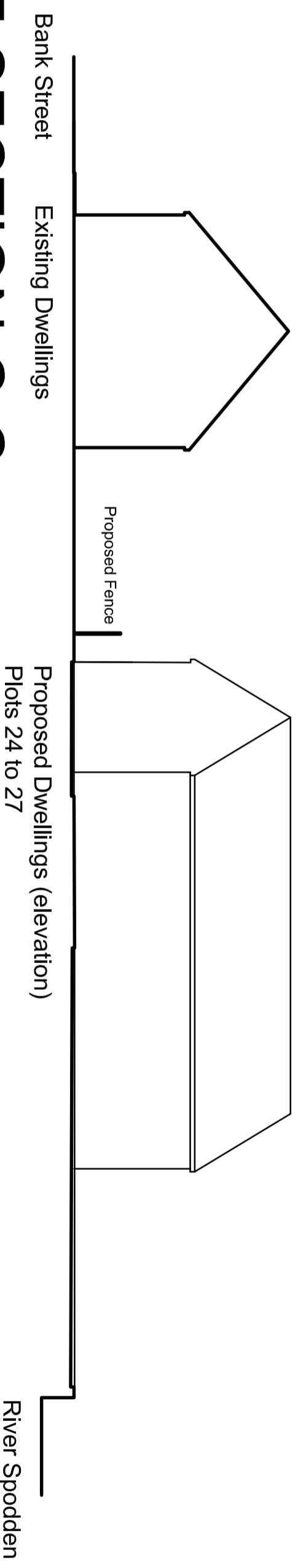

SITE SECTION C-C

REFER TO DWG. NO. 11 FOR SECTION LINE

R.A. FISK & ASSOCIATES
Architects

20 Chorley Road
Swinton
Manchester
M27 5AU
Tel: 0161-793-5300
Fax: 0161-794-4799
e-mail: info@rafisk.co.uk

CLIENT
Berkshire Homes

PROJECT
**Residential Development
Bridge Mills
Whitworth**

TITLE
SECTION C-C

SCALE	DRAWN BY	DRAWING No.	REV.
1:200		2976-16	
DATE	STATUS		

DO NOT SCALE DIMENSIONS FROM THIS DRAWING
ALL DIMENSIONS TO BE CHECKED ON SITE AND DISCREPANCIES REPORTED IMMEDIATELY TO THE ARCHITECTS

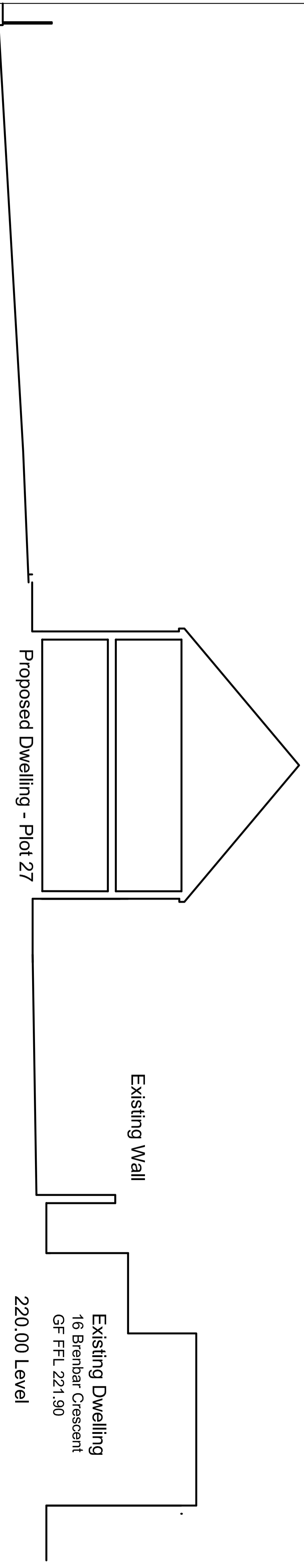

SITE SECTION D-D

REFER TO DWG. NO. 11 FOR SECTION LINE

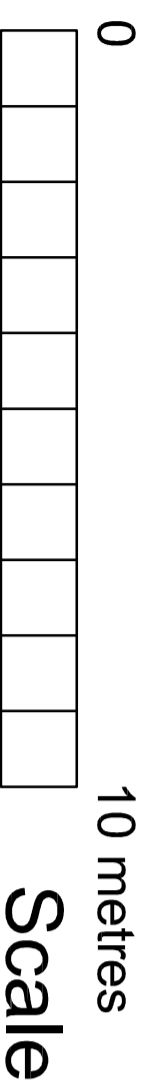

REV	DESCRIPTION	BY	DATE

R.A. FISK & ASSOCIATES
Architects

20 Chorley Road
Swinton
Manchester
M27 5AU
Tel: 0161-793-5300
Fax: 0161-794-4799
e-mail: info@rafisk.co.uk

CLIENT
BERKSHIRE HOMES

PROJECT
**PROPOSED RESIDENTIAL DEVELOPMENT
BRIDGE MILLS
WHITWORTH**

TITLE
SITE SECTION D-D

SCALE	DRAWN BY	DRAWING No.	REV.
1/100@A2	HODGSON	2976-20	
DATE	STATUS		
AUG 2012	PLANNING		