

Promap
Ordnance Survey © Crown Copyright 2012. All rights reserved.
 Licence number 100020419. Flatted Scale - 1:1250

30 JUL 2012

LOCATION PLAN.
 1 FOLD HEAD COTTAGE,
 HALLFOLD,
 WHITWORTH,
 OL12 8XL.

20 12 / 2 4 9

STABLES

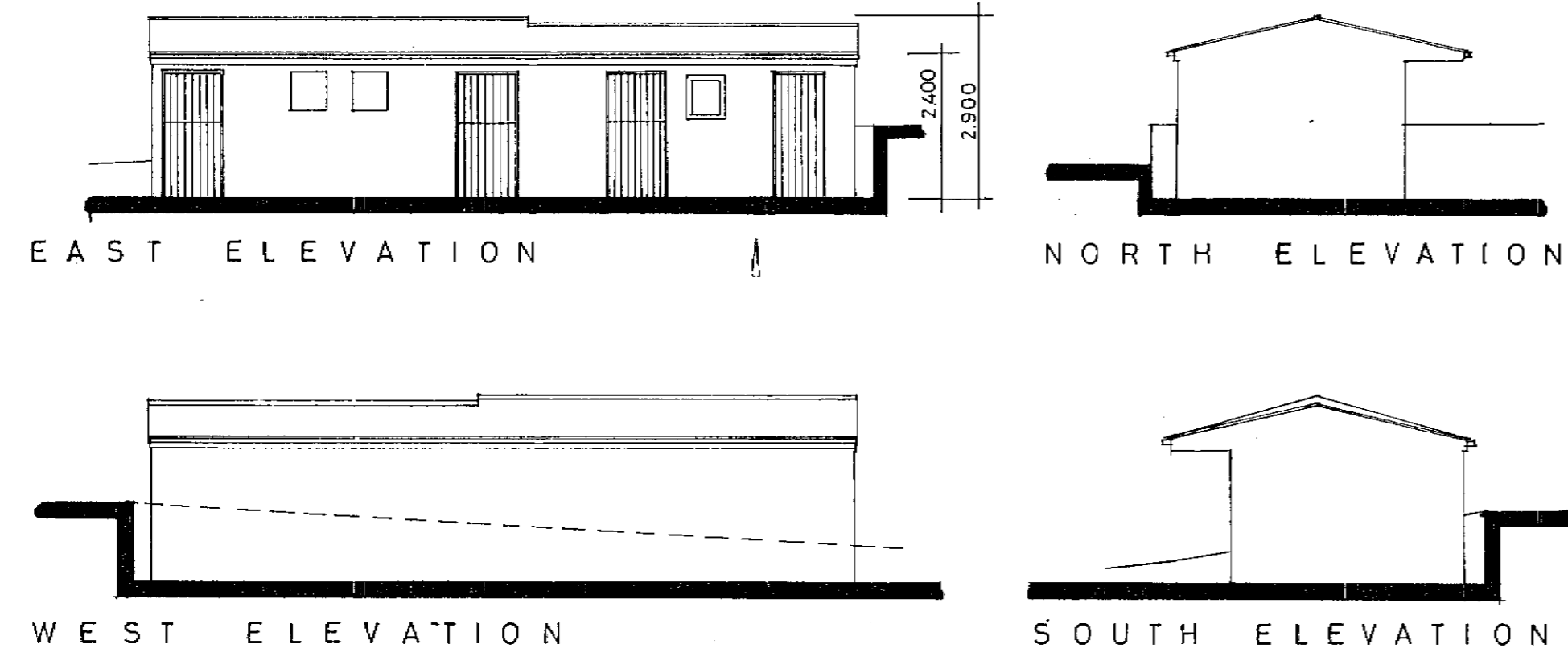

EXISTING GARAGE

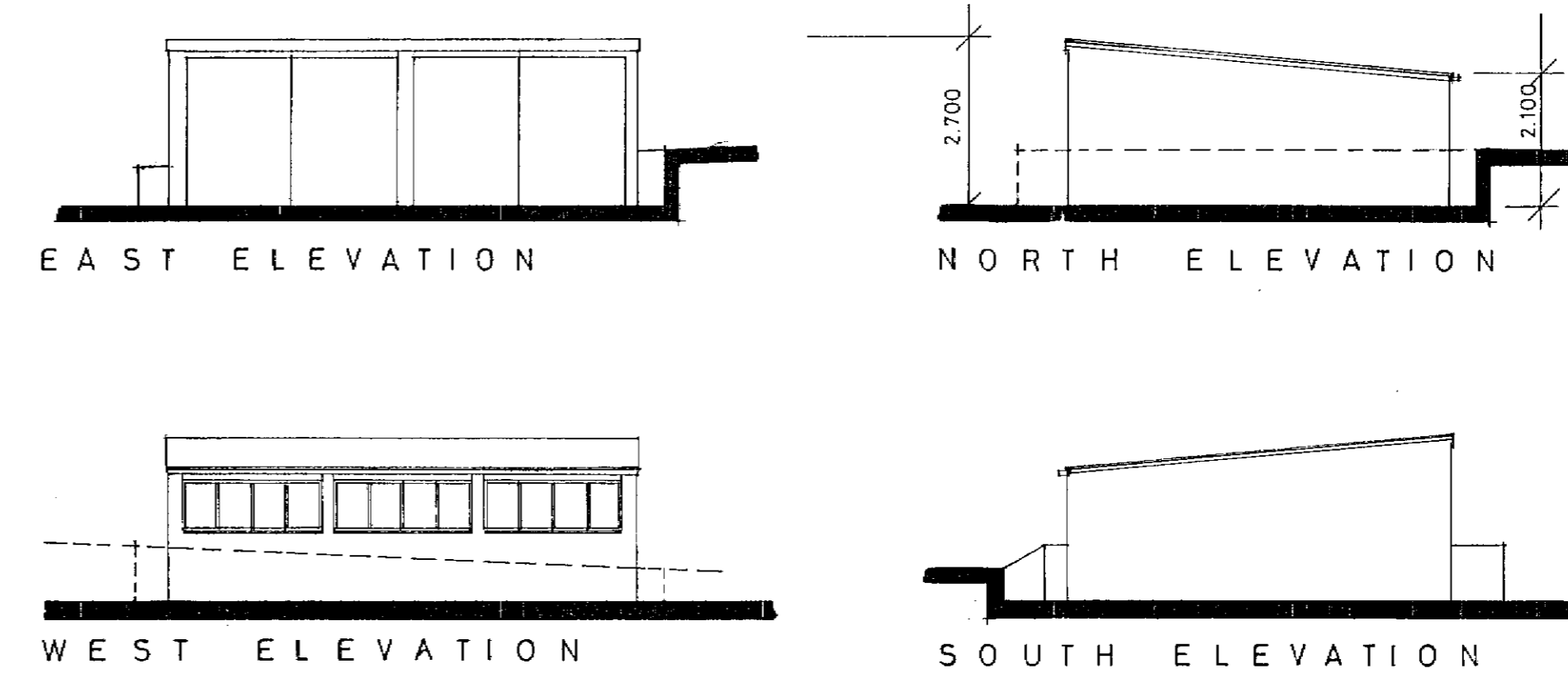

PROPOSED GARAGE

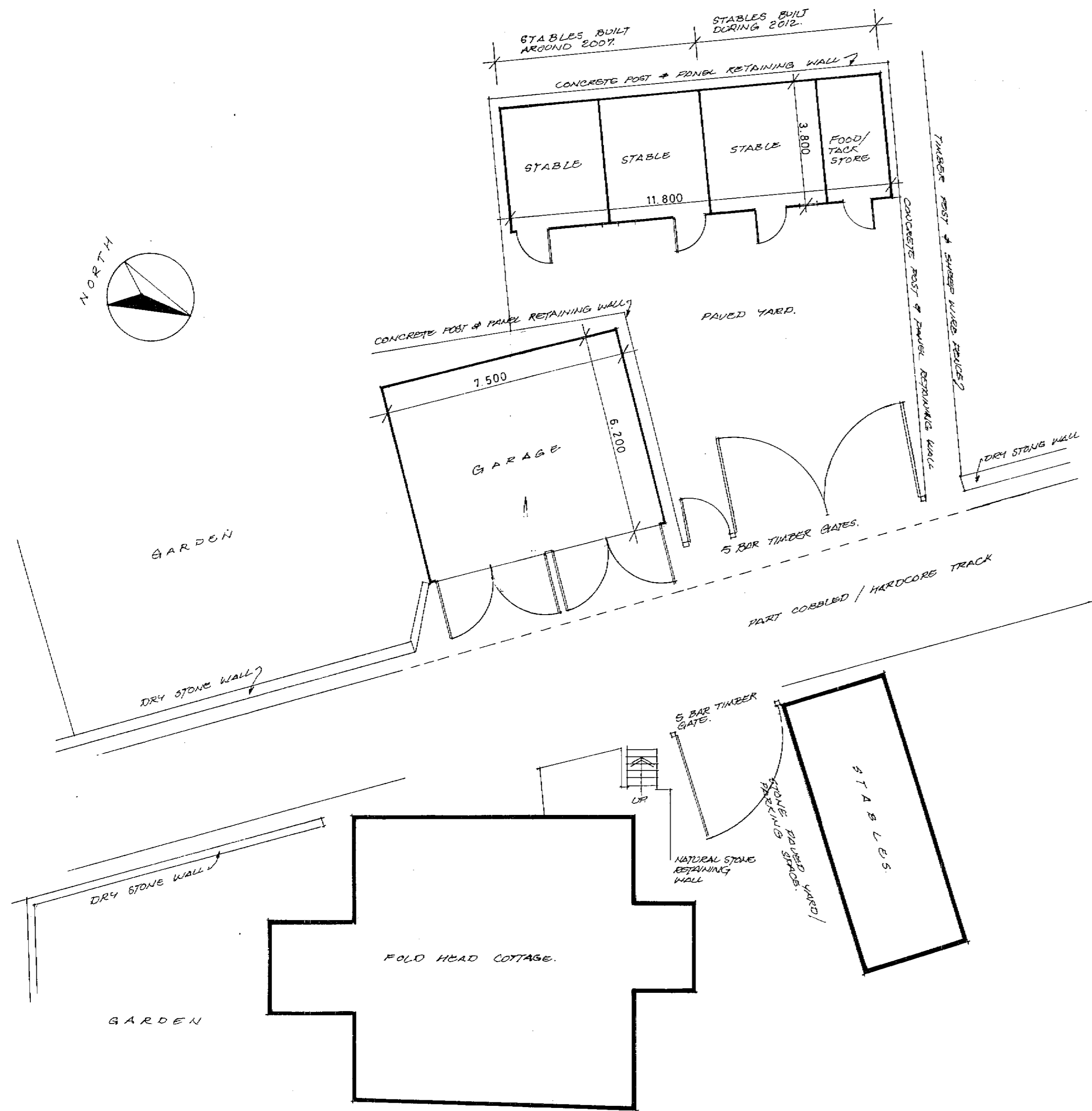
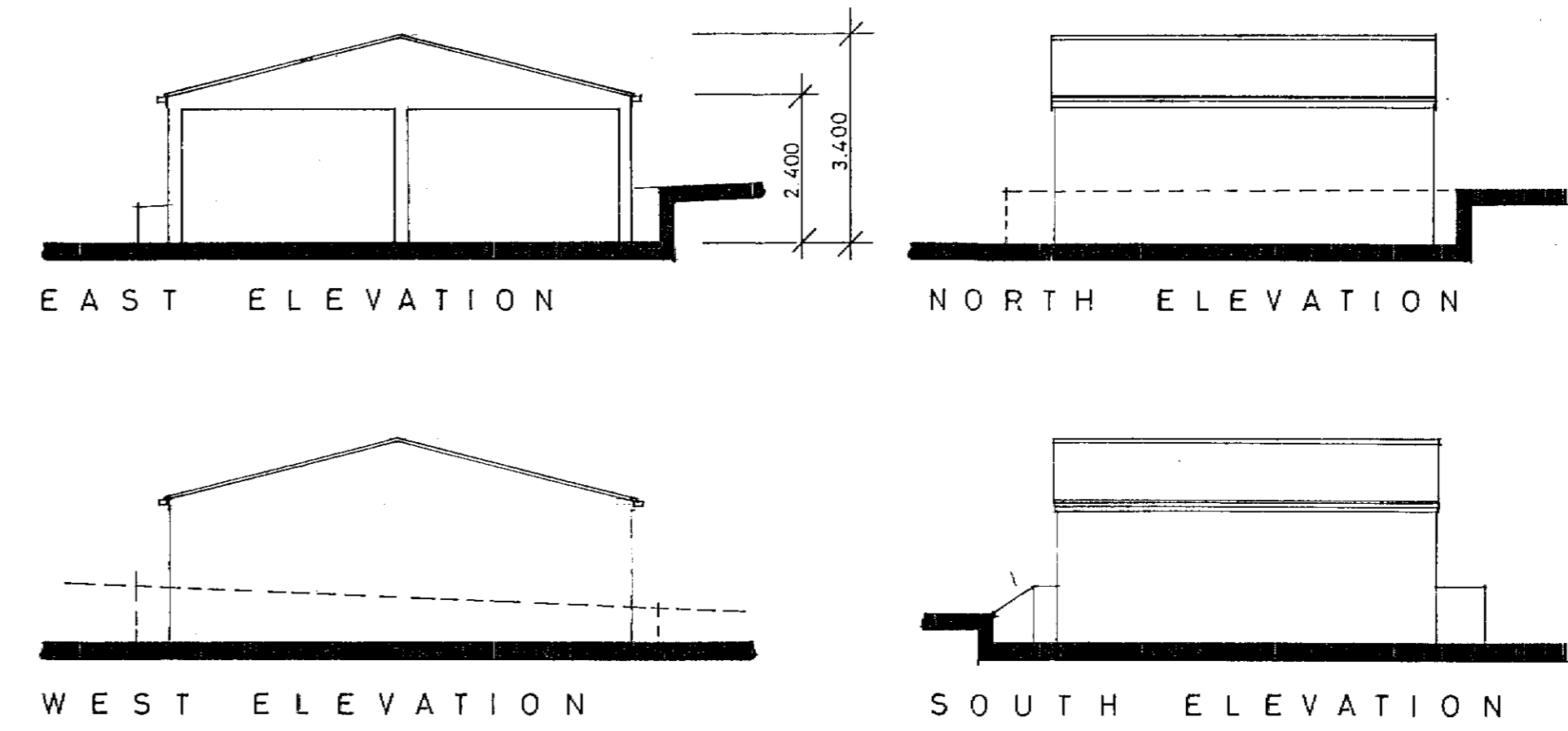

SITE PLAN

RETROSPECTIVE APPLICATION TO RETAIN 3 NO. STABLES AND ASSOCIATED FEED / TACK STORE

Stable block consists of a concrete base with timber framed and panelled walls supporting a pitched roof of 'Onduline' green bitumen fibre corrugated sheeting.

Stable doors to be stained, vertically boarded, ledged and braced doors.

PROPOSED NEW GARAGE TO REPLACE EXISTING GARAGE.

Existing garage has suffered from extensive rot and requires replacement.

New garage to be the same plan size as the existing garage.

New garage to be constructed using timber framing with timber boarded walls built off existing concrete floor slab.

New roof to be 'Onduline' corrugated, bituminous fibre sheeting.

New garage doors to be stained softwood, vertically boarded, side hung, ledged and braced doors.

2012/249

JUL 2012
 PROPOSED REPLACEMENT GARAGE & RETROSPECTIVE FOR RETENTION OF STABLE BLOCK, 1 FOLD HEAD COTTAGE, HALLFOLD, WHITWORTH, OL12 8XL.

client
 M. CONWAY ESQ.

drawing
 EXISTING & PROPOSED PLAN & ELEVATIONS.

scale 1:100 date MAY '12 drawing no 01

MIKE HILLSLEY
 ARCHITECTURAL CONSULTANT & DESIGNER
 10 VICTORIA STREET WHITWORTH
 REDDALE OL12 8XL TEL: 01752 344529