

Full address of property to be extended:
2, Lee Road, Stacksteads, OL13 0FA, Lancashire

Rev. Date, Description

Rev.

Project: Kitchen rear extension

Client: Michaela Crompton

Drawing: Location Plan

Scale: 1:1250 @ A4

Date: August 2012

Dwg No.

01

Revision

-

DO NOT SCALE. Use figured dimensions only. Contractor is to check all dimensions before commencement of works. The drawing is copyright. This data to be used as xref file only - not as live data. This drawing must only be used for the purpose for which it is supplied.

Paolo Boscolo architect, 12 Mayfield Avenue, Haslingden, BB4 4DF

Tel: 07986 031 039 . E: p.boscolo@pbcarchitecture.co.uk

PBCARCHITECTURE.CO.UK

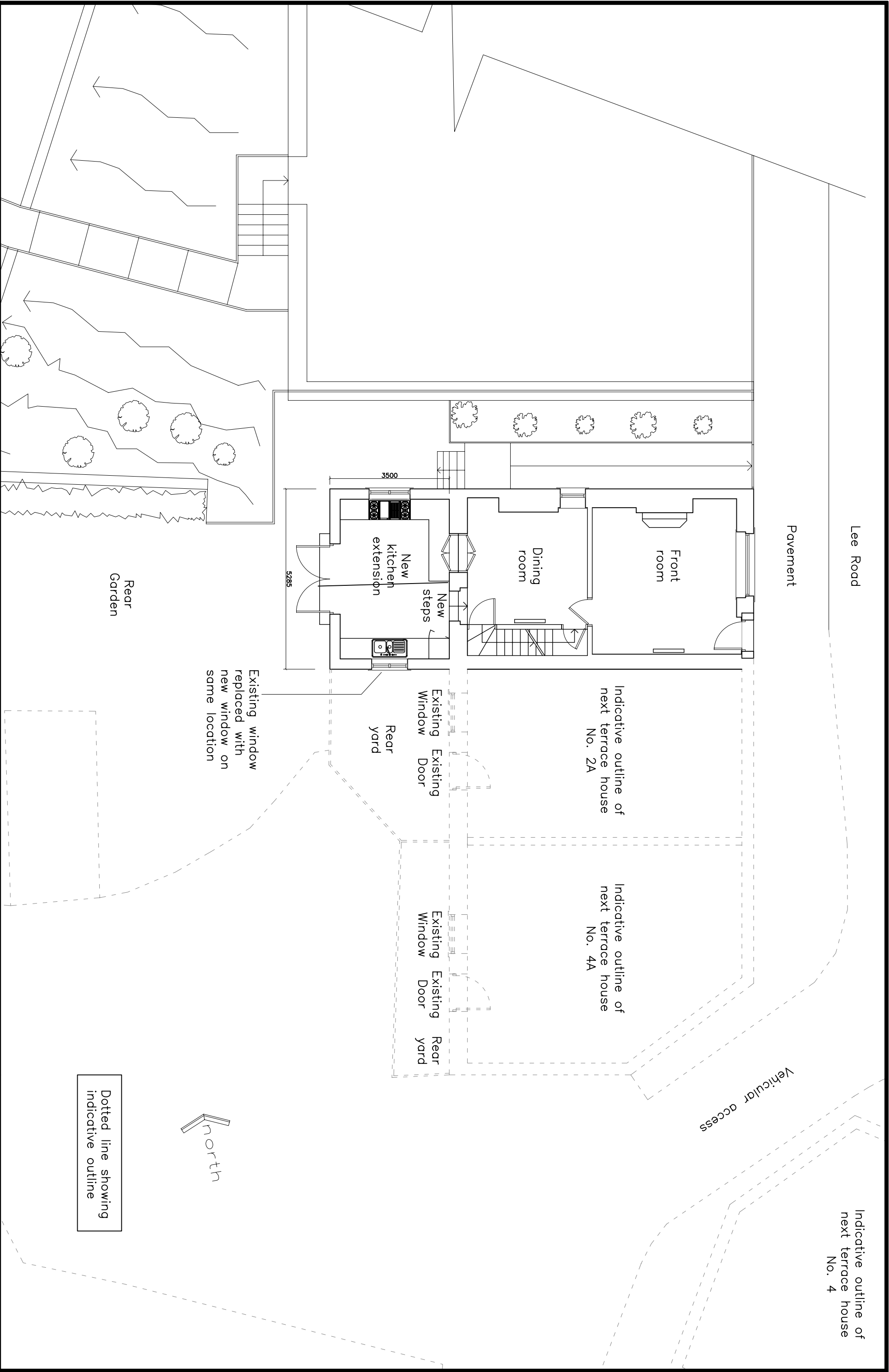

Lee Road

Pavement

Front room

Dining room

New kitchen extension

New steps

Rear Garden

Indicative outline of next terrace house No. 2A

Indicative outline of next terrace house No. 4A

Indicative outline of next terrace house No. 4

Vehicular access

Rear yard

Existing Window Existing Door

Existing Window Existing Door

Rear yard

Existing window replaced with new window on same location

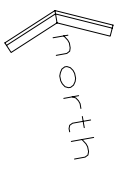

Dotted line showing indicative outline

Kitchen rear extension

Rev. Date: Description
 Rev. A_31.08.2012 - Added context to the site plan to show the neighbours property

Project: Kitchen rear extension
 Client: Michaela Crompton
 Drawing: Existing Site Plan Plan
 Scale: 1:100@A3

Dwg No. 02
 Revision A

Date: August 2012

Paulo Boscolo architect, 12 Mayfield Avenue, Haslingden, BB4 4DF
 Tel: 07986 031 039 . E: p.boscolo@pbcarchitecture.co.uk
 PBCARCHITECTURE.CO.UK

DO NOT SCALE. Use figured dimensions only. Contractor is to check all dimensions before commencement of works. This drawing is copyright. The data to be used as x-ref file only - not as live data. This drawing must only be used for the purpose for which it is supplied.

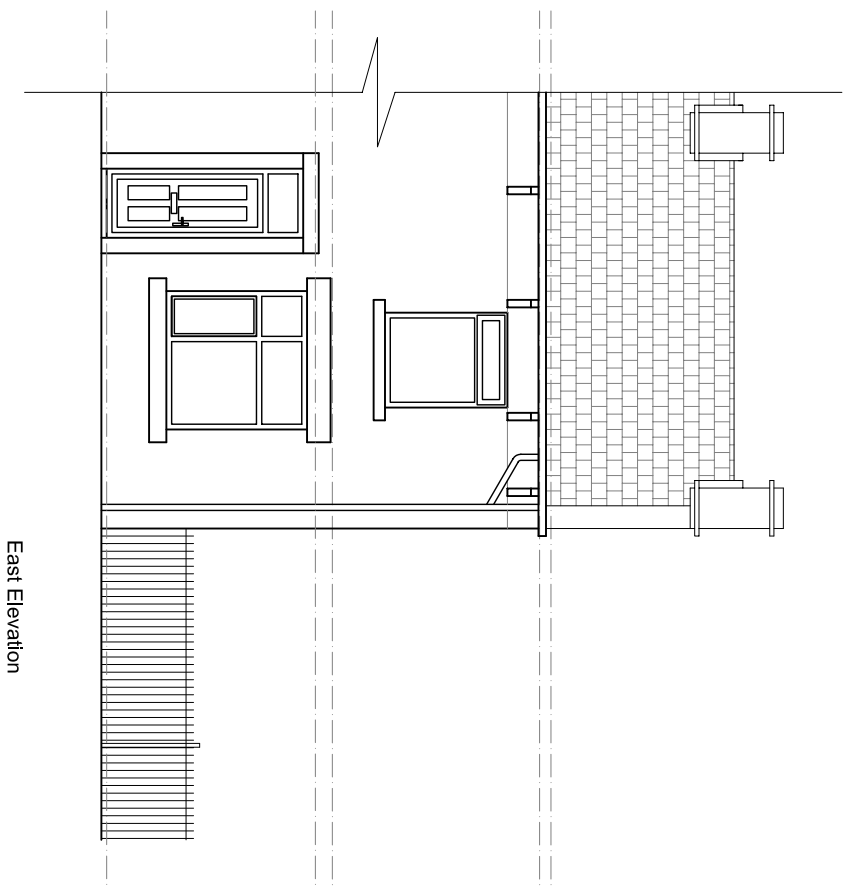

East Elevation

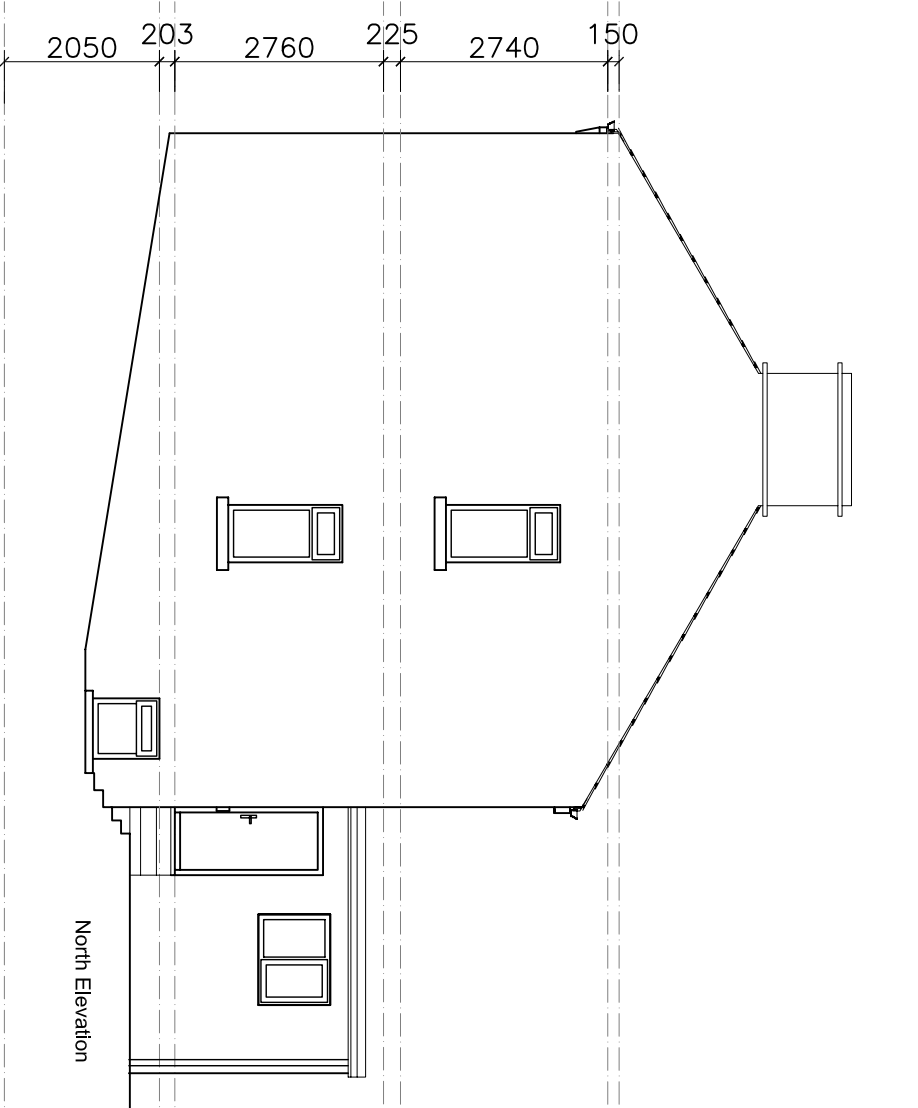

North Elevation

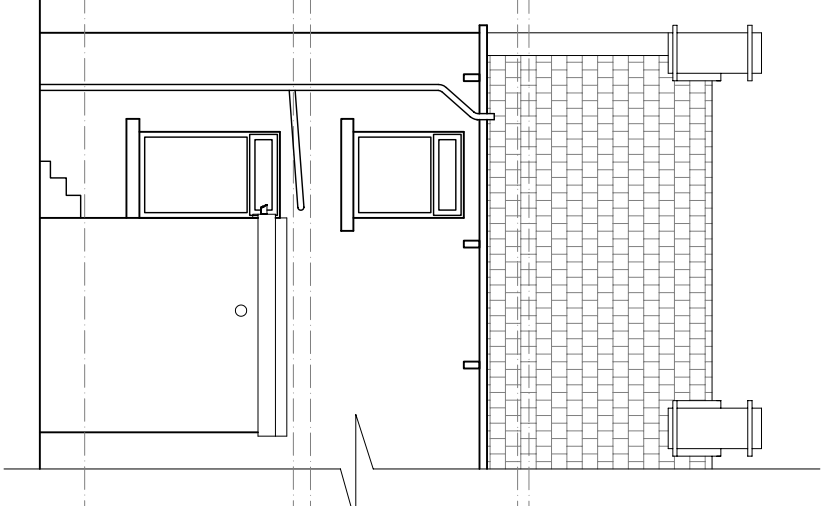

West Elevation

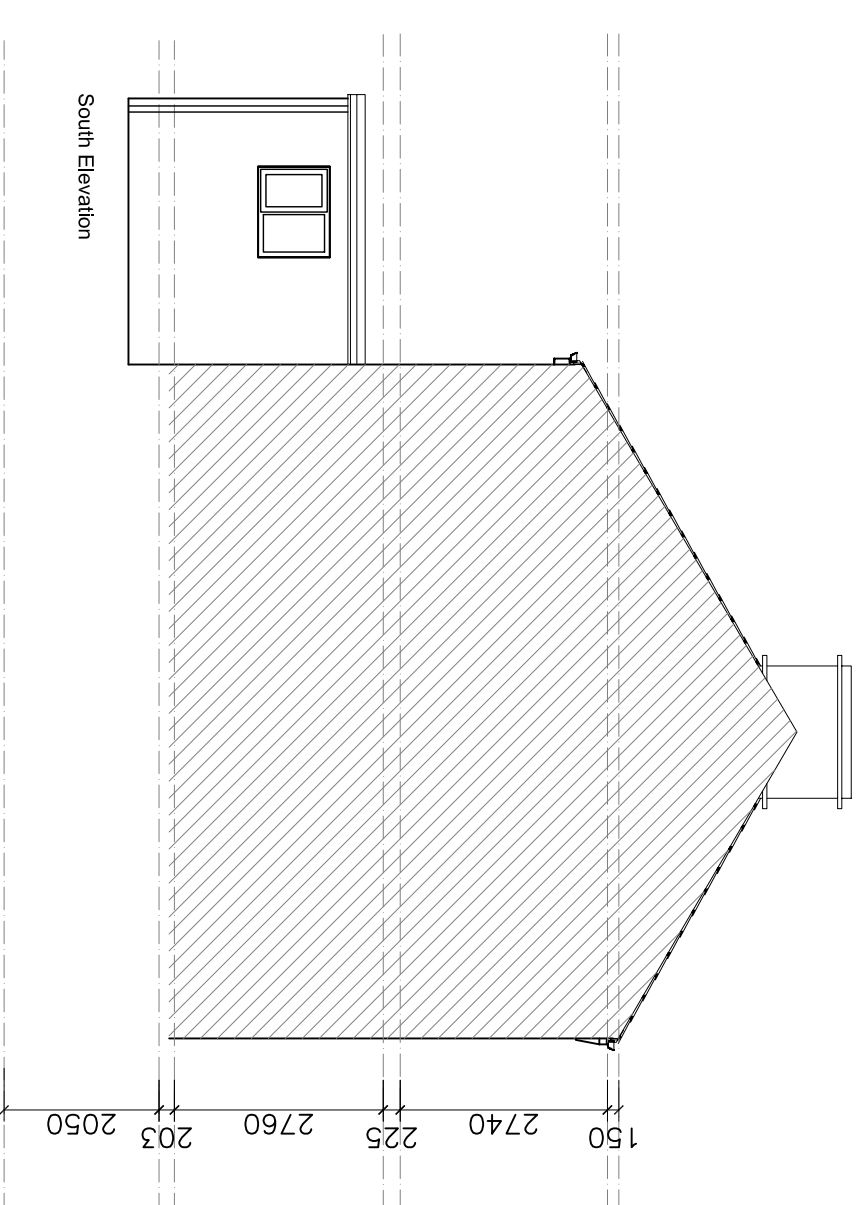

South Elevation

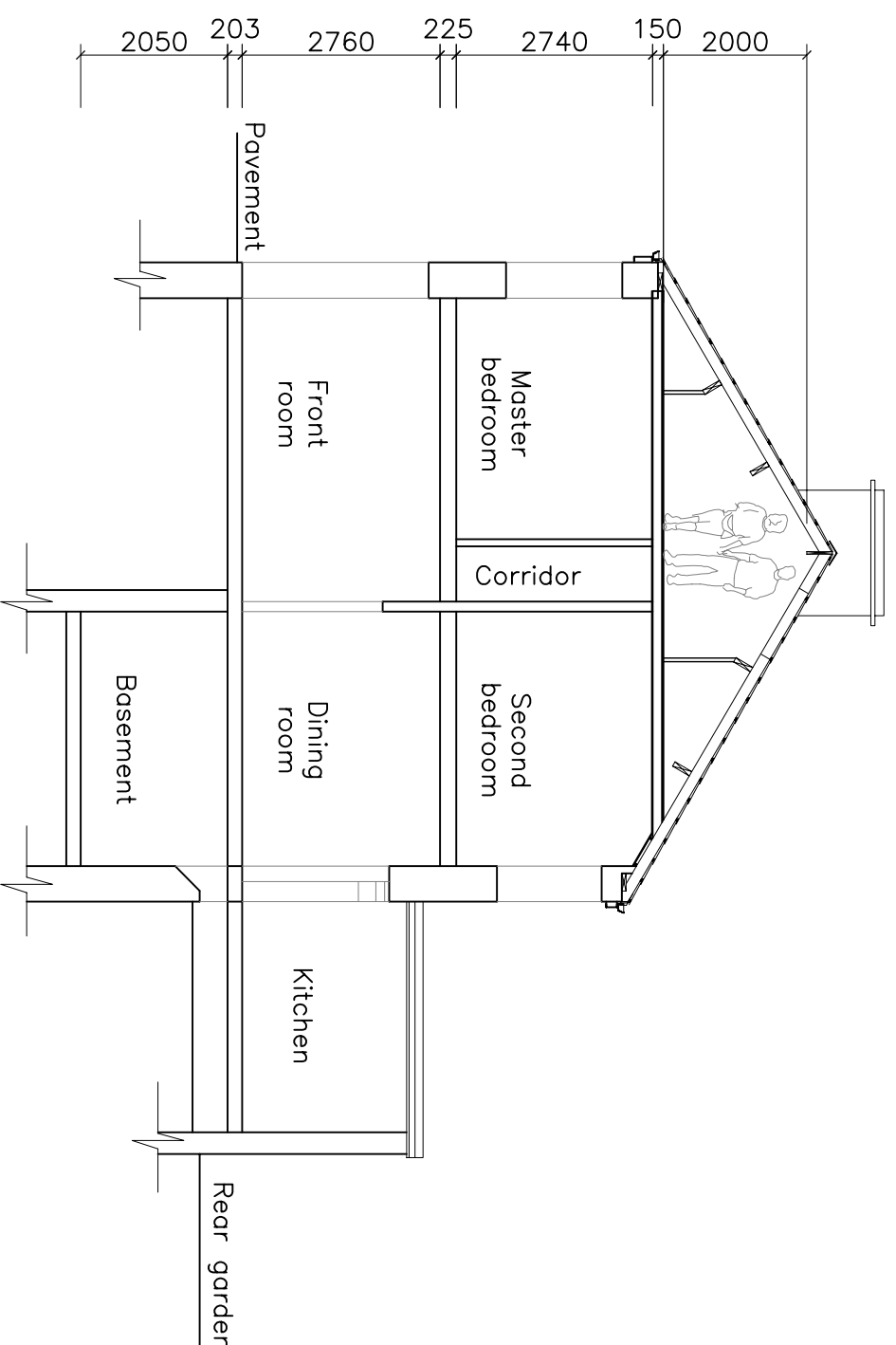

Kitchen rear extension

Rev.	Date	Description

Project:	Kitchen rear extension	Dwg No.:	04
Client:	Michaela Crompton	Revision:	-
Drawing:	Existing GA Elevations + section	Date:	August 2012
Scale:	1:100@A3		

Paolo Boscolo architect, 12 Mayfield Avenue, Haslingden, BB4 4DF
 Tel: 07986 031 039 . E: p.boscolo@pbcarchitect.co.uk

DO NOT SCALE. Use figured dimensions only. Contractor is to check all dimensions before commencement of works. This drawing is copyright. The data to be used as x-ref file only - not as live data. The drawing must only be used for the purpose for which it is supplied.

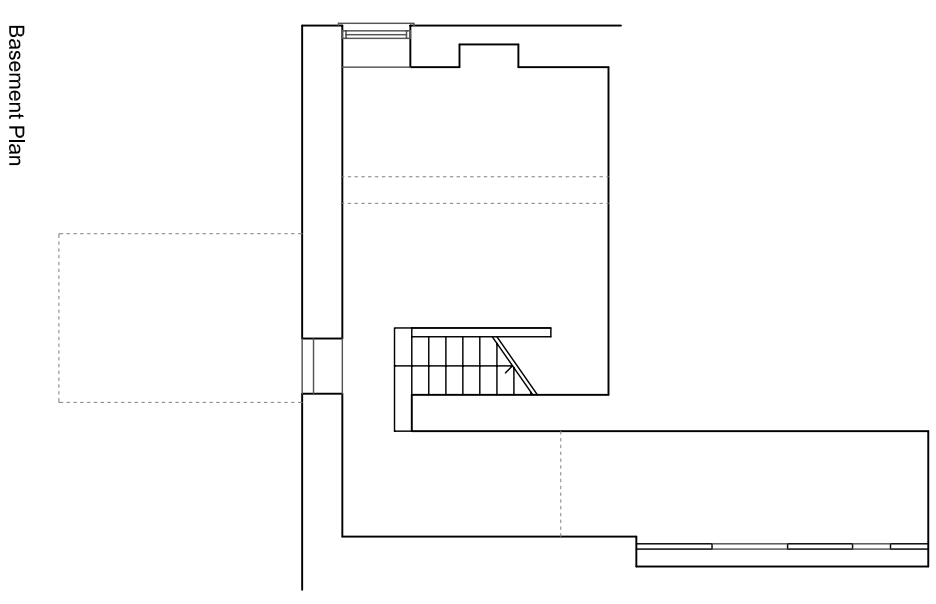
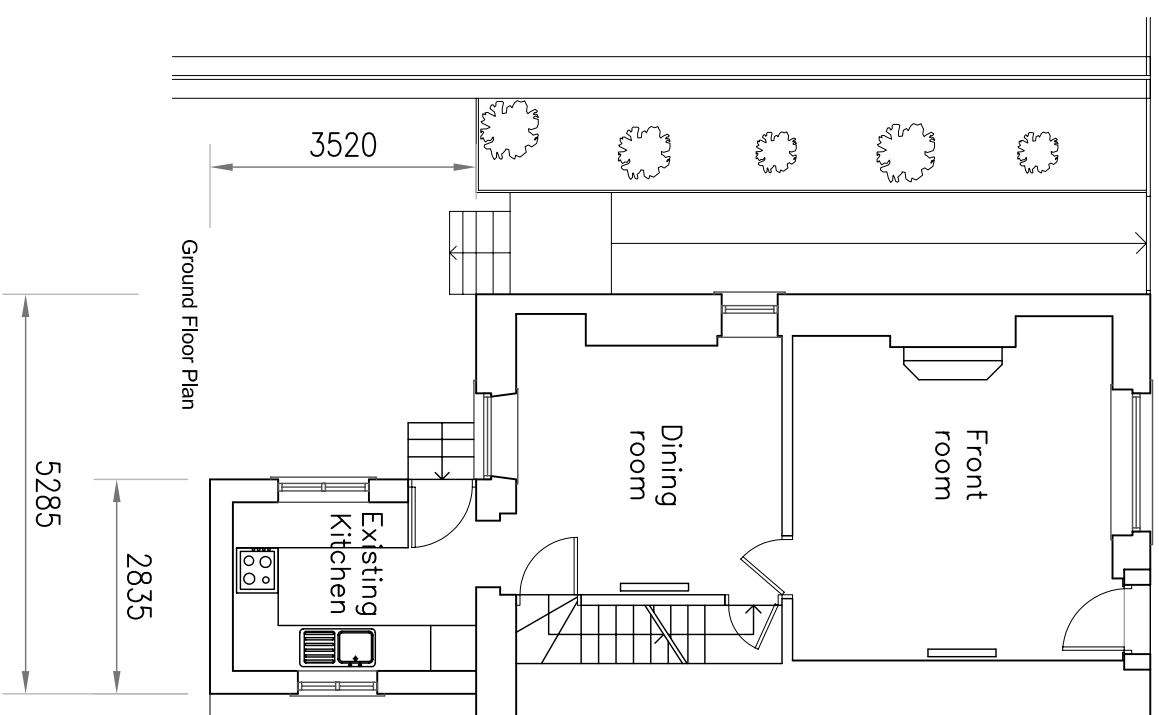
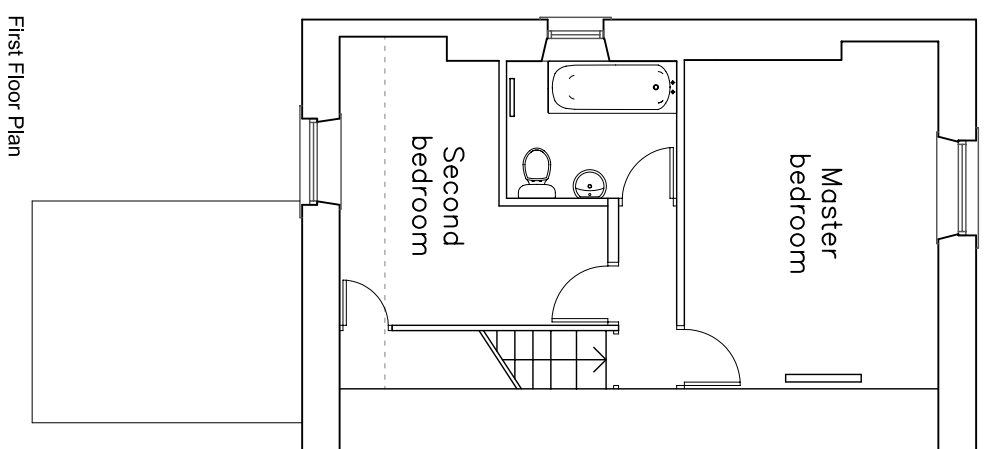
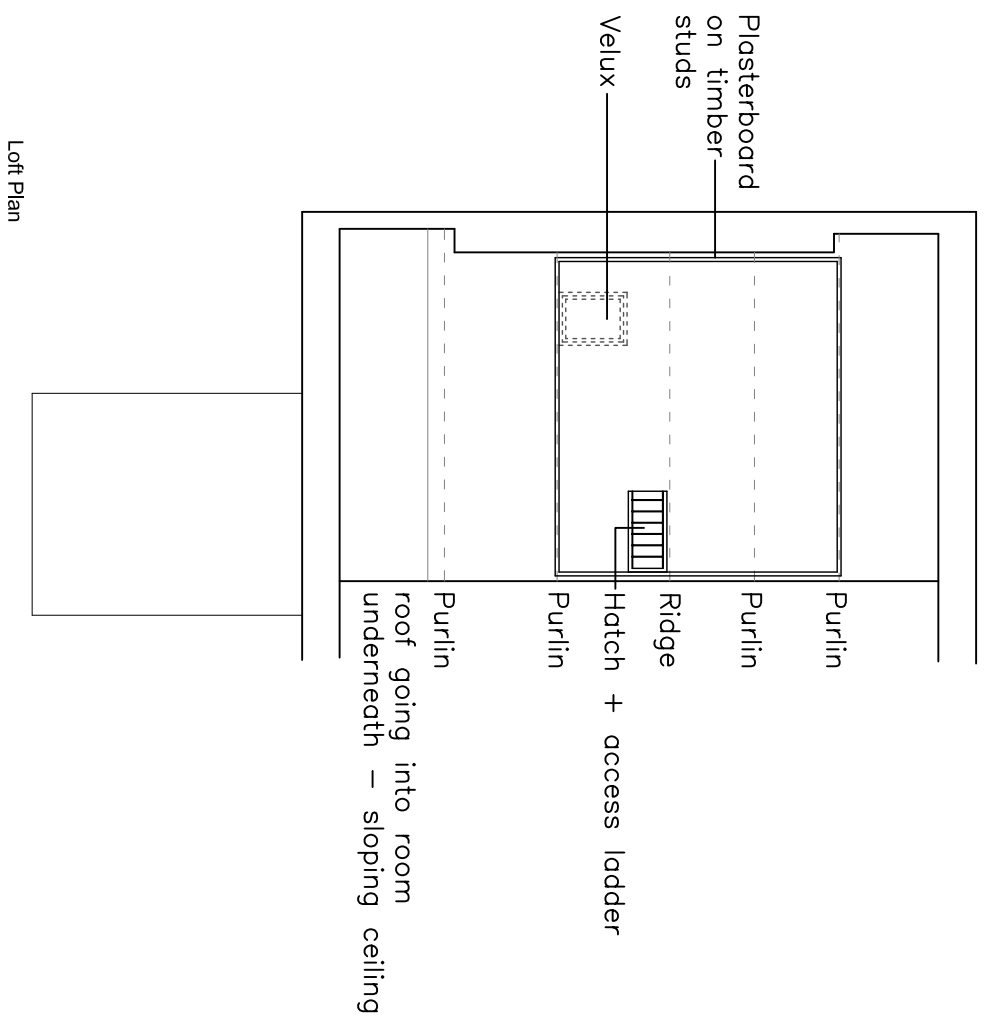

Kitchen rear extension

Rev.	Date	Description

Project:	Kitchen rear extension	Dwg No.	03
Client:	Michaela Crompton	Revision	-
Drawing:	Existing GA Plans	Date:	August 2012
Scale:	1:100@A3		

Paolo Boscolo architect, 12 Mayfield Avenue, Haslingden, BB4 4DF
 Tel: 07986 031 039 . E: p.boscolo@pbcarchitecture.co.uk

DO NOT SCALE. Use figured dimensions only. Contractor is to check all dimensions before commencement of works. This drawing is copyright. The data to be used as x-ref file only - not as live data. The drawing must only be used for the purpose for which it is supplied.

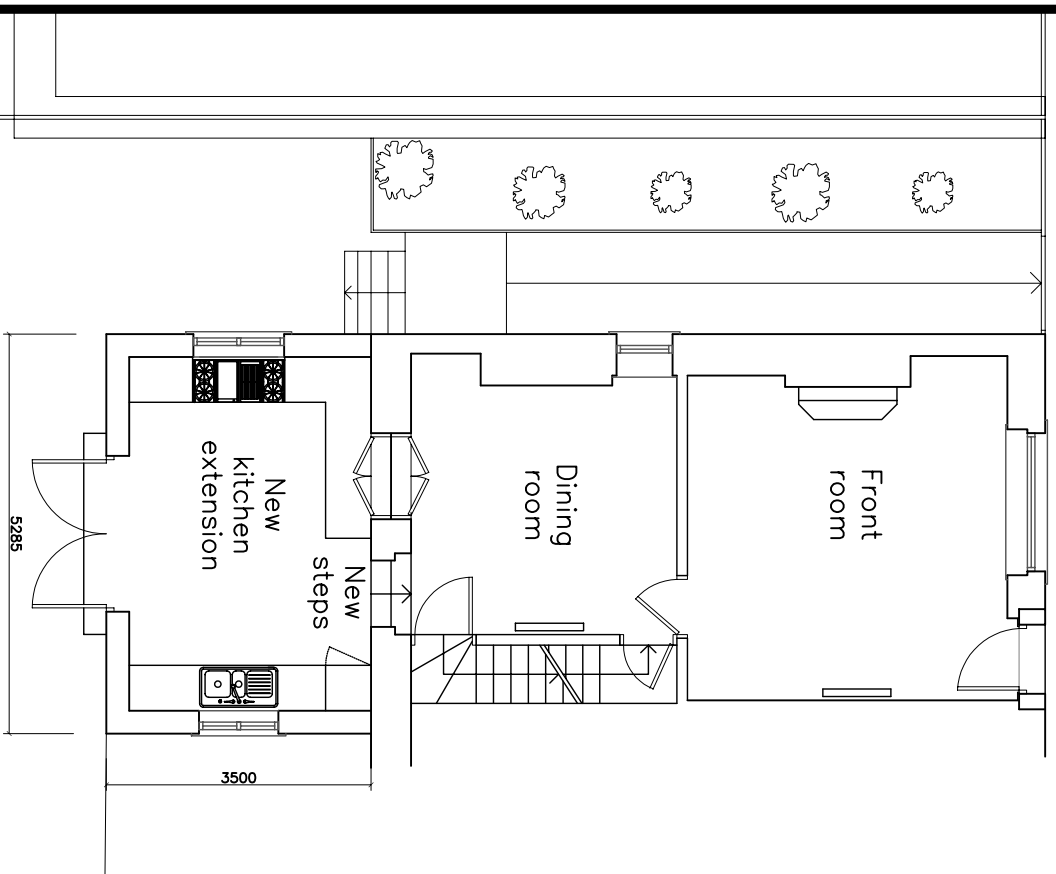

Plan

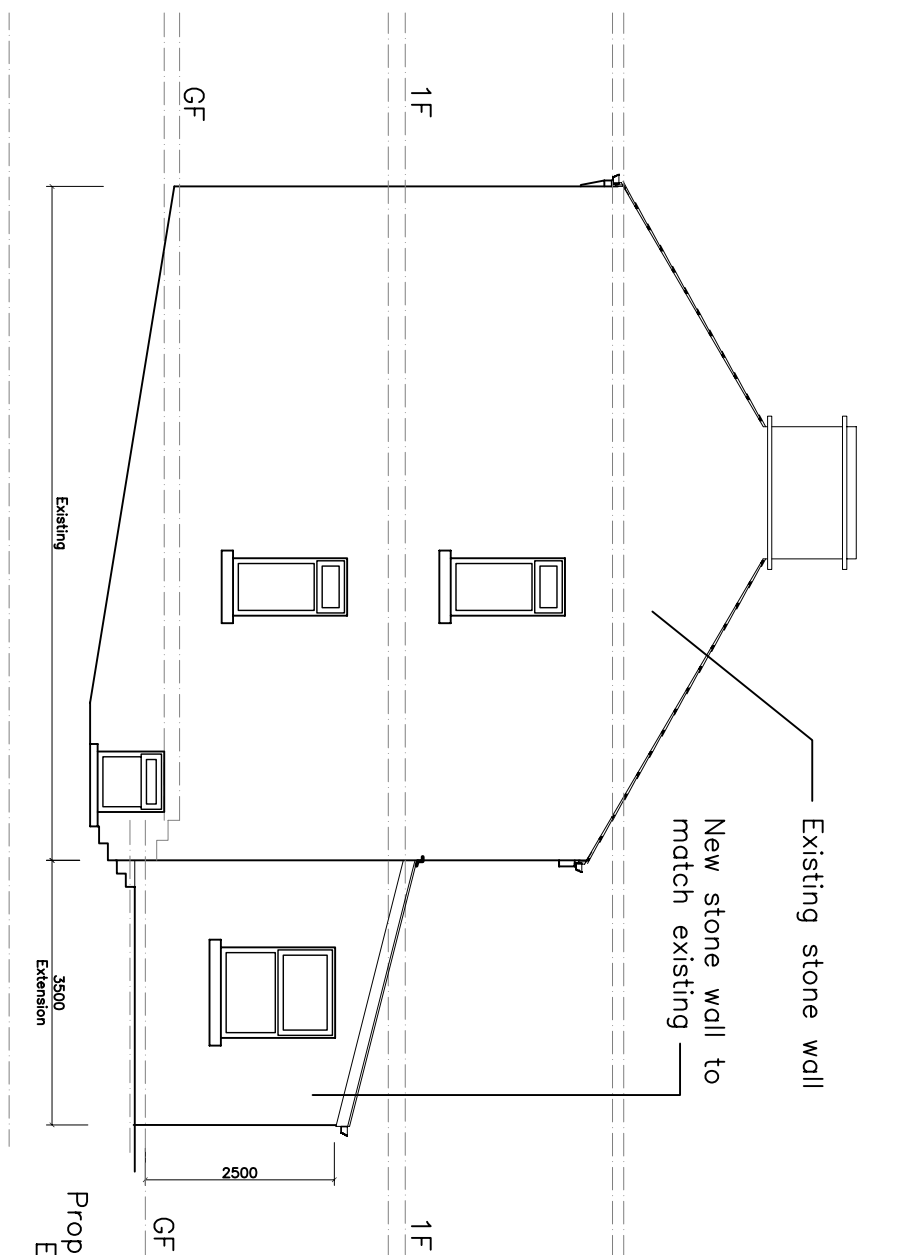

Proposed North Elevation

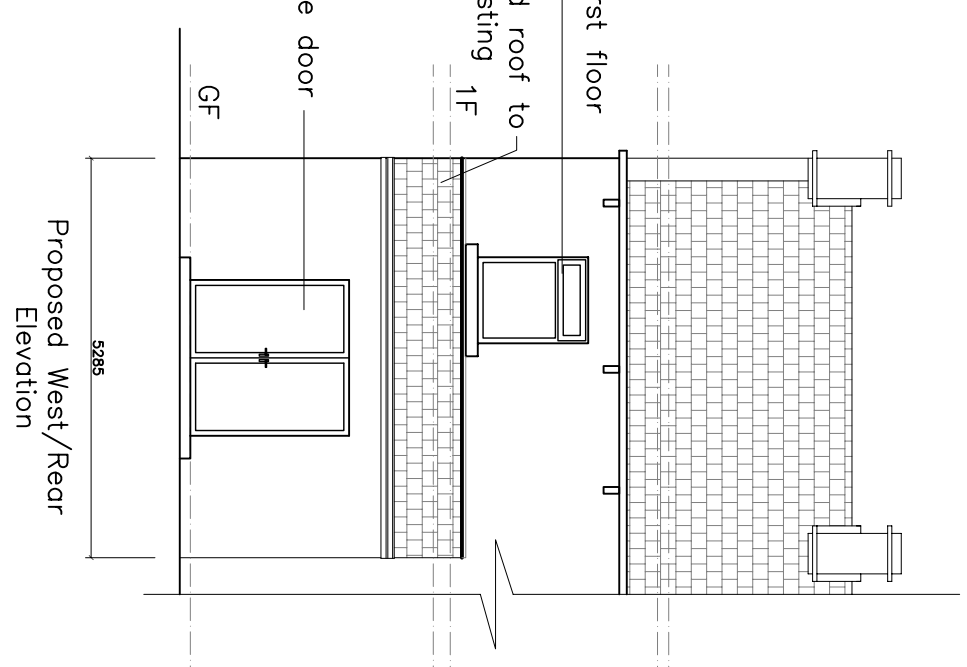

Proposed West/Rear Elevation

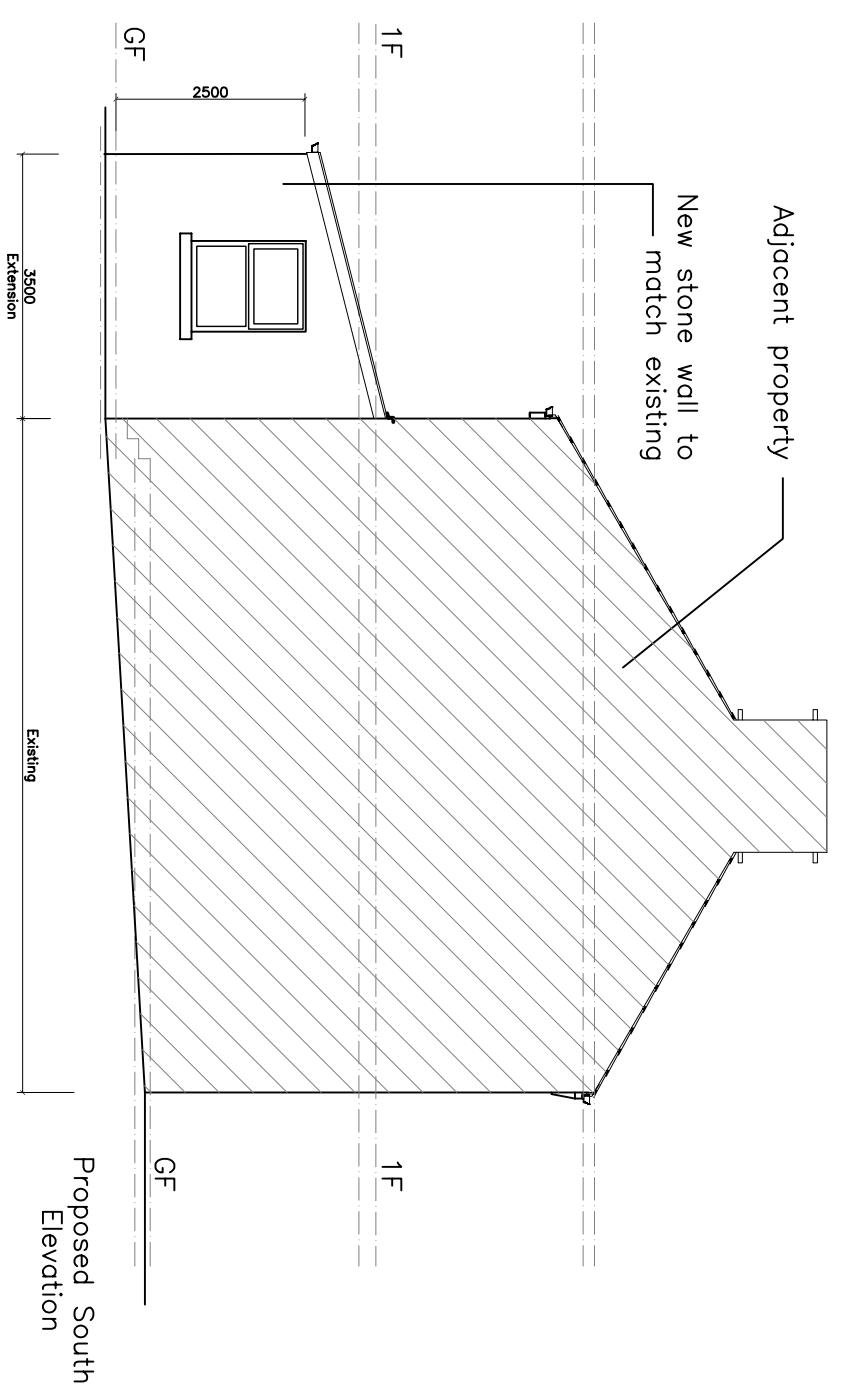

Proposed South Elevation

NOTE:
All materials used for new extension to match existing materials.

Kitchen rear extension

Rev. Date: Description
 Rev. A_29.08.2012 - Added South Elevation

Project: Kitchen rear extension
 Client: Michaela Crompton
 Drawing: Proposed plan and elevations
 Scale: 1:100@A3
 Date: August 2012

Dwg No. **05**
 Revision **A**
 Paulo Boscolo architect, 12 Mayfield Avenue, Haslingden, BB4 4DF
 Tel: 07986 031 039 . E: p.boscolo@pbcarchitecture.co.uk

DO NOT SCALE. Use figured dimensions only. Contractor is to check all dimensions before commencement of works. This drawing is copyright. The data to be used as x-ref file only - not as live data. This drawing must only be used for the purpose for which it is supplied.