

# Site Plan

Address and proposal: Change of use from a dwelling to a residential care home (planning use C2), No 2, the Hollies, Rising Bridge Road, Haslingden, BB4 5BL.

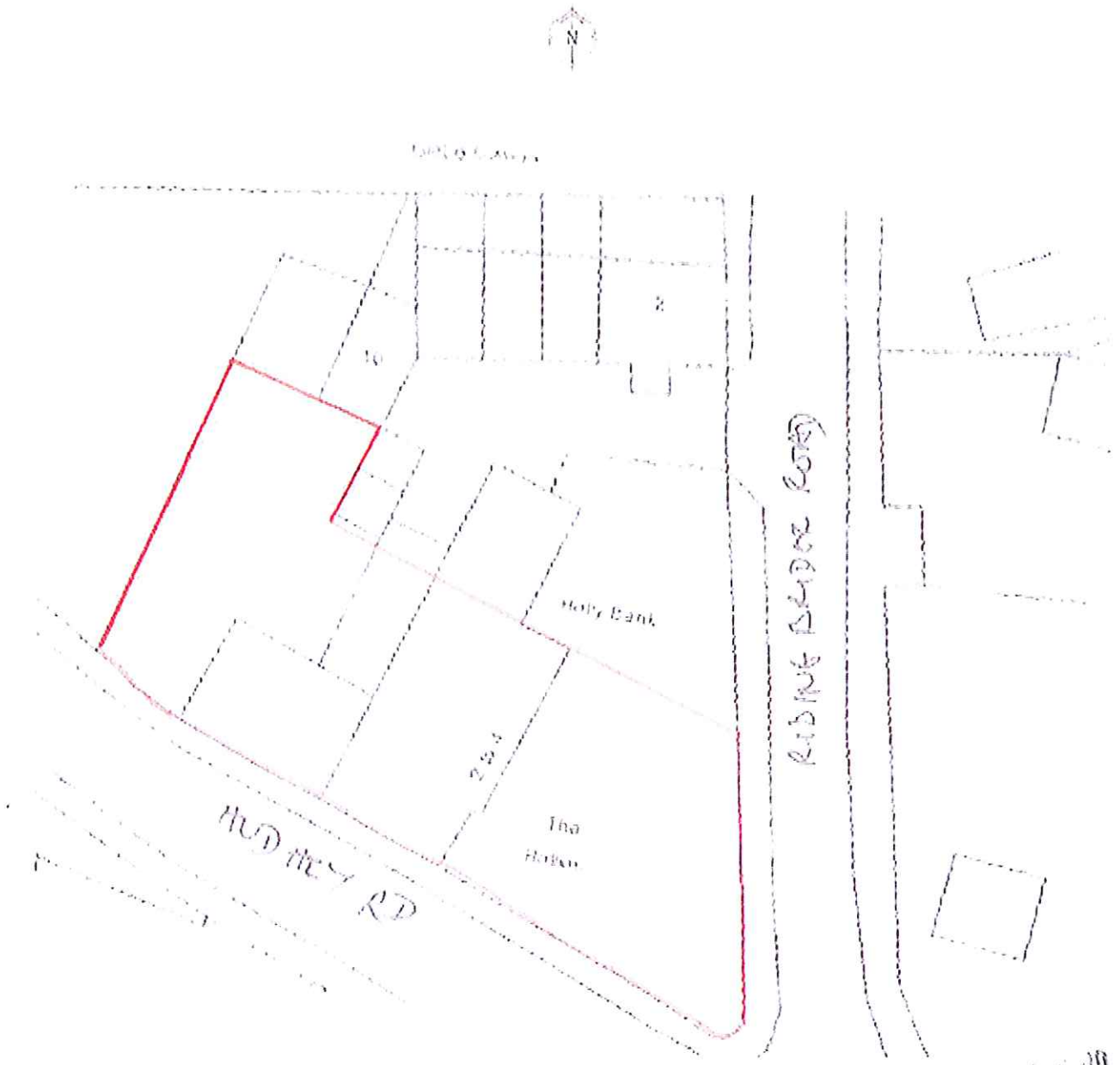

02 FEB 2010

Scale: 1 to 500

2010/052

# Location Plan

Address and proposal: Change of use from a dwelling to a residential care home (planning use C2), No 2, the Hollies, Rising Bridge Road, Haslingden, BB4 5BL

(As considered by the Inspector under appeal no APP/B2355/A/09/2114020/NWF)



Scale: 1 to 1250



02 FEB 2010  
2010/052

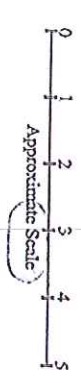
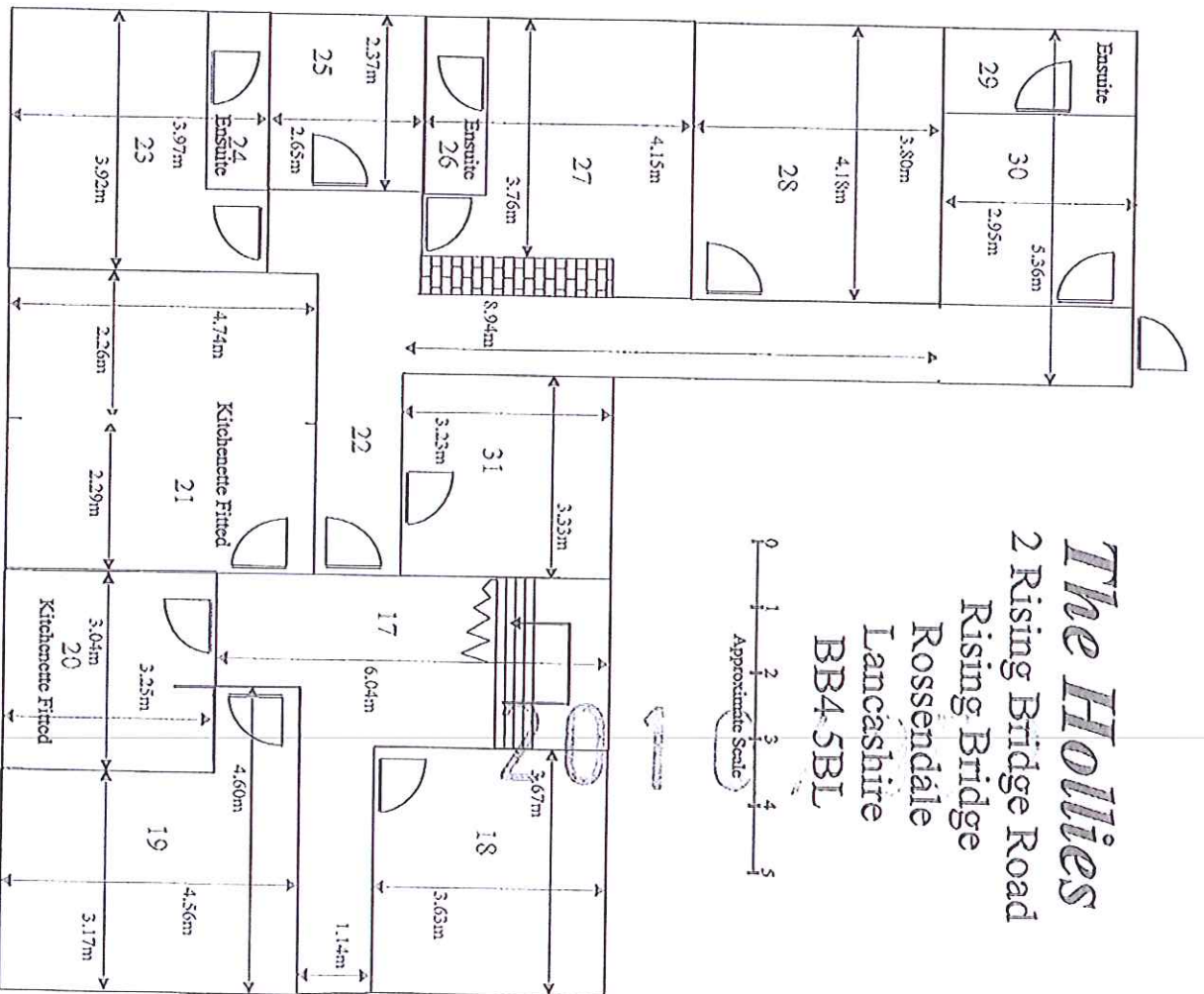
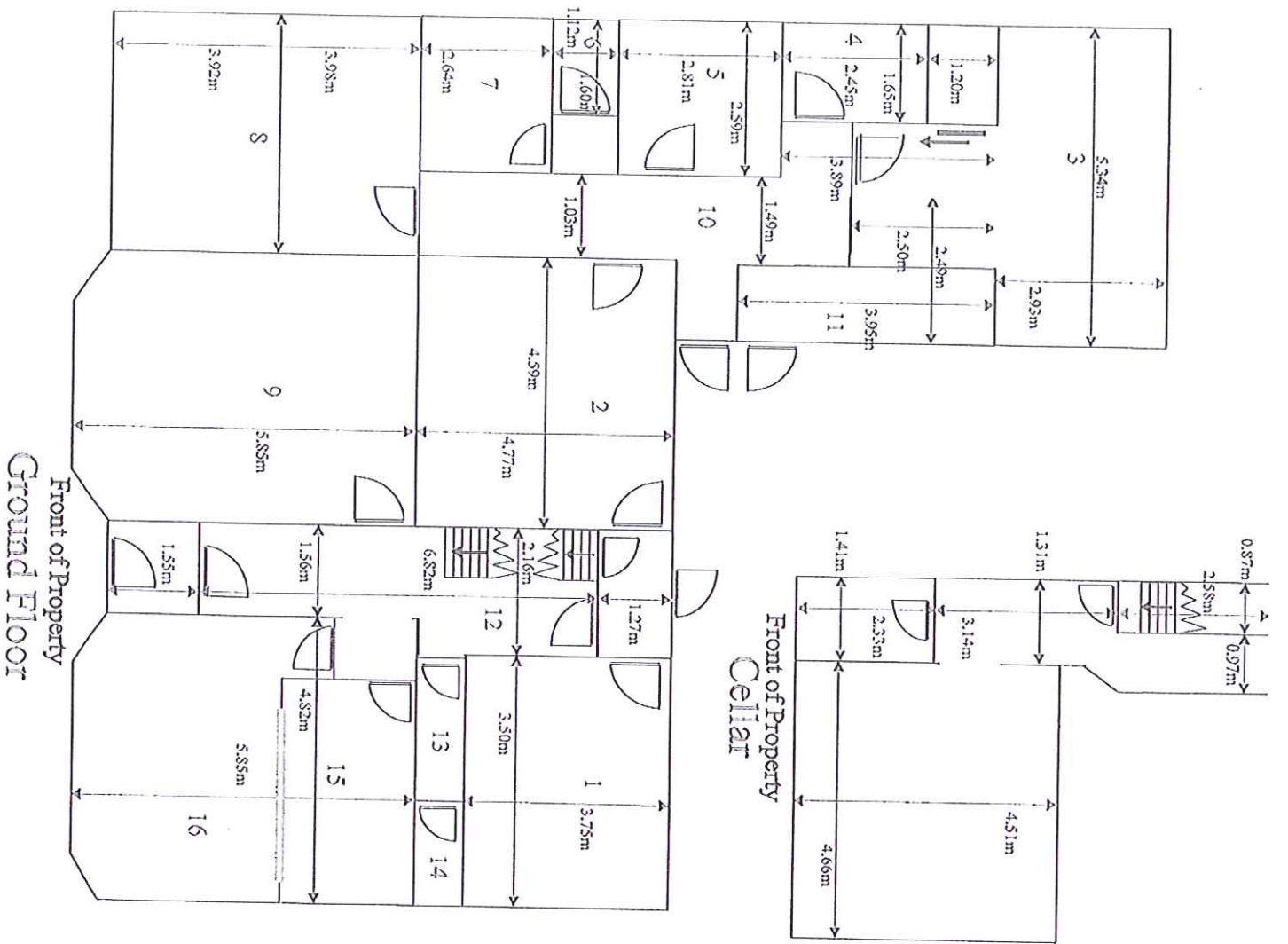

**The Hollies**  
 2 Rising Bridge Road  
 Rising Bridge  
 Rossendale  
 Lancashire  
 BB4 5BL

Drawing is Not To Scale  
 All measurements are approximate internal dimensions and are in Metres

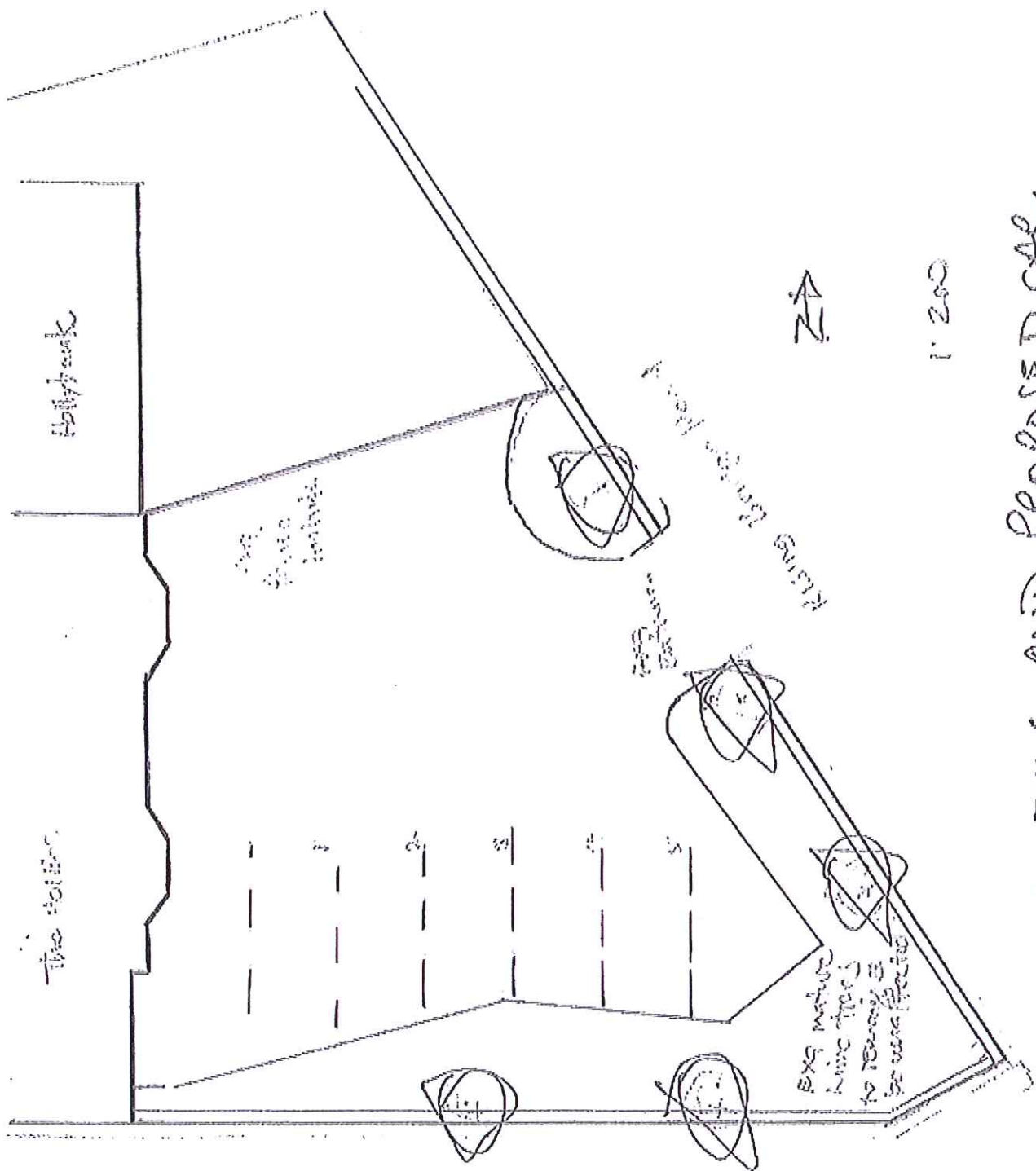

EXISTING AND PROPOSED CAR  
PARKING AND LANDSCAPING.

2010/052