

Location Plan – 7 Crofters Bank



DO NOT SCALE

GENERAL NOTES



NOTES

REV	DATE	DESCRIPTION

Client:  
**Ms Clare Blitwalle**

Project:  
Proposed Side and Rear extension at  
Crofters Bank, Banksie Close,  
Rosendale BB4 8FH

Job No.: 2013/14  
Date: 2013/14

Title:  
Existing Plans and Elevations

Date: 2013/14-01  
Drawn: [initials]  
Checked: [initials]

Scale: 1:500  
Revision: 1

Sheet: 1 of 1

**EDS**  
EDMONDSON  
DESIGN SERVICES

20 Fernhill Drive  
Sharncliffe, Bacoop  
Skipton, Wetherby  
YO43 1LS  
tel: 01753 870944  
e: edmondson@yahoos.com



Scale 1:500  
0 5 10 15 20 25  
Metres

Site plan 1:500

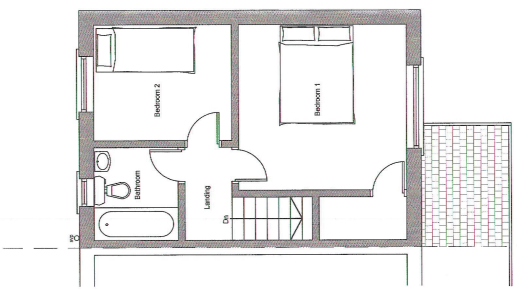

ground floor plan

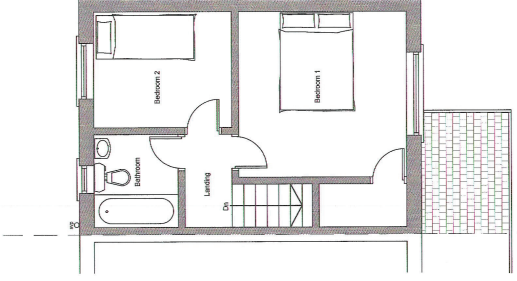

first floor plan

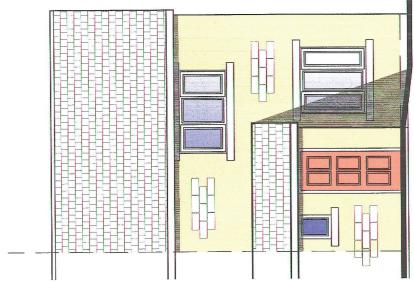

front elevation



gable elevation

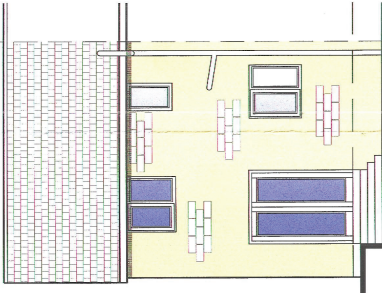

rear elevation

2013/14/202

DO NOT SCALE

GENERAL NOTES

NOTES

Rev	Date	Title

Client  
Ms Claire Birwielke

Project  
Proposed Side and Rear extension at  
Crompton Park, Pasturelands  
Residential B24 BPH

Job No: 2013/14

Date: 2013/14

Title: Proposed Plans and Elevations

Year	2013/14	Date	2013/14-02	Rev	A
Author	16/04/13	Drawn	19/04/13	Checked	



20 Fernhill Drive  
Stocklands, Elcmap  
Lancashire  
UK, W 835  
Tel: 01752 853000  
Fax: 01752 877644  
e: edmondson@eds.co.uk

2013/202

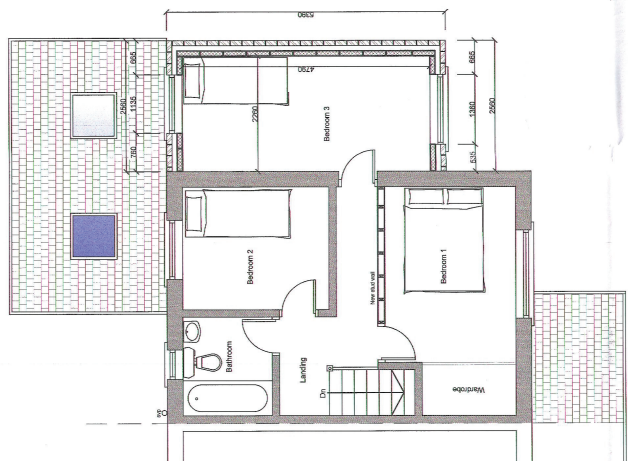

first floor plan

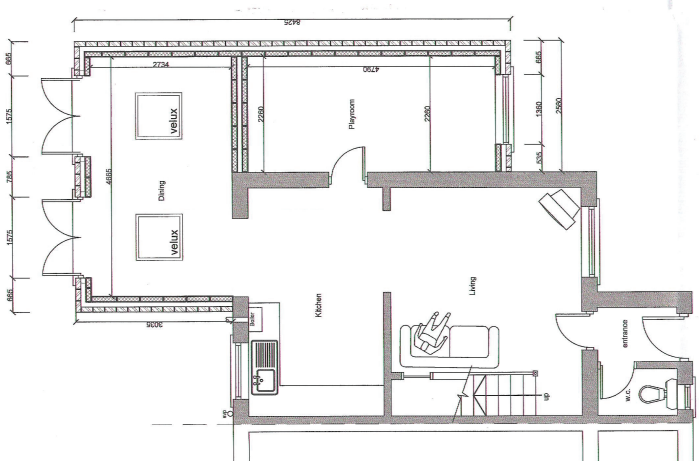

ground floor plan

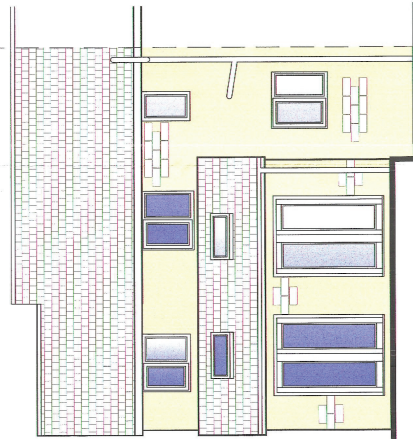

rear elevation

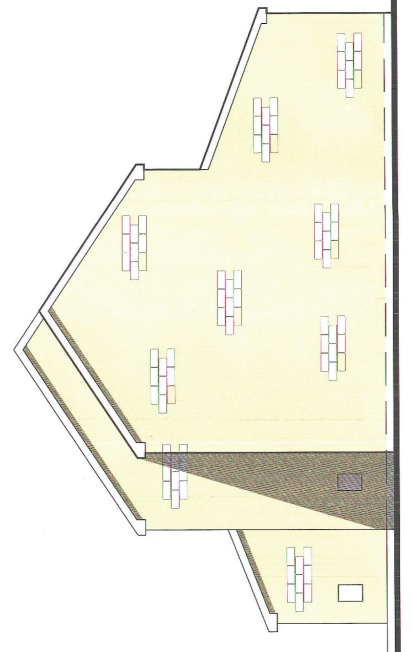

gable elevation

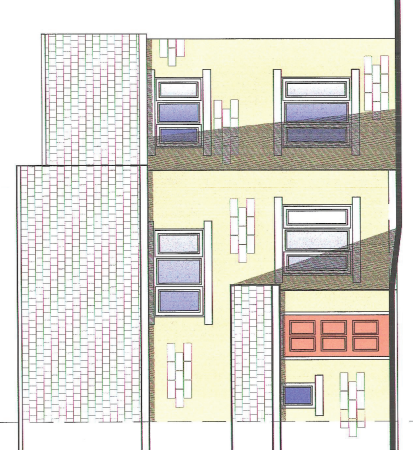

front elevation

GENERAL NOTE  
DO NOT SCALE

NOTES

NO.	DATE	REV

CLIENT  
Ms Claire Birchville

PROJECT  
Proposed Side and Rear extension at 7 Crofters Bank, Rosendale BBA 8PH

DRAWN  
2013/14

TITLE  
Proposed site plan

2013/14-03

NO.	DATE	REV.
1	2013/13	E. Edmondson
2	2013/14	W. Edmondson

2013/2014

EDDS  
EDMONDSON  
DESIGN SERVICES

20 Fernhill Drive  
Sturgesville, Biscup  
Geelong VIC  
3215  
Tel: 07106 870644  
E: edmondson@yahco.com



Site plan 1:500

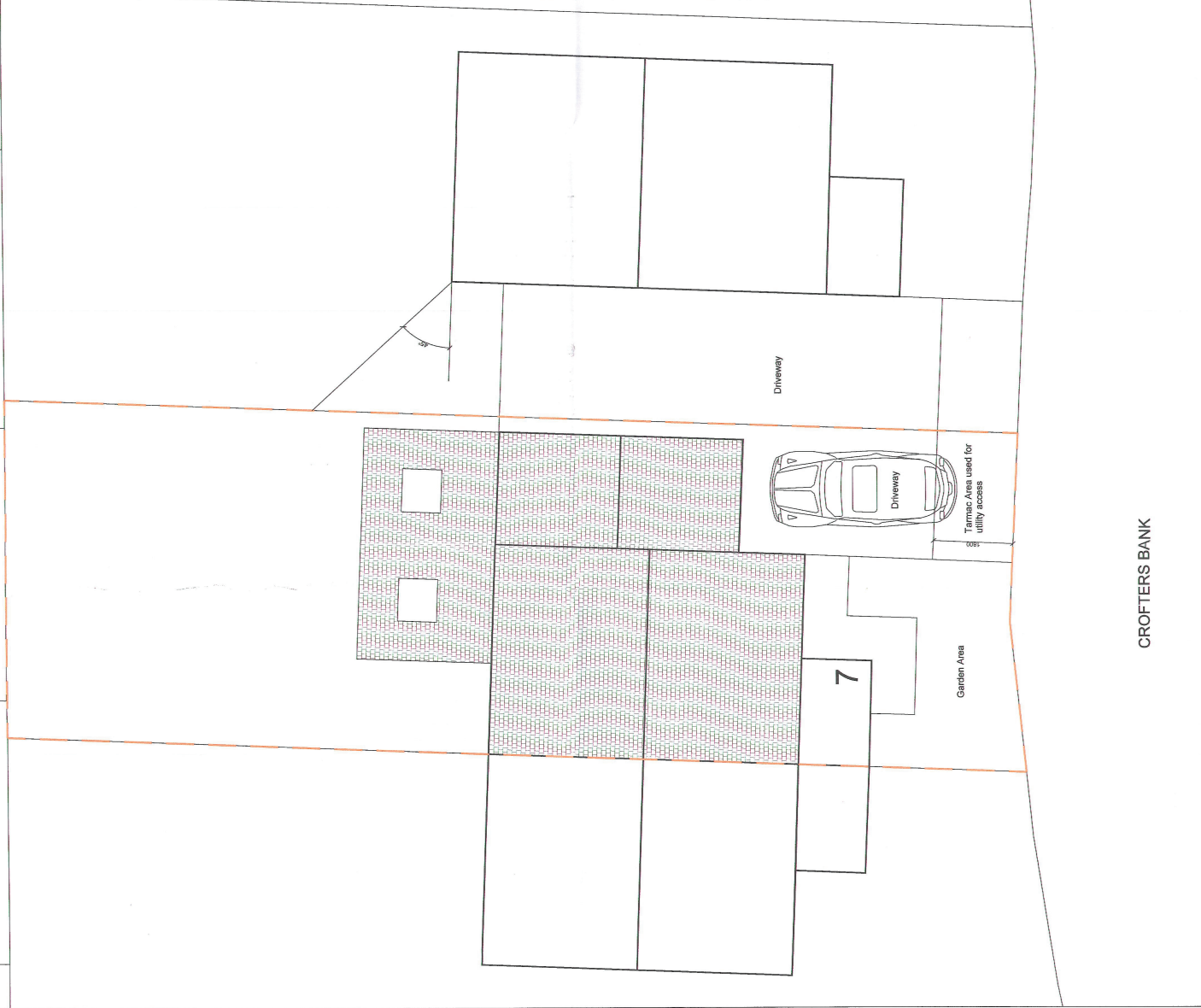

CROFTERS BANK