

NOTES:
 All dimensions and particulars are to be checked on site before work commences and any discrepancy to be reported.
 This drawing can be scaled for planning purposes ONLY.
 DO NOT SCALE this drawing for setting out or construction, check written Dimensions on site.
 Any worked commenced without prior approval is at clients own risk.

2013/190
 18 JUN 2013

©THE PLANNING MAN.CO.UK

CLIENT:	Crawshaw Hill Medical Centre		
SITE ADDRESS:	Crawshaw Hall Burnley Road, Crawshawbooth, Lancashire BB4 8LZ		
PROJECT TITLE:	Extensions and Adaptations		
SKETCH TITLE:	Location Plan		
DRAWING NUMBER:	003 - 001 (2)	REVISION NO.:	----
DATE:	17/06/13	SCALE:	1:1250
		PAPER	A3

SALES@THEPLANNINGMAN.CO.UK

07890 511367

7 SPENCER CLOSE
 EPSOM
 SURREY
 KT18 6HR



WWW.THEPLANNINGMAN.CO.UK

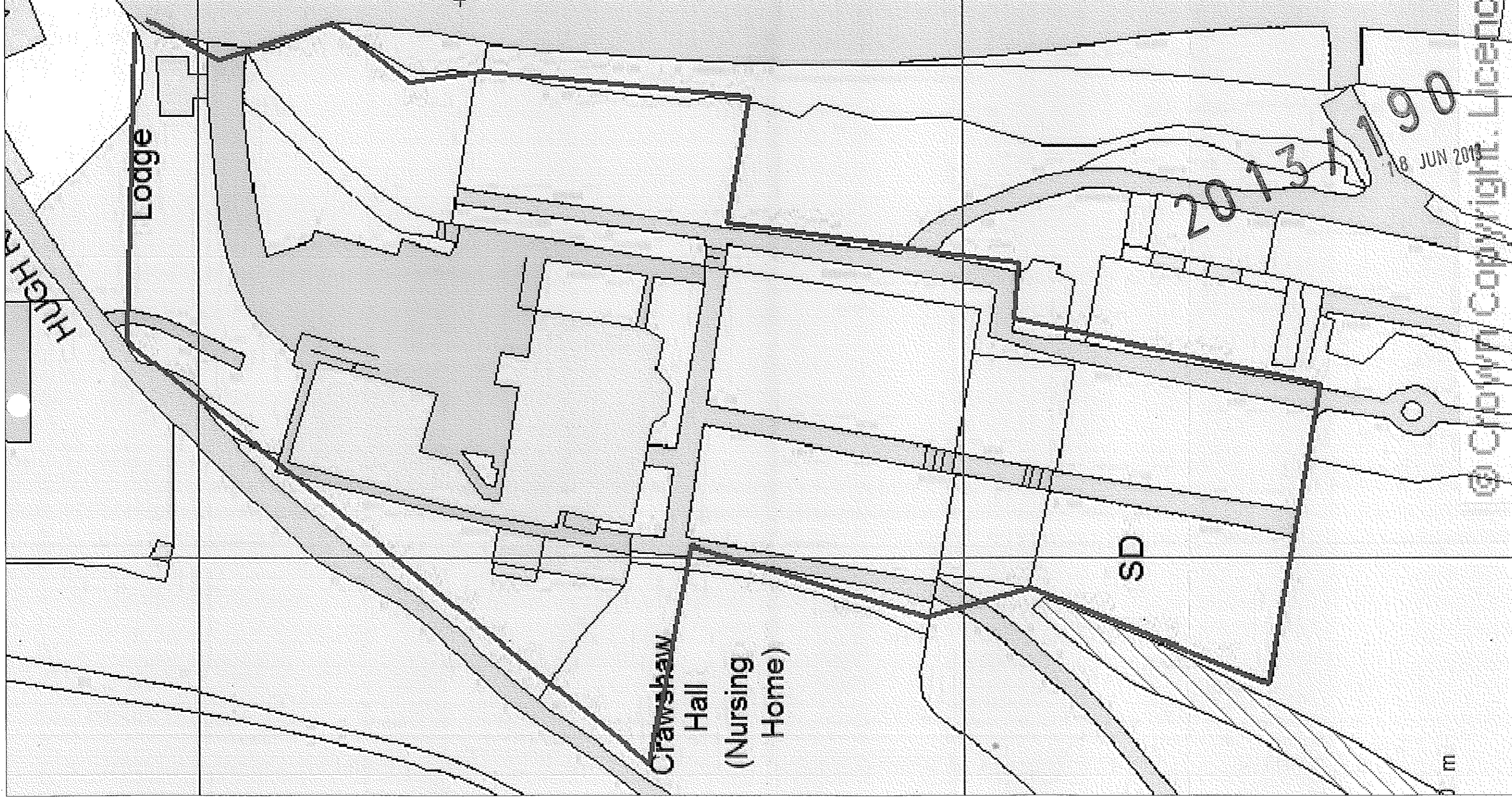

NOTES:

All dimensions and particulars are to be checked on site before work commences and any discrepancy to be reported.
This drawing can be scaled for planning purposes ONLY.

DO NOT SCALE this drawing for setting out or construction, check written Dimensions on site. Any worked commenced without prior approval is at clients own risk.

©THE PLANNING MAN.CO.UK

CLIENT:	Crawshaw Hill Medical Centre
SITE ADDRESS:	Crawshaw Hall Burnley Road, Crawshawbooth, Lancashire BB4 8LZ
PROJECT TITLE:	Extensions and Adaptations
SKETCH TITLE:	Site Plan
DRAWING NUMBER:	003 - 002 (2)
DATE:	17/06/13
SCALE:	PAPER 1:100 A3
SALES@THEPLANNINGMAN.CO.UK	
07890 511367	
7 SPENDER CLOSE EPSOM SURREY KT18 6HR	
THE PLANNING MAN	
WWW.THEPLANNINGMAN.CO.UK	

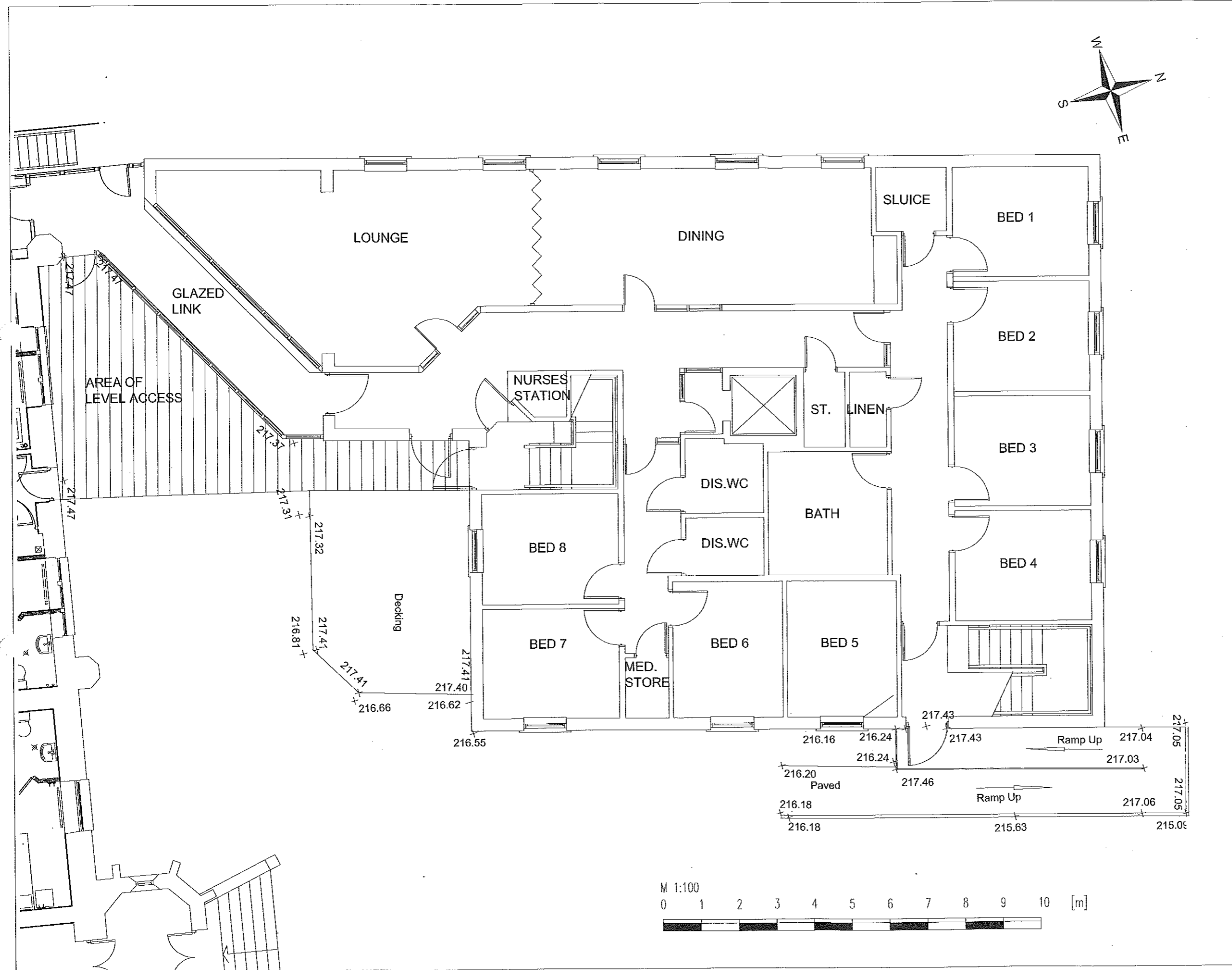

NOTES:
 All dimensions and particulars are to be checked on site before work commences and any discrepancy to be reported.
 This drawing can be scaled for planning purposes ONLY.
 DO NOT SCALE this drawing for setting out or construction, check written Dimensions on site. Any worked commenced without prior approval is at clients own risk.

2013/190
 18 JUN 2013
 ©THE PLANNING MAN.CO.UK

CLIENT:	Crawshaw Hill Medical Centre	
SITE ADDRESS:	Crawshaw Hall Burnley Road, Crawshawbooth, Lancashire BB4 8LZ	
PROJECT TITLE:	Extensions and Adaptations	
SKETCH TITLE:	Existing Ground Floor Plan	
DRAWING NUMBER:	003 - 101/2	REVISION NO.:
DATE:	17/06/13	SCALE: PAPER 1:100 A3

SALES@THEPLANNINGMAN.CO.UK
 07890 511367
 7 SPENDER CLOSE
 EPSOM
 SURREY
 KT18 6HR

 WWW.THEPLANNINGMAN.CO.UK

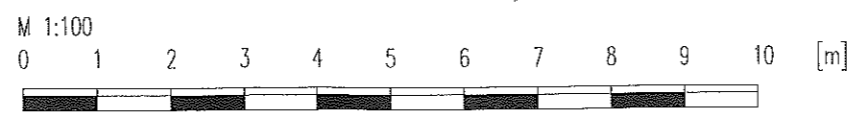

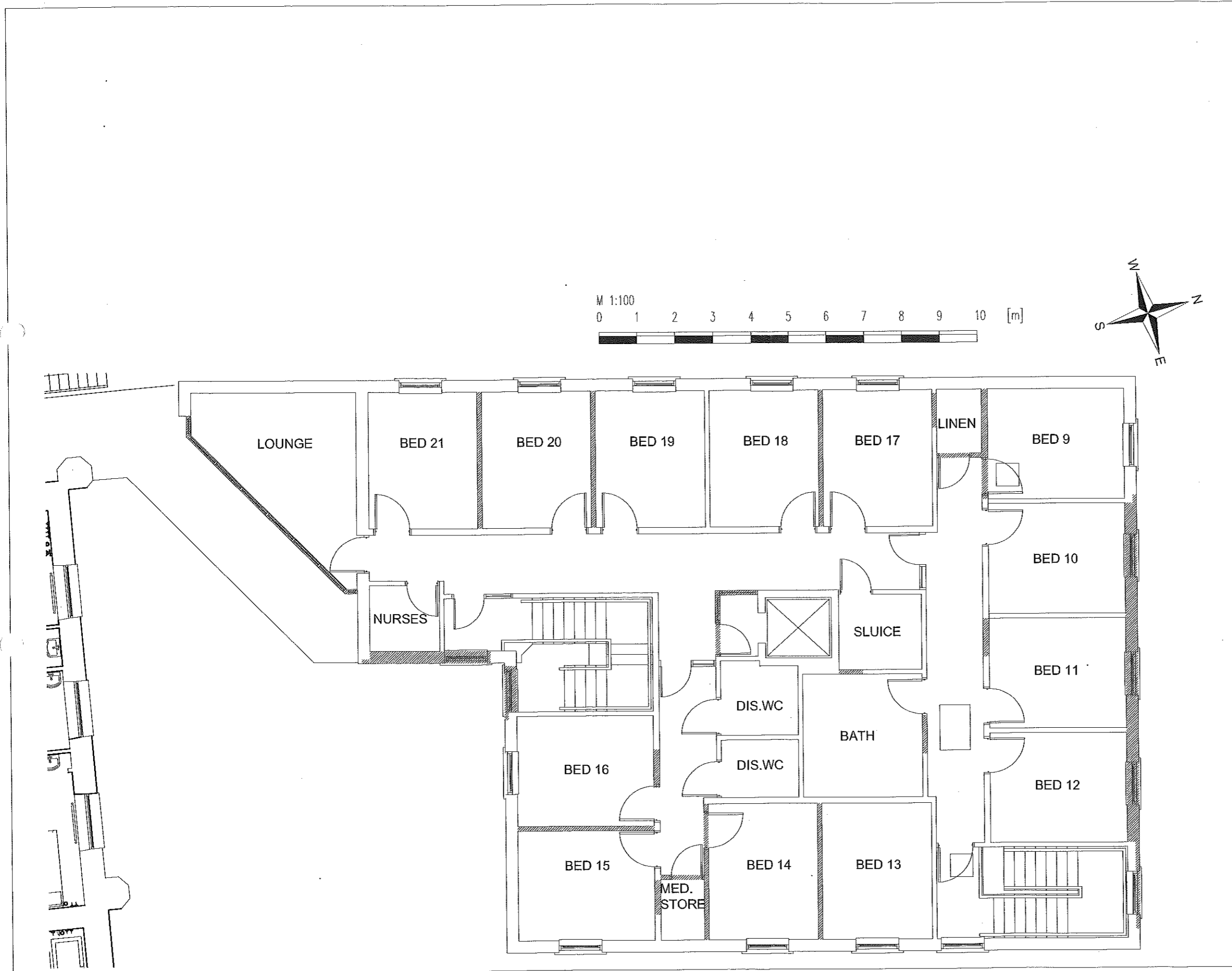

NOTES:
 All dimensions and particulars are to be checked on site before work commences and any discrepancy to be reported.
 This drawing can be scaled for planning purposes ONLY.
 DO NOT SCALE this drawing for setting out or construction, check written Dimensions on site. Any worked commenced without prior approval is at clients own risk.

18 JUN 2013
 2013/190
 ©THE PLANNING MAN.CO.UK

CLIENT:	Crawshaw Hill Medical Centre		
SITE ADDRESS:	Crawshaw Hall Burnley Road, Crawshawbooth, Lancashire BB4 8LZ		
PROJECT TITLE:	Extensions and Adaptations		
SKETCH TITLE:	Existing First Floor Plan		
DRAWING NUMBER:	003 - 102(2)	REVISION NO.:	---
DATE:	17/06/13	SCALE:	PAPER 1:100 A3

SALES@THEPLANNINGMAN.CO.UK
07890 511367
 7 SPENCER CLOSE
 EPSOM
 SURREY
 KT18 6HR

WWW.THEPLANNINGMAN.CO.UK

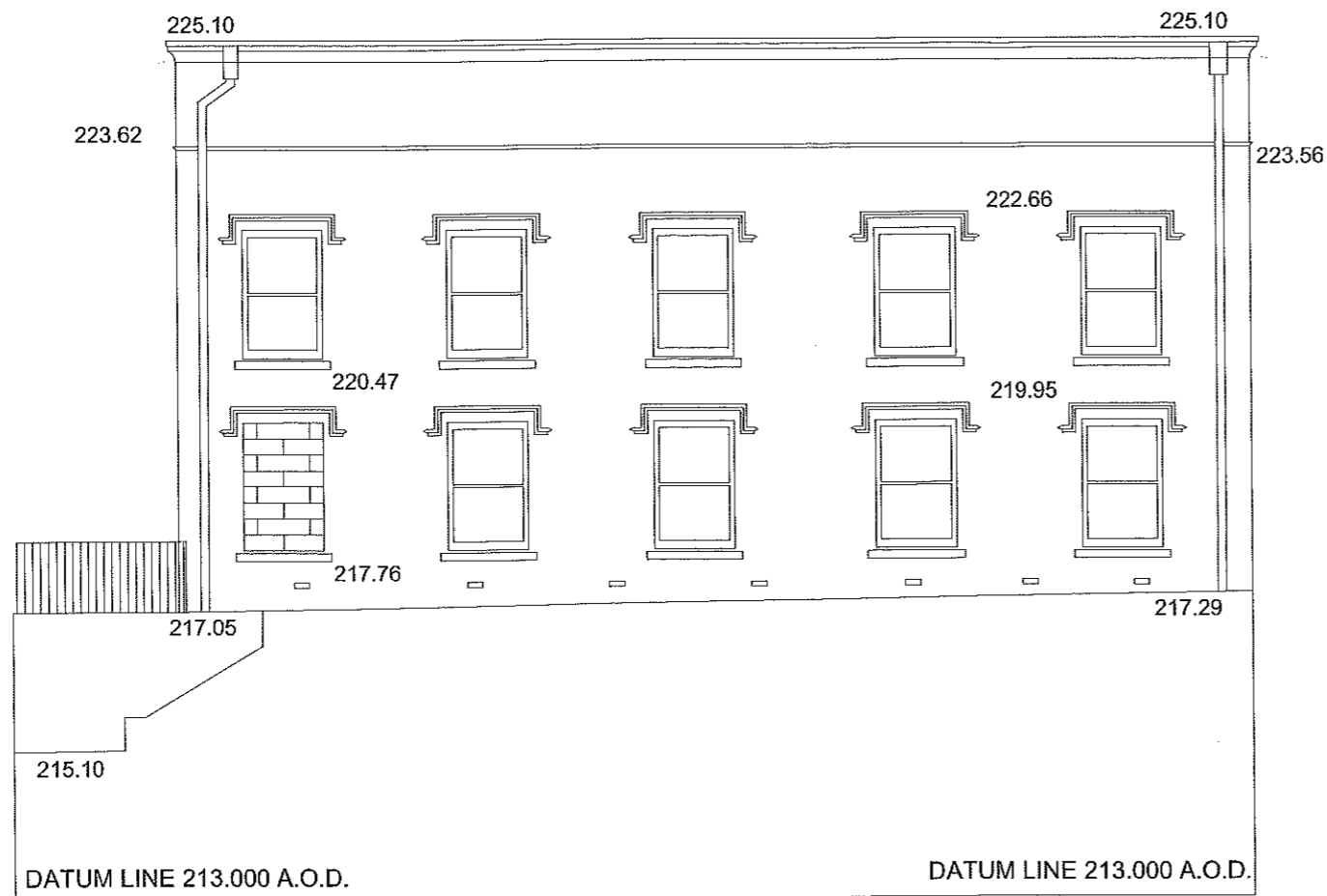

NOTES:
 All dimensions and particulars are to be checked on site before work commences and any discrepancy to be reported.
 This drawing can be scaled for planning purposes ONLY.
 DO NOT SCALE this drawing for setting out or construction, check written Dimensions on site. Any work commenced without prior approval is at clients own risk.

013/190
 18 JUN 2013
 ©THE PLANNING MAN.CO.UK

CLIENT:	Crawshaw Hill Medical Centre
SITE ADDRESS:	Crawshaw Hall Burnley Road, Crawshawbooth, Lancashire BB4 8LZ
PROJECT TITLE:	Extensions and Adaptations
SKETCH TITLE:	Existing North (Right Side) Elevation
DRAWING NUMBER:	003 - 201 (2)
DATE:	17/06/13
REVISION NO.:	---
SCALE:	PAPER 1:100 A3

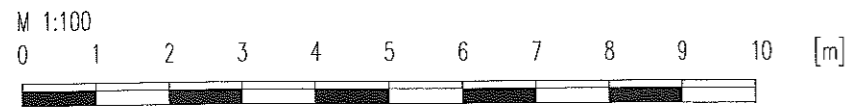

SALES@THEPLANNINGMAN.CO.UK
 07890 511367
 7 SPENGER CLOSE
 EPSOM
 SURREY
 KT18 6HR
 WWW.THEPLANNINGMAN.CO.UK



NOTES:
 All dimensions and particulars are to be checked on site before work commences and any discrepancy to be reported.
 This drawing can be scaled for planning purposes ONLY.
 DO NOT SCALE this drawing for setting out or construction, check written Dimensions on site. Any work commenced without prior approval is at clients own risk.

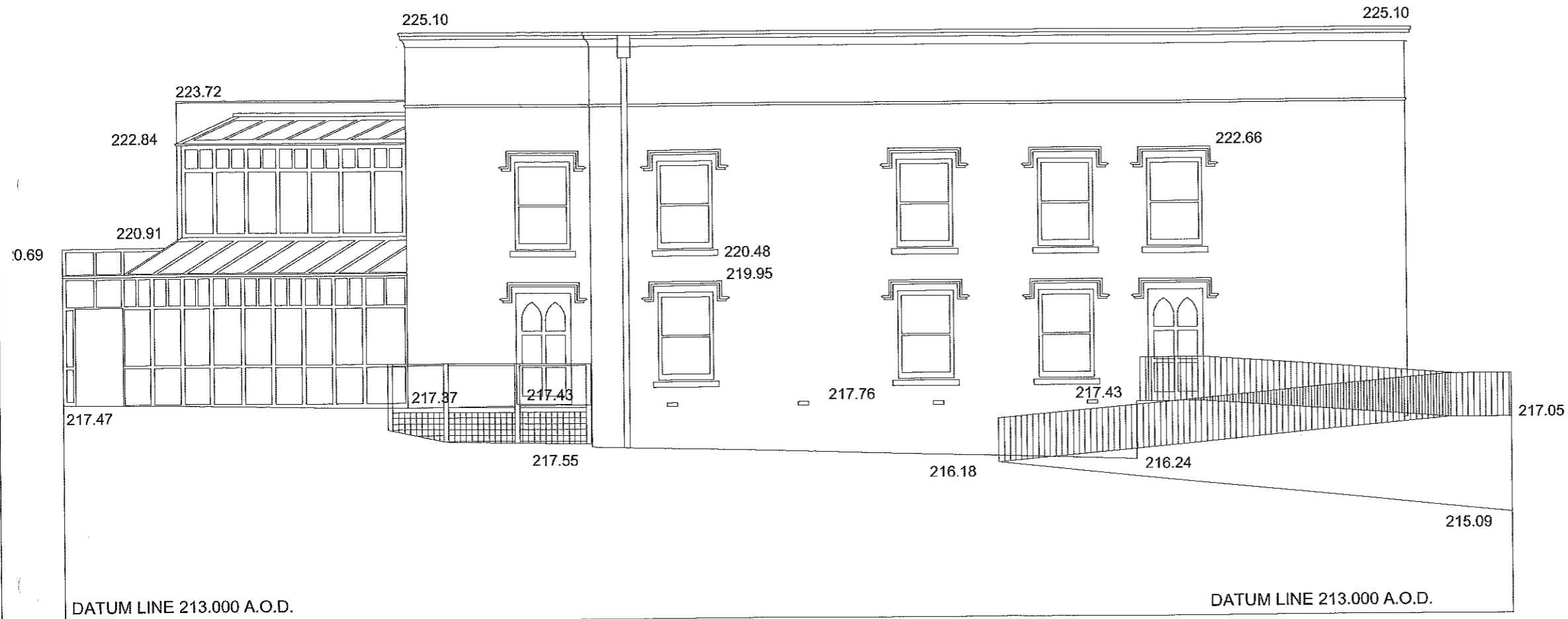

18 JUN 2013
 2013/190
 ©THE PLANNING MAN.CO.UK

CLIENT:	Crawshaw Hill Medical Centre
SITE ADDRESS:	Crawshaw Hall Burnley Road, Crawshawbooth, Lancashire BB4 8LZ
PROJECT TITLE:	Extensions and Adaptations
SKETCH TITLE:	Existing East Elevation (Front)
DRAWING NUMBER:	003 - 202 (2)
REVISION NO.:	---
DATE:	17/06/13
SCALE:	1:100
PAPER:	A3

SALES@THEPLANNINGMAN.CO.UK

07890 511367

7 SPENDER CLOSE
 EPSOM
 SURREY
 KT18 6HR



WWW.THEPLANNINGMAN.CO.UK

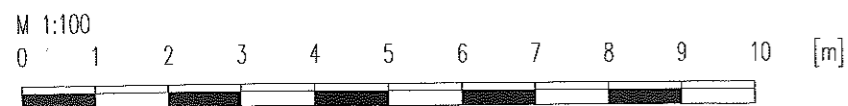

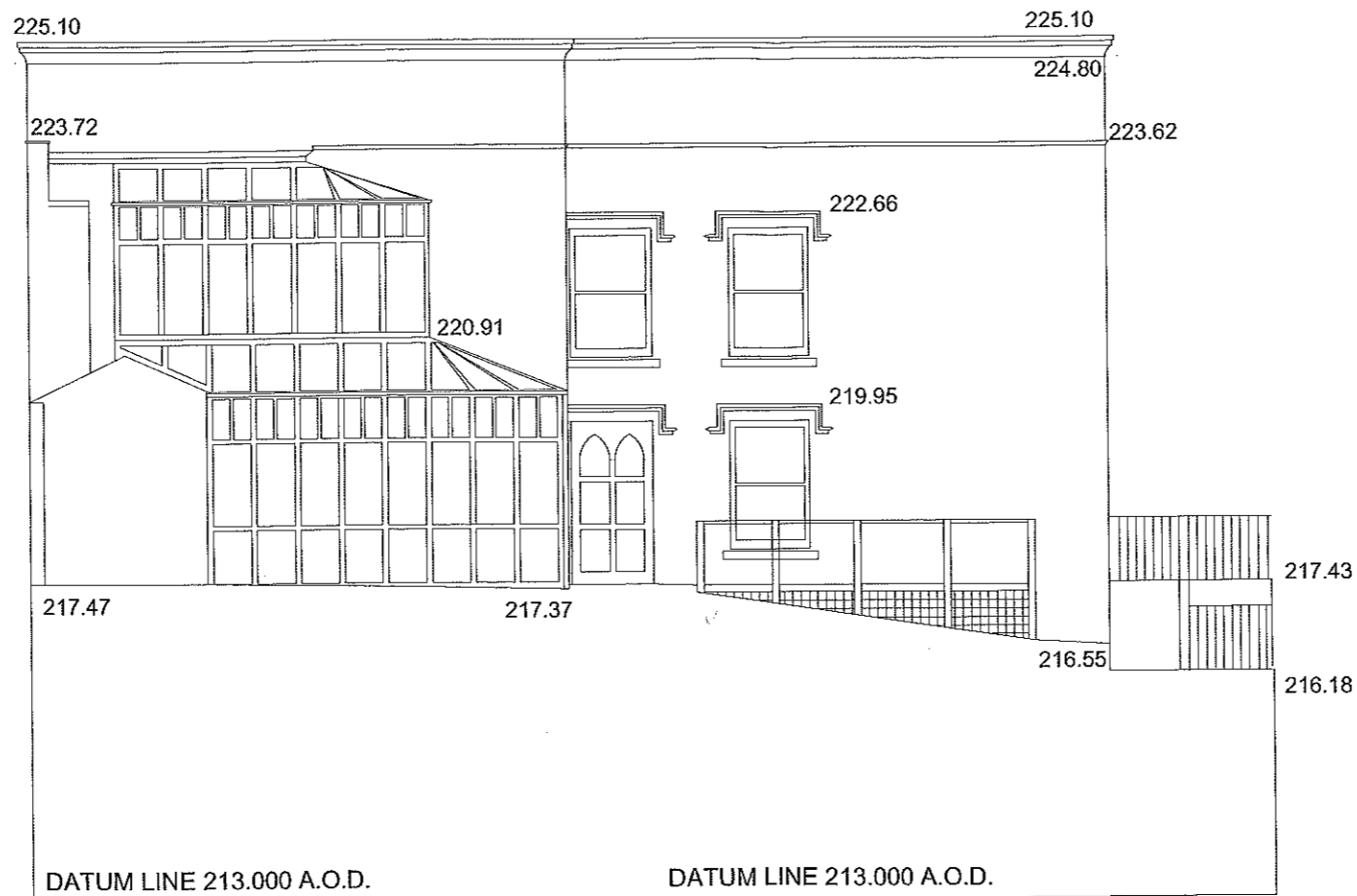

NOTES:
 All dimensions and particulars are to be checked on site before work commences and any discrepancy to be reported.
 This drawing can be scaled for planning purposes ONLY.
 DO NOT SCALE this drawing for setting out or construction, check written Dimensions on site. Any worked commenced without prior approval is at clients own risk.

2013/190
 18 JUN 2013

©THE PLANNING MAN.CO.UK

CLIENT:	Crawshaw Hill Medical Centre	
SITE ADDRESS:	Crawshaw Hall Burnley Road, Crawshawbooth, Lancashire BB4 8LZ	
PROJECT TITLE:	Extensions and Adaptations	
SKETCH TITLE:	Existing South (Left Side) Elevation	
DRAWING NUMBER:	003 - 203 (2)	REVISION NO.: ____
DATE:	17/06/13	SCALE: 1:100 PAPER: A3

SALES@THEPLANNINGMAN.CO.UK

07890 511367

7 SPENCER CLOSE
 EPSOM
 SURREY
 KT18 6HR



WWW.THEPLANNINGMAN.CO.UK



NOTES:
 All dimensions and particulars are to be checked on site before work commences and any discrepancy to be reported.
 This drawing can be scaled for planning purposes ONLY.
 DO NOT SCALE this drawing for setting out or construction, check written Dimensions on site. Any worked commenced without prior approval is at clients own risk.

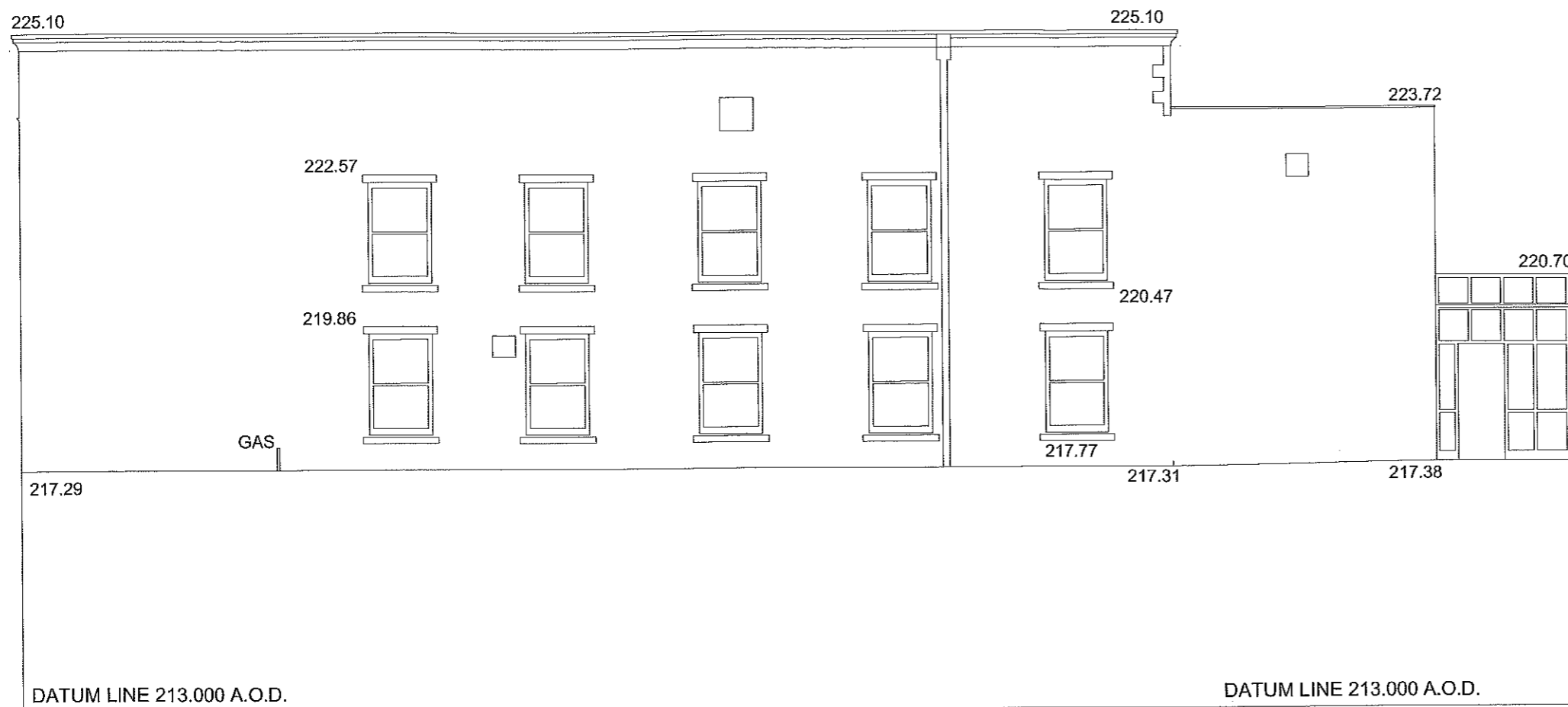

18 JUN 2013
 2013/190

©THE PLANNING MAN.CO.UK

CLIENT:	Crawshaw Hill Medical Centre		
SITE ADDRESS:	Crawshaw Hall Burnley Road, Crawshawbooth, Lancashire BB4 8LZ		
PROJECT TITLE:	Extensions and Adaptations		
SKETCH TITLE:	Existing West (Rear) Elevation		
DRAWING NUMBER:	003 - 204 (2)	REVISION NO.:	----
DATE:	17/06/13	SCALE:	PAPER 1:100 A3

SALES@THEPLANNINGMAN.CO.UK

07890 511367
 7 SPENDER CLOSE
 EPSOM
 SURREY
 KT18 6HR
 WWW.THEPLANNINGMAN.CO.UK

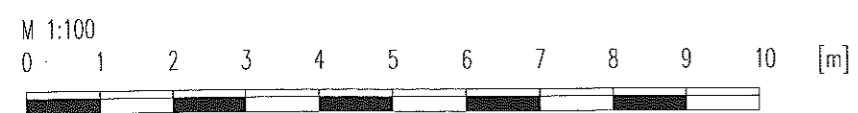
NOTES:
 All dimensions and particulars are to be checked on site before work commences and any discrepancy to be reported.
 This drawing can be scaled for planning purposes ONLY.
 DO NOT SCALE this drawing for setting out or construction, check written Dimensions on site. Any worked commenced without prior approval is at clients own risk.

PRELIMINARY CONSTRUCTION INFORMATION

The initial design for the proposed extension to the south elevation of Medical Centre was for the same footprint as shown in this proposal but built in Ashlar stone. Pre Application discussions with the Rossendale Planning Department have suggested that this would not be the preferred design and that an alternative palette of materials be selected. This design now proposes to build the extension to the South elevation of the Medical Centre (alternatively referred to as the new building or the annexe in correspondence with the LPA) in a steel frame structure with a curtain wall glazing system together with spandrel panels where privacy is required in the bedrooms.

The design allows for the expansion of the centre to fulfil economic requirements

It is proposed that the steel structure, to be designed by a specialist steel frame fabricator, will be formed as a self supporting structure on an applicable foundation and will take no lateral support from the existing Listed building, Crawshaw Hall. Where the existing glazed link corridor is connected to the Listed building, the design will make such accommodation which allows the

18 JUN 2013
 013/190

©THE PLANNING MAN.CO.UK

CLIENT: Crawshaw Hill Medical Centre

SITE ADDRESS: Crawshaw Hall
 Burnley Road,
 Crawshawbooth, Lancashire
 BB4 8LZ

PROJECT TITLE: Extensions and Adaptations

SKETCH TITLE: Proposed Ground Floor

DRAWING NUMBER: 003 - 401 (2) **REVISION NO.:**

DATE: 17/06/13 **SCALE: PAPER**
 1:100 A3

SALES@THEPLANNINGMAN.CO.UK

07890 511367

7 SPENCER CLOSE
 EPSOM
 SURREY
 KT18 6HR



WWW.THEPLANNINGMAN.CO.UK

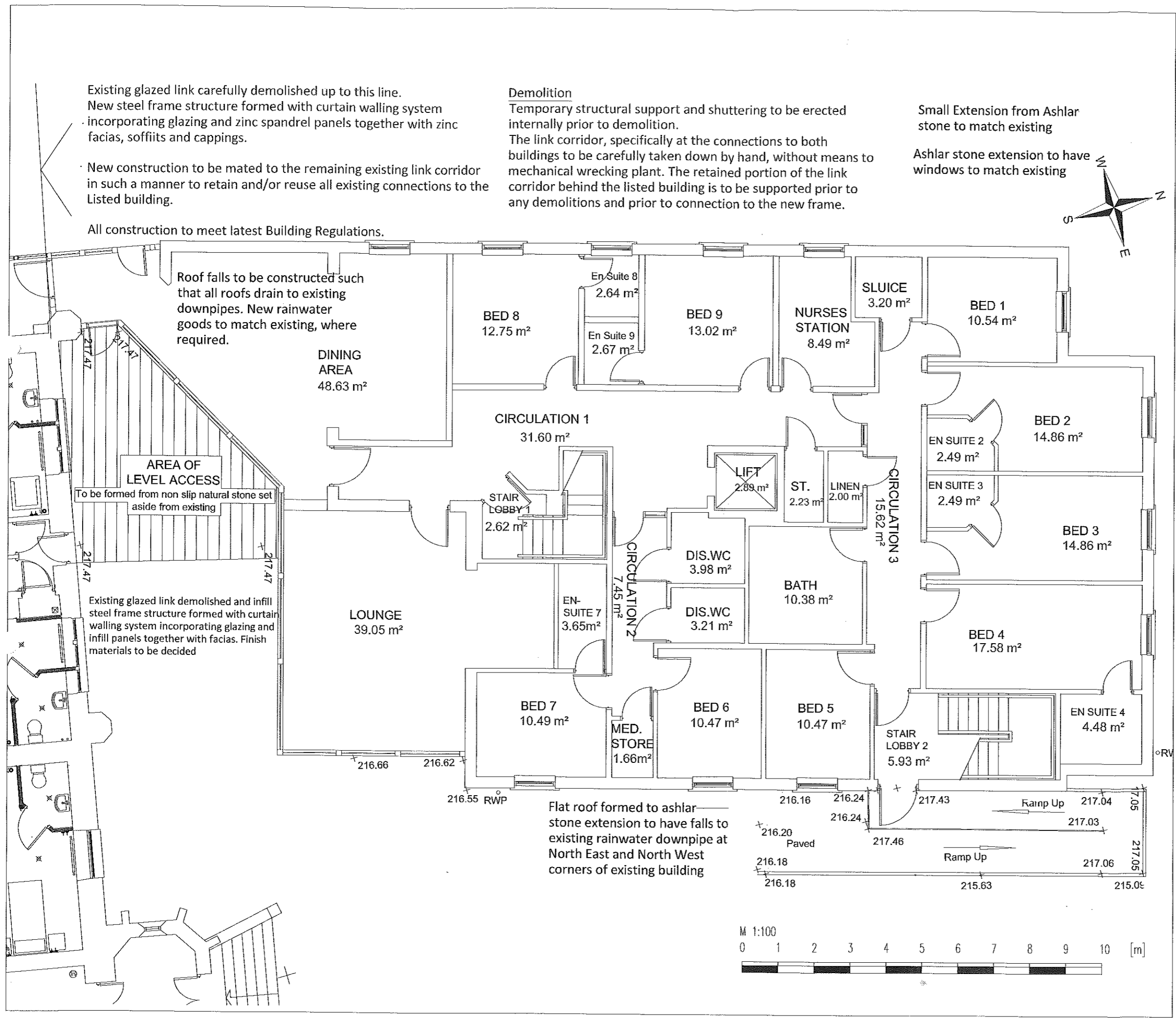

Existing glazed link carefully demolished up to this line.
 New steel frame structure formed with curtain walling system incorporating glazing and zinc spandrel panels together with zinc facias, soffits and cappings.
 New construction to be mated to the remaining existing link corridor in such a manner to retain and/or reuse all existing connections to the Listed building.

Demolition
 Temporary structural support and shuttering to be erected internally prior to demolition.
 The link corridor, specifically at the connections to both buildings to be carefully taken down by hand, without means to mechanical wrecking plant. The retained portion of the link corridor behind the listed building is to be supported prior to any demolitions and prior to connection to the new frame.

Small Extension from Ashlar stone to match existing
 Ashlar stone extension to have windows to match existing

All construction to meet latest Building Regulations.

Roof falls to be constructed such that all roofs drain to existing downpipes. New rainwater goods to match existing, where required.

AREA OF LEVEL ACCESS
 To be formed from non slip natural stone set aside from existing

Existing glazed link demolished and infill steel frame structure formed with curtain walling system incorporating glazing and infill panels together with facias. Finish materials to be decided

Flat roof formed to ashlar stone extension to have falls to existing rainwater downpipe at North East and North West corners of existing building

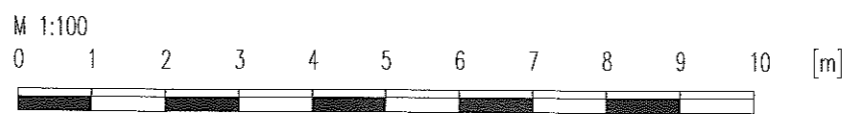

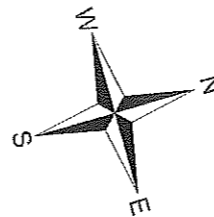
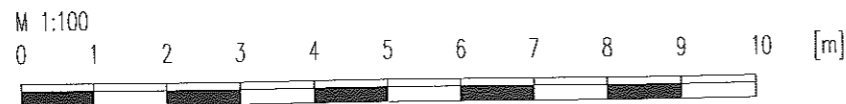

Existing glazed link carefully demolished up to this line.
 New steel frame structure formed with curtain walling system incorporating glazing and zinc spandrel panels together with zinc facias, soffits and cappings.

New construction to be mated to the remaining existing link corridor in such a manner to retain and/or reuse all existing connections to the Listed building.

All construction to meet latest Building Regulations.

No works to existing external fire escape

Flat roof formed to ashlar stone extension to have falls to existing rainwater downpipe at North East and North West corners of existing building

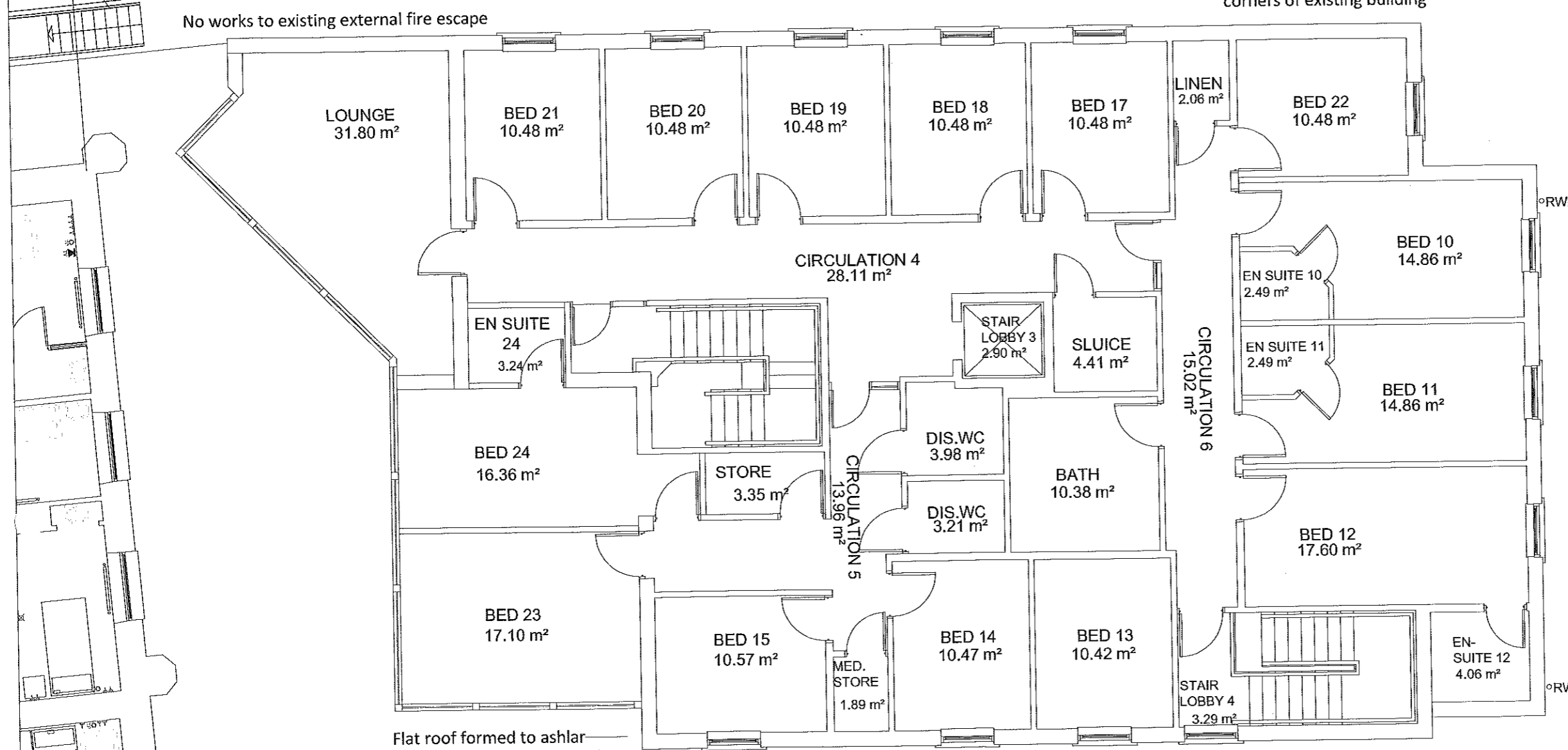

Flat roof formed to ashlar stone extension to have falls to existing rainwater downpipe at North East and North West corners of existing building

Small Extension from Ashlar stone to match existing

Ashlar stone extension to have windows to match existing

NOTES:
 All dimensions and particulars are to be checked on site before work commences and any discrepancy to be reported.
 This drawing can be scaled for planning purposes ONLY.
 DO NOT SCALE this drawing for setting out or construction, check written Dimensions on site. Any worked commenced without prior approval is at clients own risk.

18 JUN 2013
 2013/190

©THE PLANNING MAN.CO.UK

CLIENT:	Crawshaw Hill Medical Centre		
SITE ADDRESS:	Crawshaw Hall Burnley Road, Crawshawbooth, Lancashire BB4 8LZ		
PROJECT TITLE:	Extensions and Adaptations		
SKETCH TITLE:	Proposed First Floor Plan		
DRAWING NUMBER:	003 - 402 (2)	REVISION NO.:	
DATE:	17/06/13	SCALE:	PAPER A3

SALES@THEPLANNINGMAN.CO.UK

07890 511367

7 SPENCER CLOSE
 EPSOM
 SURREY
 KT18 6HR



WWW.THEPLANNINGMAN.CO.UK

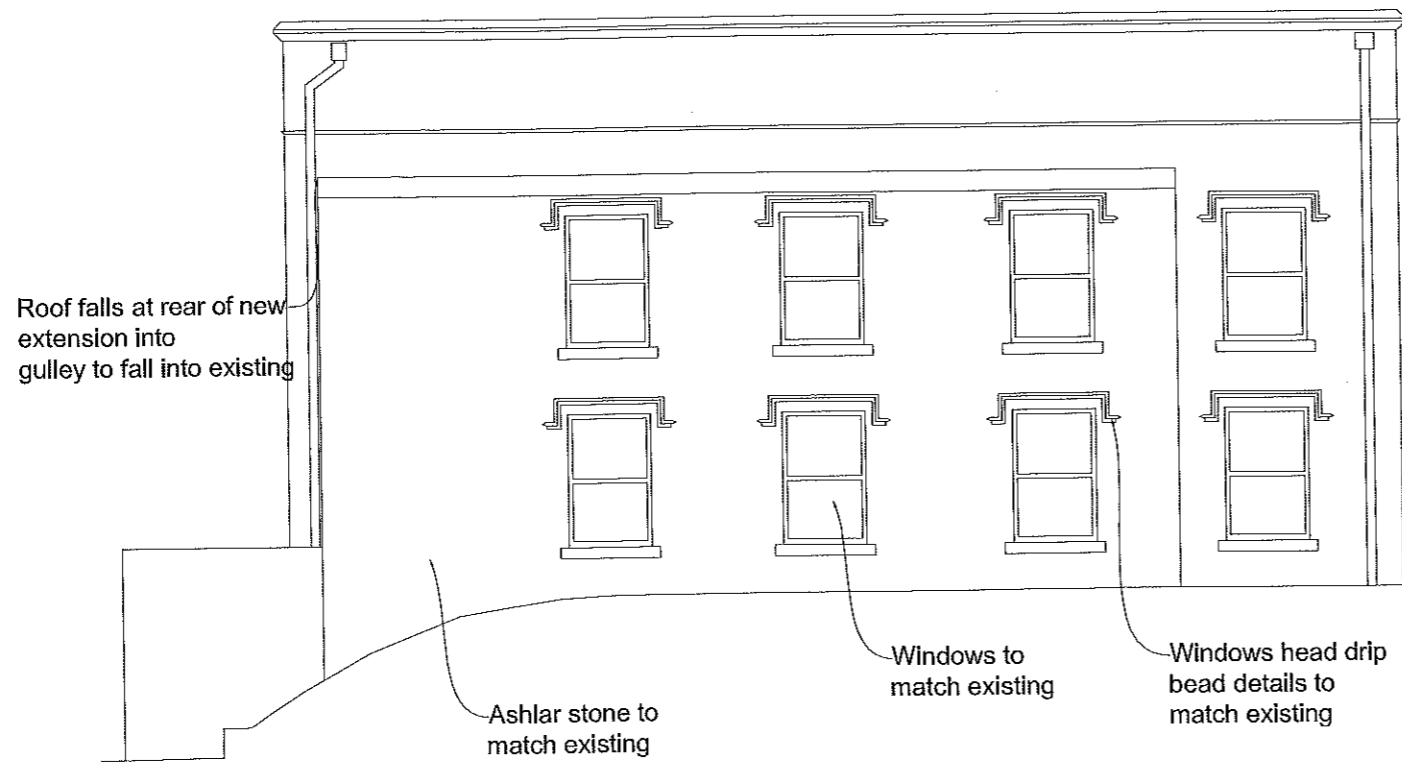

NOTES:
 All dimensions and particulars are to be checked on site before work commences and any discrepancy to be reported.
 This drawing can be scaled for planning purposes ONLY.
 DO NOT SCALE this drawing for setting out or construction, check written Dimensions on site. Any worked commenced without prior approval is at clients own risk.

18 JUN 2013
 2013/190

©THE PLANNING MAN.CO.UK

CLIENT:	Crawshaw Hill Medical Centre		
SITE ADDRESS:	Crawshaw Hall Burnley Road, Crawshawbooth, Lancashire BB4 8LZ		
PROJECT TITLE:	Extensions and Adaptations		
SKETCH TITLE:	Proposed North (Right Side) Elevation		
DRAWING NUMBER:	003 - 501 (2)	REVISION NO.:	---
DATE:	17/06/13	SCALE:	PAPER 1:100 A3

SALES@THEPLANNINGMAN.CO.UK

07890 511367

7 SPENCER CLOSE
 EPSOM
 SURREY
 KT18 6HR

WWW.THEPLANNINGMAN.CO.UK

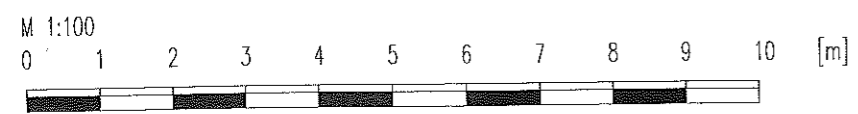

Roof falls to be constructed such that all roofs drain to existing downpipes. New rainwater goods to match existing, where required.

Existing glazed link carefully demolished up to where it meets Listed building.

New steel frame structure formed with curtain walling system incorporating glazing and zinc spandrel panels together with zinc fascias, soffits and cappings.

New construction to be mated to the remaining existing link corridor in such a manner to retain and/or reuse all existing connections to the Listed building.

All construction to meet latest Building Regulations.

Flat roof formed to ashlar stone extension to have falls to existing rainwater downpipe at North East and North West corners of existing building

eThis Extension to be constructed with dressed Ashlar stone to match existing with windows and rainwater goods to match existing.

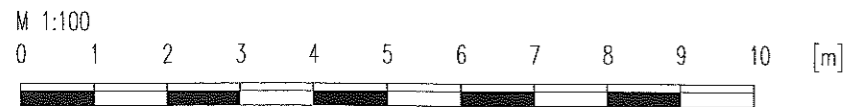
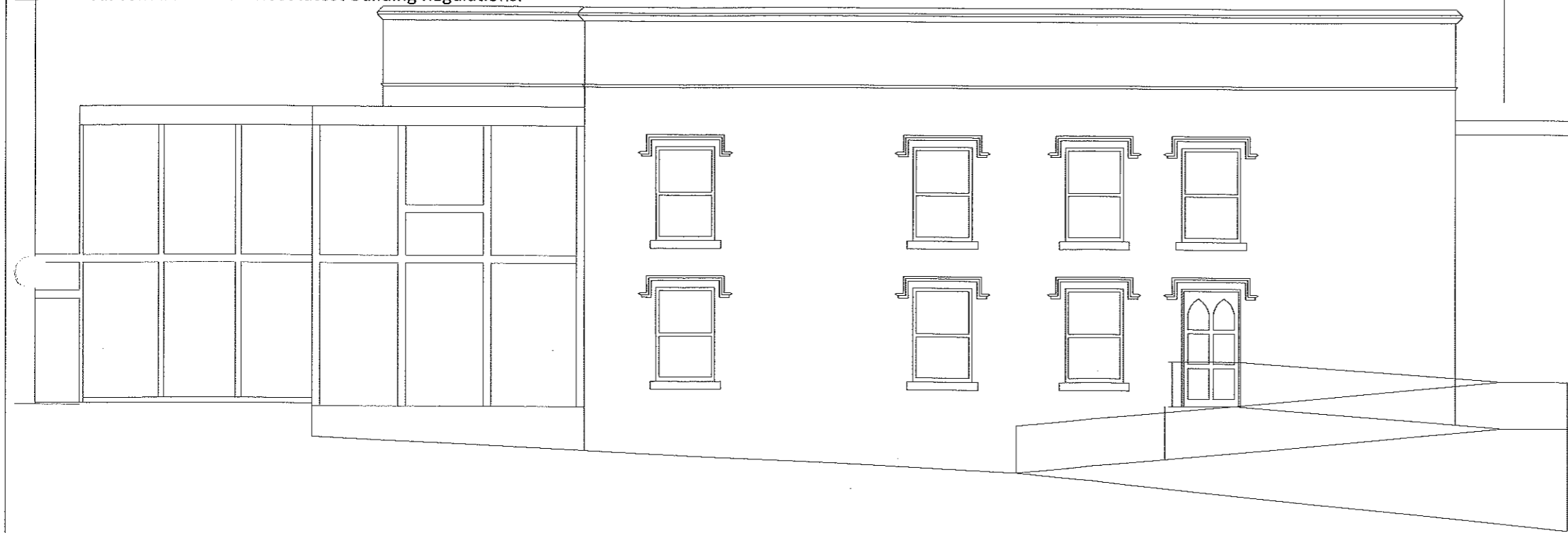

NOTES:
 All dimensions and particulars are to be checked on site before work commences and any discrepancy to be reported.
 This drawing can be scaled for planning purposes ONLY.
 DO NOT SCALE this drawing for setting out or construction, check written Dimensions on site. Any worked commenced without prior approval is at clients own risk.

2013/190
 18 JUN 2013
 ©THE PLANNING MAN.CO.UK

CLIENT:	Crawshaw Hill Medical Centre		
SITE ADDRESS:	Crawshaw Hall Burnley Road, Crawshawbooth, Lancashire BB4 8LZ		
PROJECT TITLE:	Extensions and Adaptations		
SKETCH TITLE:	Proposed East Elevation (Front)		
DRAWING NUMBER:	003 - 502 (2)	REVISION NO.:	---
DATE:	17/06/13	SCALE:	PAPER 1:100 A3

SALES@THEPLANNINGMAN.CO.UK

07890 511367

7 SPENDER CLOSE
 EPSOM
 SURREY
 KT18 6HR



WWW.THEPLANNINGMAN.CO.UK

Existing glazed link carefully demolished up to the point where it meets the listed building.

New steel frame structure formed with curtain walling system incorporating glazing and zinc spandrel panels together with zinc facias, soffits and cappings.

New construction to be mated to the remaining existing link corridor in such a manner to retain and/or reuse all existing connections to the Listed building.

All construction to meet latest Building Regulations.

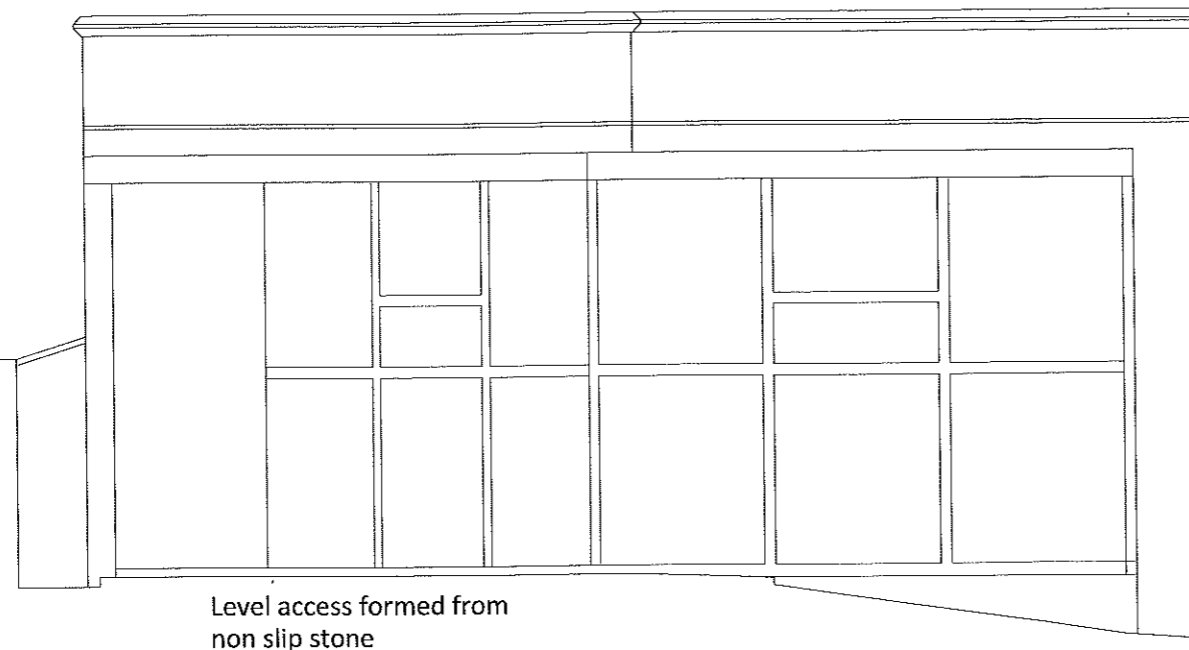

Roof falls to be constructed such that all roofs drain to existing downpipes. New rainwater goods to match existing, where required.

NOTES:

All dimensions and particulars are to be checked on site before work commences and any discrepancy to be reported.

This drawing can be scaled for planning purposes ONLY.

DO NOT SCALE this drawing for setting out or construction, check written Dimensions on site. Any work commenced without prior approval is at clients own risk.

18 JUN 2013
2013/190
18 JUN 2013

©THE PLANNING MAN.CO.UK

CLIENT:	Crawshaw Hill Medical Centre		
SITE ADDRESS:	Crawshaw Hall Burnley Road, Crawshawbooth, Lancashire BB4 8LZ		
PROJECT TITLE:	Extensions and Adaptations		
SKETCH TITLE:	Proposed South (Left Side) Elevation		
DRAWING NUMBER:	003 - 503 (2)	REVISION NO.:	----
DATE:	17/06/13	SCALE:	1:100
		PAPER:	A3

SALES@THEPLANNINGMAN.CO.UK

07890 511367

7 SPENDER CLOSE
EPSOM
SURREY
KT18 6HR



WWW.THEPLANNINGMAN.CO.UK

M 1:100

0 1 2 3 4 5 6 7 8 9 10 [m]



NOTES:
 All dimensions and particulars are to be checked on site before work commences and any discrepancy to be reported.
 This drawing can be scaled for planning purposes ONLY.
 DO NOT SCALE this drawing for setting out or construction, check written Dimensions on site. Any worked commenced without prior approval is at clients own risk.

Flat roof formed to ashlar—
 stone extension to have falls to
 existing rainwater downpipe at
 North East and North West
 corners of existing building

This Extension to be constructed with
 dressed Ashlar stone to match existing
 with windows and rainwater goods to
 match existing.

Roof falls to be constructed such
 that all roofs drain to existing
 downpipes. New rainwater
 goods to match existing, where
 required.

Existing glazed link carefully demolished up to the point where it
 meets the listed building.

New steel frame structure formed with curtain walling system
 incorporating glazing and zinc spandrel panels together with zinc
 facias, soffits and cappings.

New construction to be mated to the remaining existing link corridor
 in such a manner to retain and/or reuse all existing connections to the
 Listed building.

All construction to meet latest Building Regulations.

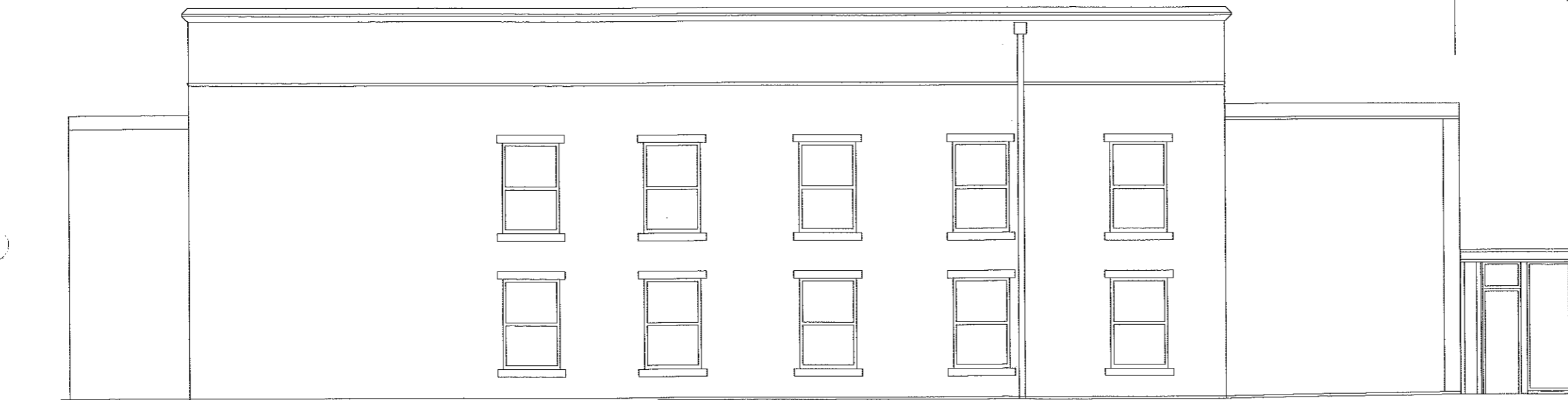

©THE PLANNING MAN.CO.UK

CLIENT:	Crawshaw Hill Medical Centre		
SITE ADDRESS:	Crawshaw Hall Burnley Road, Crawshawbooth, Lancashire BB4 8LZ		
PROJECT TITLE:	Extensions and Adaptations		
SKETCH TITLE:	Proposed West (Rear) Elevation		
DRAWING NUMBER:	003 - 504 (2)	REVISION NO.:	----
DATE:	17/06/13	SCALE:	PAPER 1:100 A3

SALES@THEPLANNINGMAN.CO.UK

07890 511367

7 SPENCER CLOSE
 EPSOM
 SURREY
 KT18 6HR



WWW.THEPLANNINGMAN.CO.UK

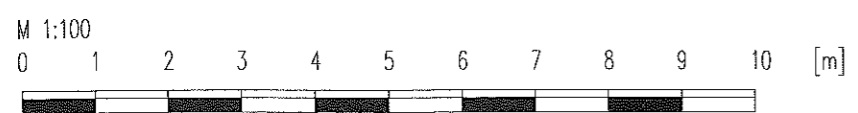

18 JUN 2013
 2013/190
 18 JUN 2013

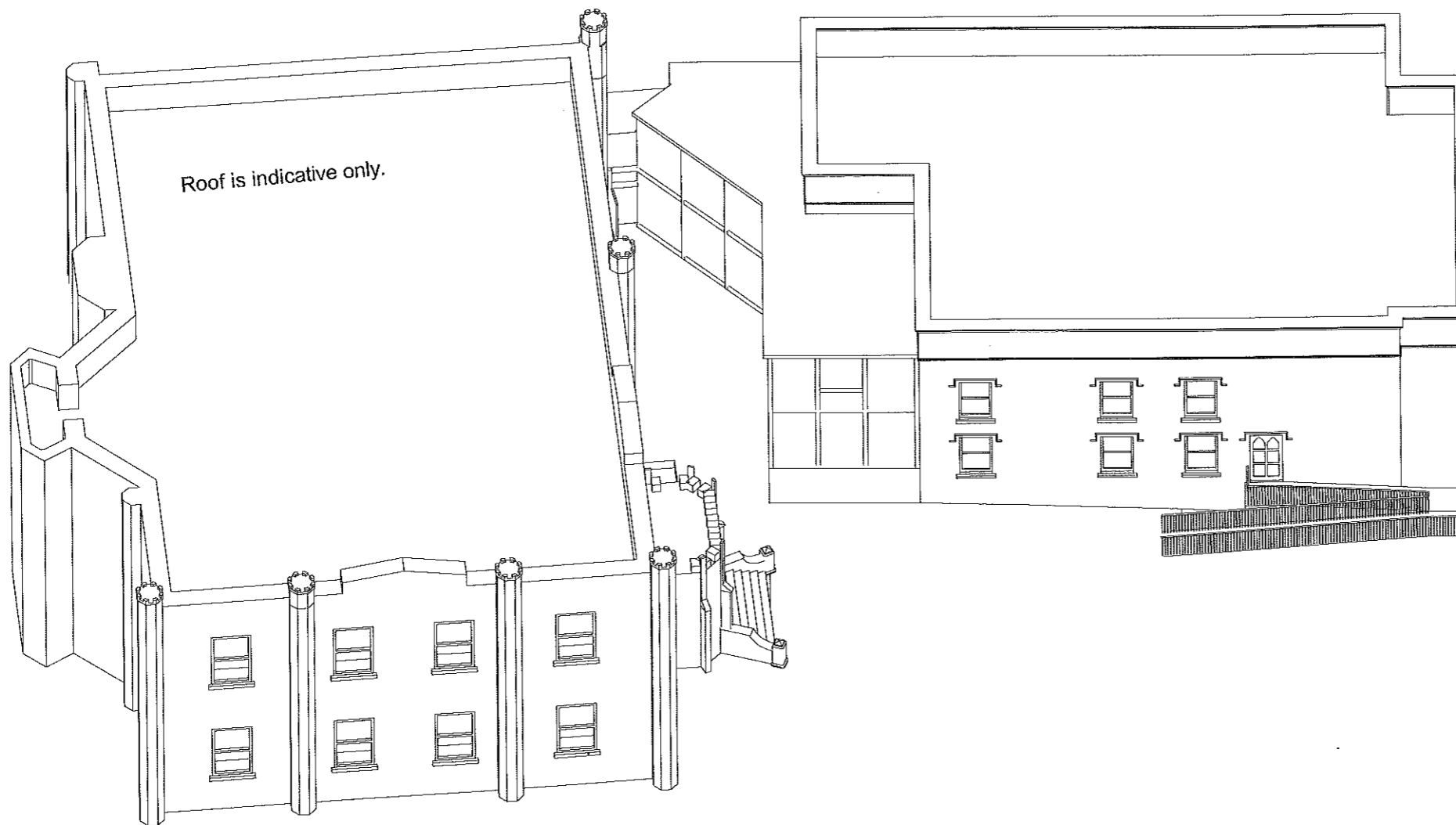
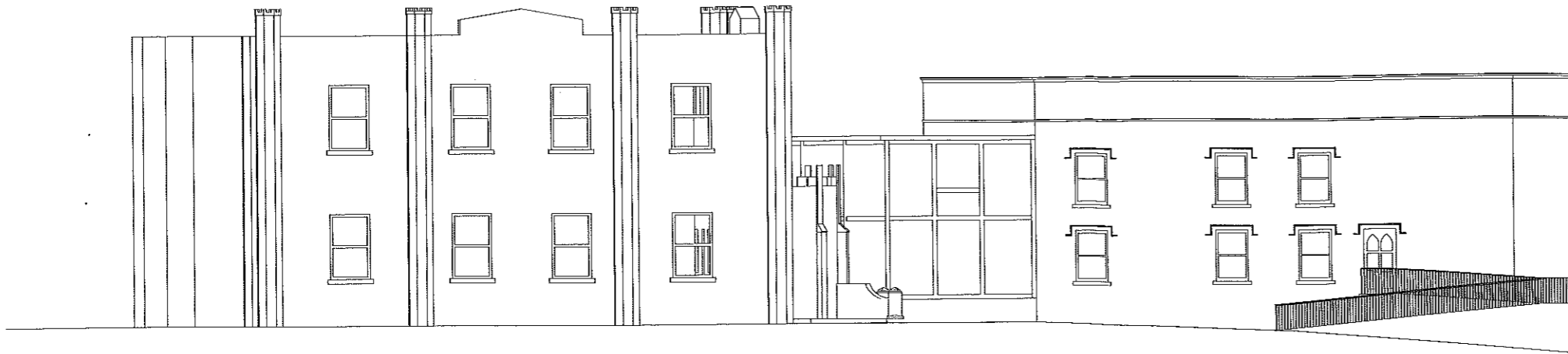

NOTES:
 All dimensions and particulars are to be checked on site before work commences and any discrepancy to be reported.
 This drawing can be scaled for planning purposes ONLY.
 DO NOT SCALE this drawing for setting out or construction, check written Dimensions on site. Any work commenced without prior approval is at clients own risk.

2013/190
 18 JUN 2013

©THE PLANNING MAN.CO.UK

CLIENT:	Crawshaw Hill Medical Centre		
SITE ADDRESS:	Crawshaw Hall Burnley Road, Crawshawbooth, Lancashire BB4 8LZ		
PROJECT TITLE:	Extensions and Adaptations		
SKETCH TITLE:	Relationship Between Buildings - East Elevation		
DRAWING NUMBER:	003 - 505 (2)	REVISION NO.:	
DATE:	17/06/13	SCALE:	1:200
		PAPER	A3

SALES@THEPLANNINGMAN.CO.UK

07890 511367

7 SPENCER CLOSE
 EPSOM
 SURREY
 KT18 6HR



WWW.THEPLANNINGMAN.CO.UK

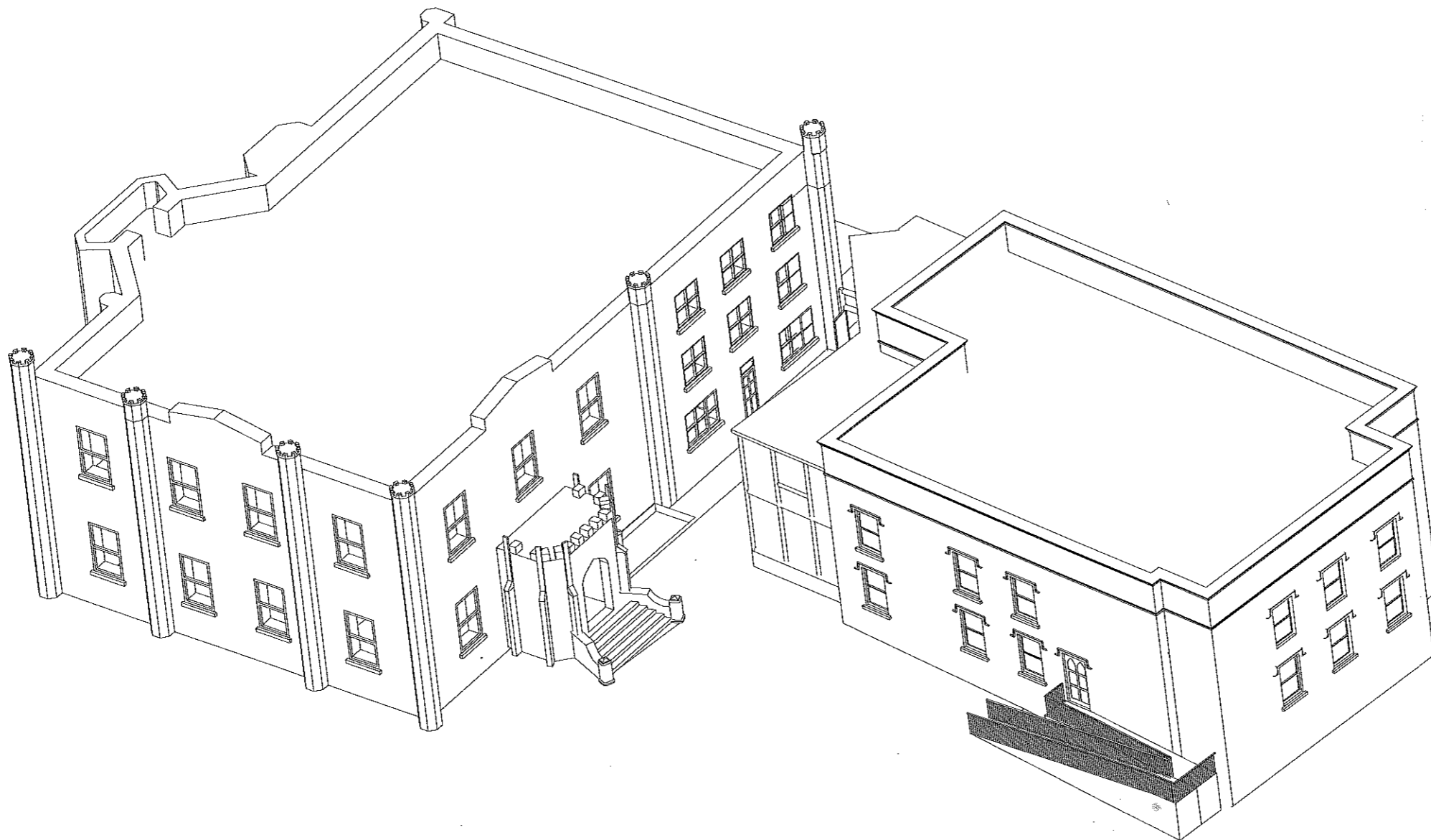

NOTES:
 All dimensions and particulars are to be checked on site before work commences and any discrepancy to be reported.
 This drawing can be scaled for planning purposes ONLY.
 DO NOT SCALE this drawing for setting out or construction, check written Dimensions on site.
 Any worked commenced without prior approval is at clients own risk.

18 JUN 2013
 013/190
 18 JUN 2013

©THE PLANNING MAN.CO.UK

CLIENT:	Crawshaw Hill Medical Centre		
SITE ADDRESS:	Crawshaw Hall Burnley Road, Crawshawbooth, Lancashire BB4 8LZ		
PROJECT TITLE:	Extensions and Adaptations		
SKETCH TITLE:	Relationship Between Buildings - North-East Elevation		
DRAWING NUMBER:	003 - 506 (2)	REVISION NO.:	
DATE:	17/06/13	SCALE:	1:200
		PAPER	A3

SALES@THEPLANNINGMAN.CO.UK

07890 511367

7 SPENCER CLOSE
 EPSOM
 SURREY
 KT18 6HR



WWW.THEPLANNINGMAN.CO.UK



NOTES:

All dimensions and particulars are to be checked on site before work commences and any discrepancy to be reported.
 This drawing can be scaled for planning purposes ONLY.
 DO NOT SCALE this drawing for setting out or construction, check written Dimensions on site.
 Any work commenced without prior approval is at clients own risk.

18 JUN 2013
 013/190
 18 JUN 2013

©THE PLANNING MAN.CO.UK

CLIENT:	Crawshaw Hill Medical Centre		
SITE ADDRESS:	Crawshaw Hall Burnley Road, Crawshawbooth, Lancashire BB4 8LZ		
PROJECT TITLE:	Extensions and Adaptations		
SKETCH TITLE:	Relationship Between Buildings - North Elevation		
DRAWING NUMBER:	003 - 507 (2)	REVISION NO.:	
DATE:	17/06/13	SCALE:	PAPER 1:200 A3

SALES@THEPLANNINGMAN.CO.UK

07890 511367

7 SPENDER CLOSE
 EPSOM
 SURREY
 KT18 6HR



WWW.THEPLANNINGMAN.CO.UK

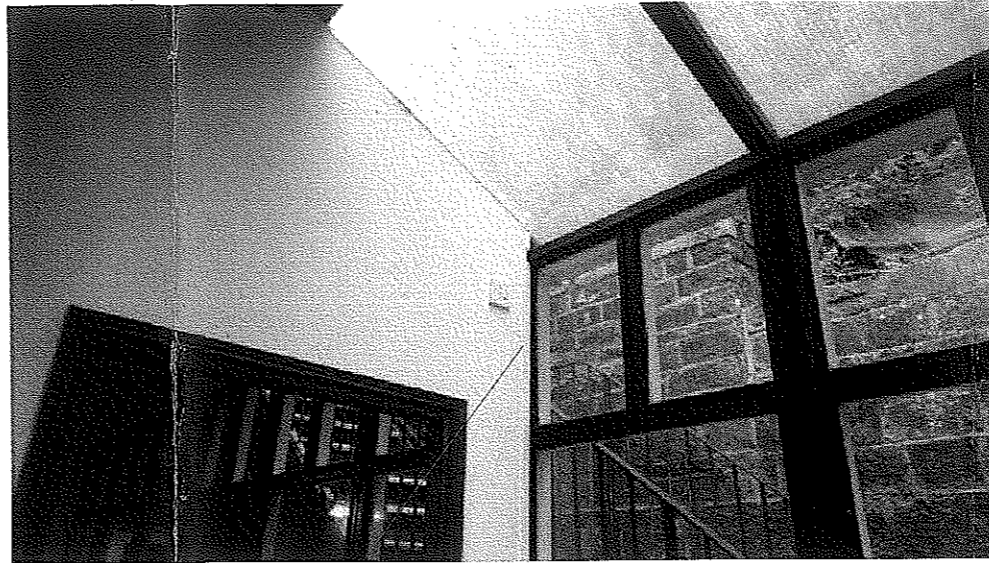
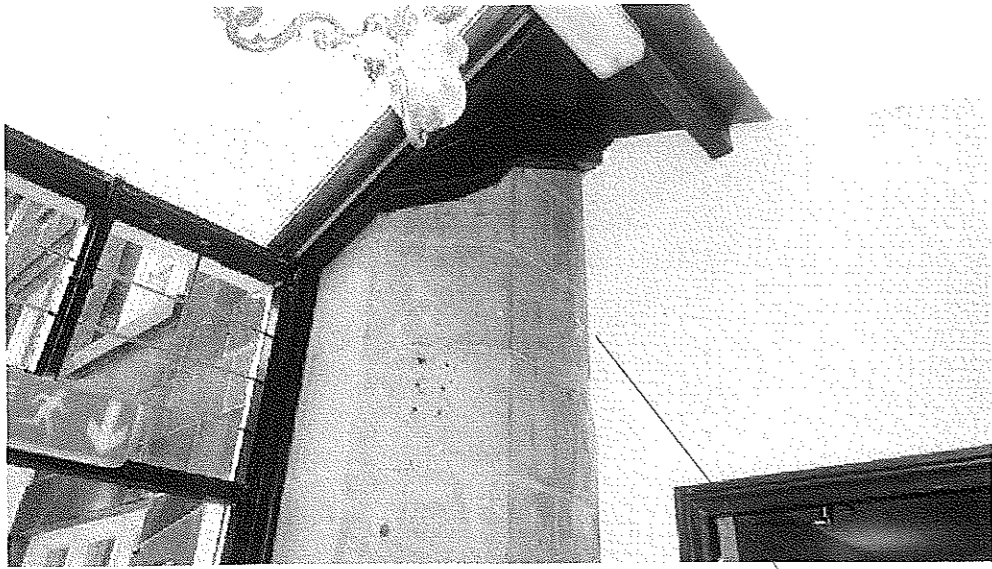

Link to be demolished up to this wall

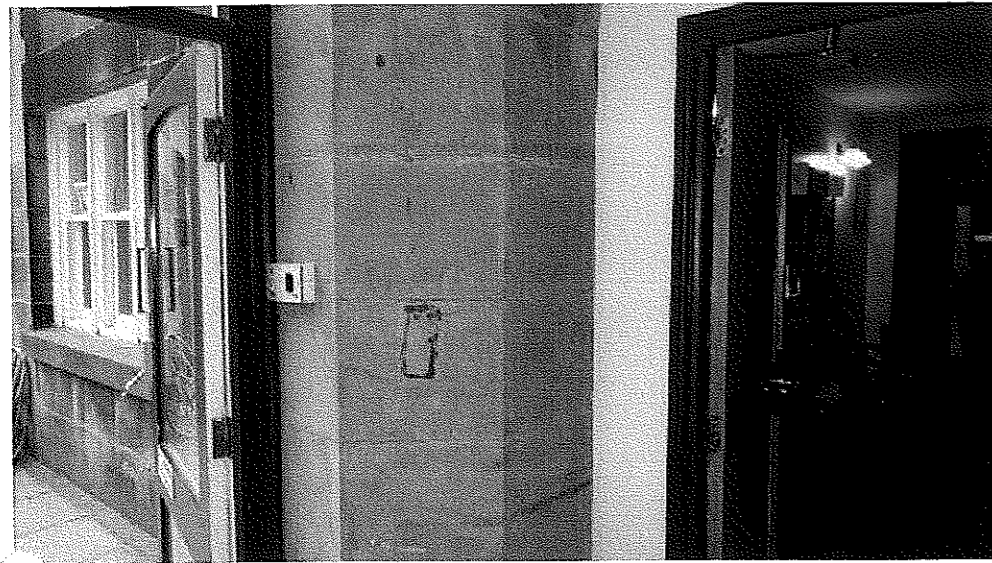

Existing connections retained or re-used to minimise any further invasion to the facade of the listed building



NOTES:
 All dimensions and particulars are to be checked on site before work commences and any discrepancy to be reported.
 This drawing can be scaled for planning purposes ONLY.
 DO NOT SCALE this drawing for setting out or construction, check written Dimensions on site. Any worked commenced without prior approval is at clients own risk.

18 JUN 2013
 013/190
 18 JUN 2013

©THE PLANNING MAN.CO.UK

CLIENT:	Crawshaw Hill Medical Centre	
SITE ADDRESS:	Crawshaw Hall Burnley Road, Crawshawbooth, Lancashire BB4 8LZ	
PROJECT TITLE:	Extensions and Adaptations	
SKETCH TITLE:	Images showing point of connection between link and listed building	
DRAWING NUMBER:	003 - 800 (2)	REVISION NO.: ---
DATE:	17/06/13	SCALE: PAPER A3

SALES@THEPLANNINGMAN.CO.UK

07890 511367

7 SPENDER CLOSE
 EPSOM
 SURREY
 KT18 6HR



WWW.THEPLANNINGMAN.CO.UK