

REPRODUCED BY PERMISSION OF ORCHARD SURVEY ON
BEHALF OF HMCO. CROWN COPYRIGHT AND DATABASE RIGHT
OS DATA LICENSE EXPIRES 09 10 13
ALL RIGHTS RESERVED LICENSE NUMBER AL10012093

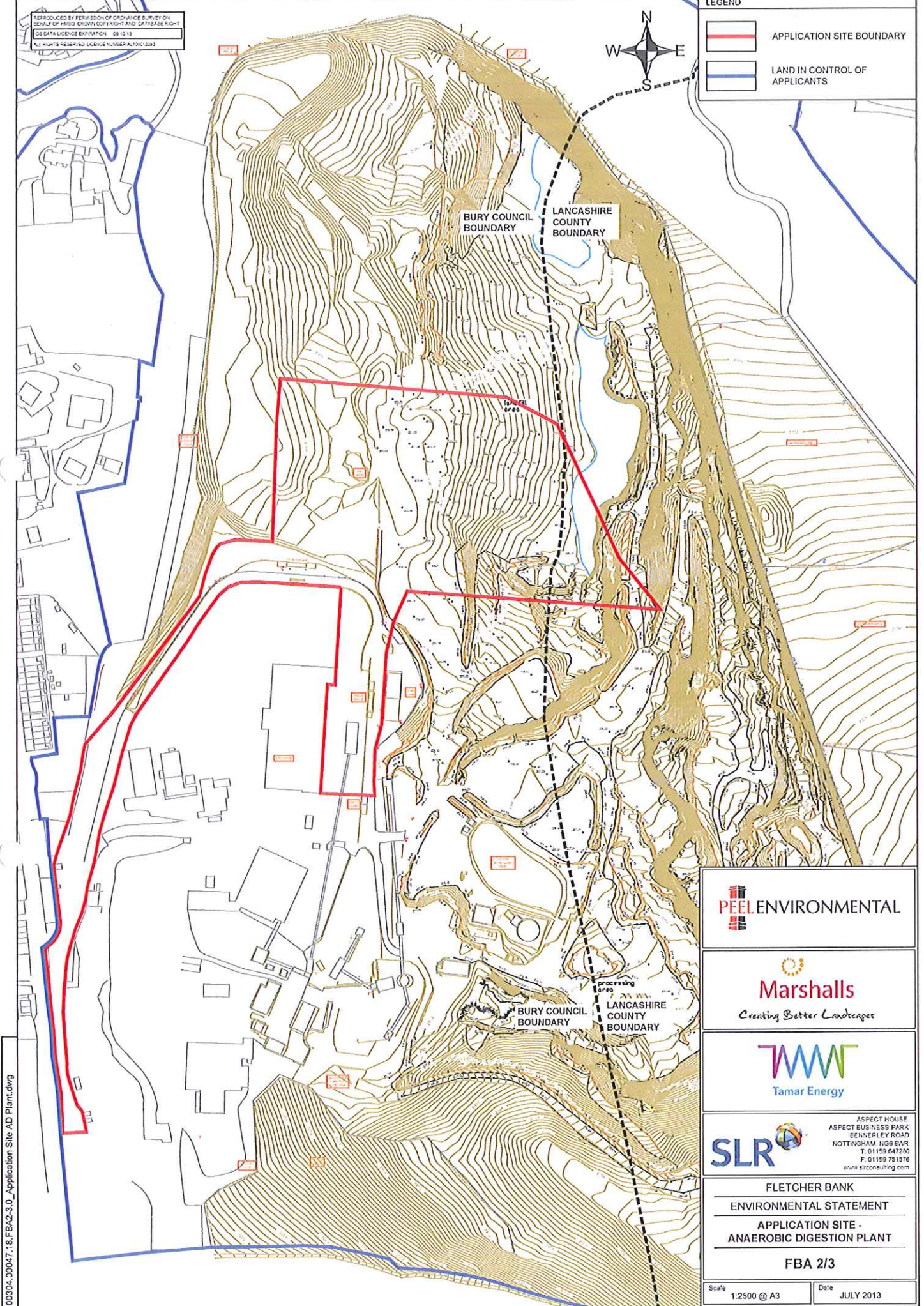

LEGEND

-  APPLICATION SITE BOUNDARY
-  LAND IN CONTROL OF APPLICANTS



00304.00047.18.FBA2-3.0_Application Site AD Plant.dwg

 **PEEL ENVIRONMENTAL**

 **Marshalls**
Creating Better Landscapes

 **Tamar Energy**

 **SLR**
ASPECT HOUSE
ASPECT BUSINESS PARK
EENNERLEY ROAD
NOTTINGHAM NG6 6WR
T: 01159 647200
F: 01159 751576
www.slrconsulting.com

FLETCHER BANK

ENVIRONMENTAL STATEMENT

APPLICATION SITE - ANAEROBIC DIGESTION PLANT

FBA 2/3

Scale: 1:2500 @ A3 Date: JULY 2013

REPRODUCED BY PERMISSION OF ORANGE SURVEY ON BEHALF OF H&O CIVIL ENGINEERING AND SURVEYING LTD. DATA LICENSE EXPIRATION: 09/03/13. ALL RIGHTS RESERVED. LICENSE NUMBER: AL00000000

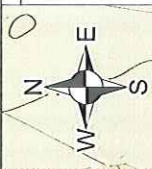
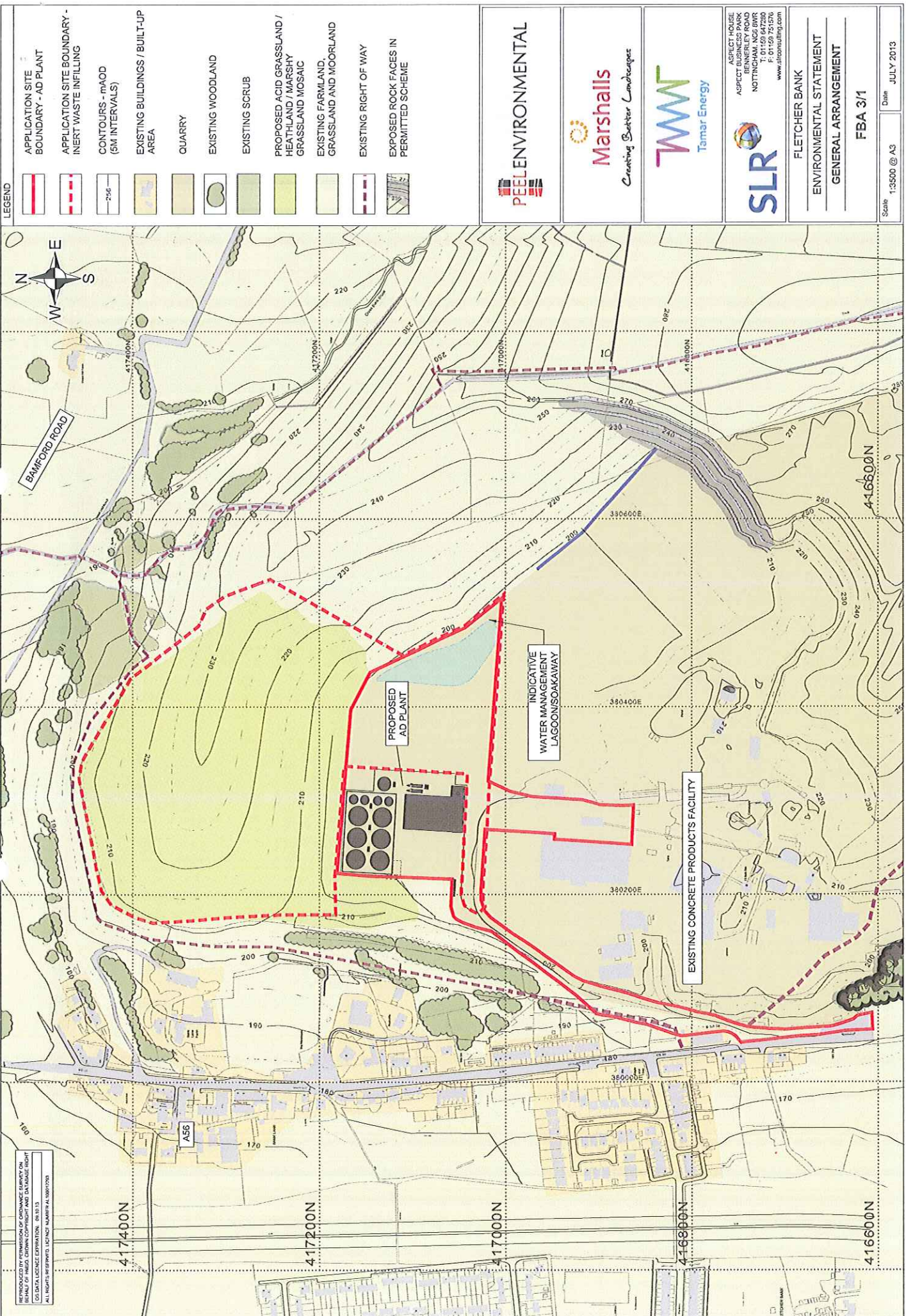

LEGEND

	APPLICATION SITE BOUNDARY - AD PLANT
	APPLICATION SITE BOUNDARY - INERT WASTE INFILLING
	CONTOURS - mRAD (5M INTERVALS)
	EXISTING BUILDINGS / BUILT-UP AREA
	QUARRY
	EXISTING WOODLAND
	EXISTING SCRUB
	PROPOSED ACID GRASSLAND / HEATHLAND / MARSHY GRASSLAND MOSAIC
	EXISTING FARMLAND, GRASSLAND AND MOORLAND
	EXISTING RIGHT OF WAY
	EXPOSED ROCK FACES IN PERMITTED SCHEME

 PEEL ENVIRONMENTAL	 Marshalls <i>Creating Smarter Landscapes</i>	 TWM Tamar Energy	 SLR <small>ASPECT HOUSE ASPECT BUSINESS PARK BENNERLEY ROAD NOTTINGHAM, NG2 6WR F: 01153 751570 www.slrconsulting.com</small>
FLETCHER BANK ENVIRONMENTAL STATEMENT GENERAL ARRANGEMENT FBA 3/1			Scale 1:3500 @ A3 Date JULY 2013

+15,000
+13,000
+11,000

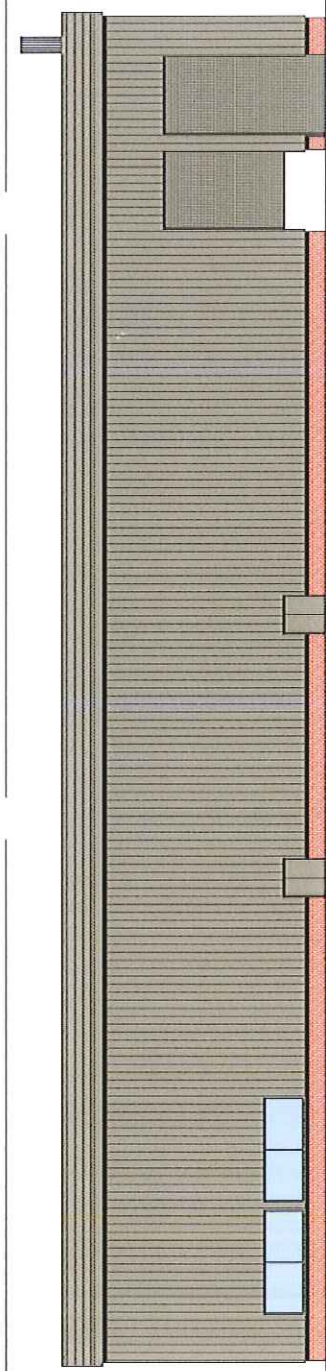

WEST ELEVATION
SCALE 1:100

+15,000
+13,000
+11,000

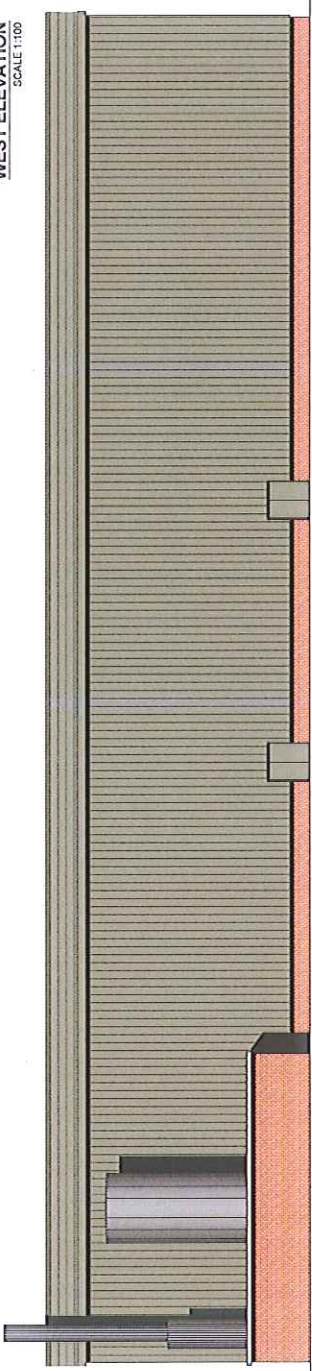

EAST ELEVATION
SCALE 1:100

+15,000
+10,000
+3,000

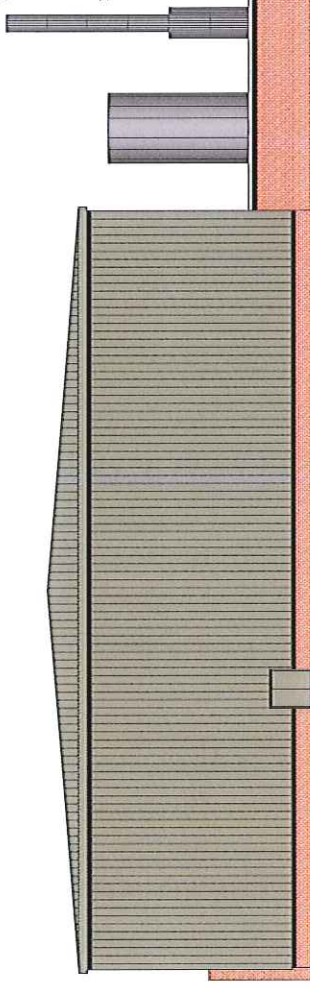

NORTH ELEVATION
SCALE 1:100

+15,000
+10,000
+3,000

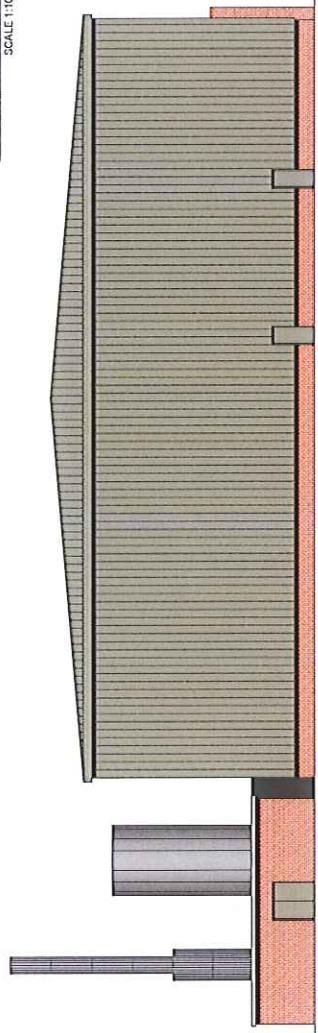

WEST ELEVATION
SCALE 1:250

NOTES

1. DETAILS BASED ON DRAWING INFORMATION PROVIDED BY PEEL ENVIRONMENTAL LIMITED



ASPECT HOUSE
ASPECT BUSINESS PARK
BENNELLY ROAD
NOTTINGHAM, NG9 6WR
T: 0115 9517777
F: 01155 751570
www.slrcoupling.com

FLETCHER BANK

ENVIRONMENTAL STATEMENT
AD PROCESS BUILDING
ELEVATIONS

FBA 3/4

Scale 1:250 @ A3

Date JULY 2013



PEEENVIRONMENTAL

Marshalls
Creating Better Landscapes

TAMM
Tamar Energy

SLR
ASPECT HOUSE
BUSINESS PARK
BENNERLEY ROAD
NOTTINGHAM, NG6 0WR
T: 01159 647000
enquiries@slr.com
www.slrconsulting.com

FLETCHER BANK
ENVIRONMENTAL STATEMENT
ILLUSTRATIVE VISUALISATION

FBA 3/7

Scale: NTS @ A3 Date: JULY 2013