

DO NOT SCALE

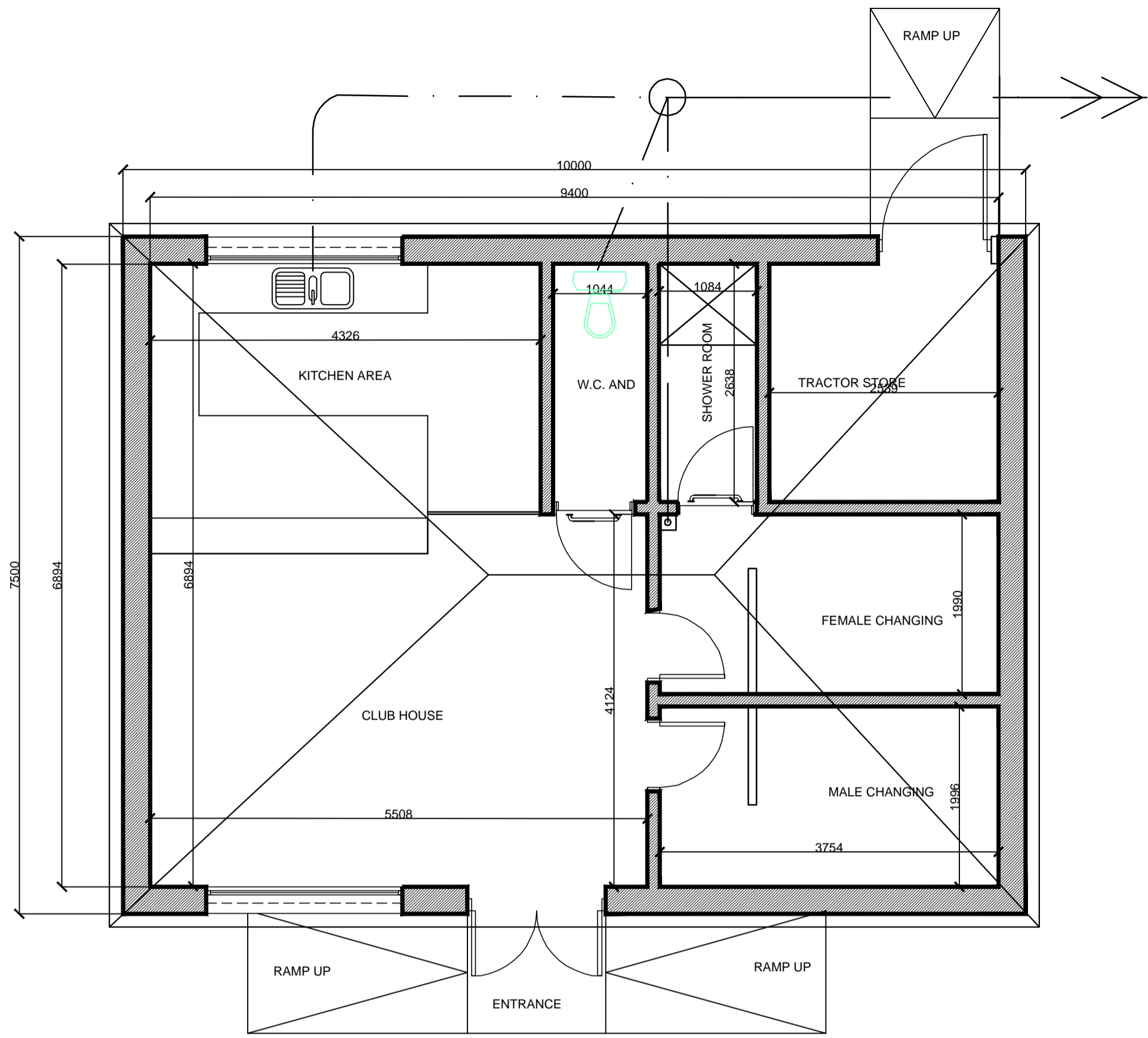

TOTAL EXTERNAL AREA = 75m²

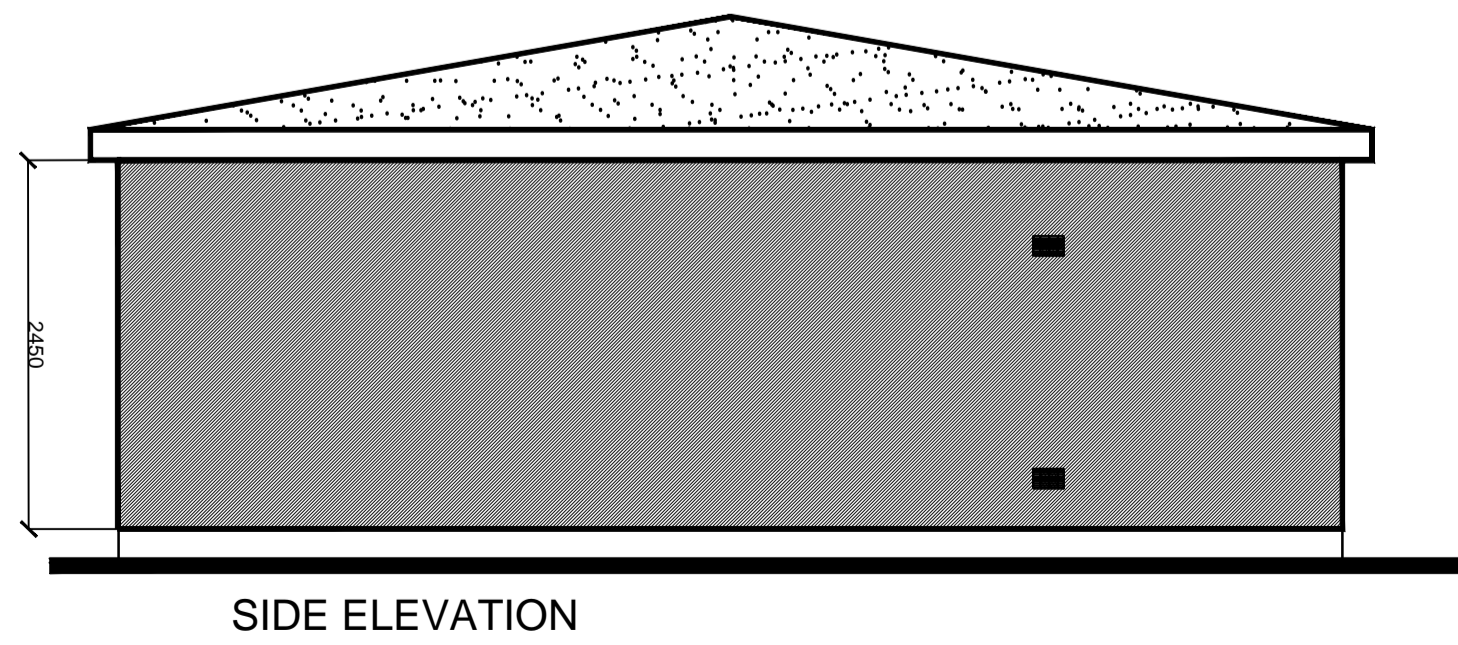
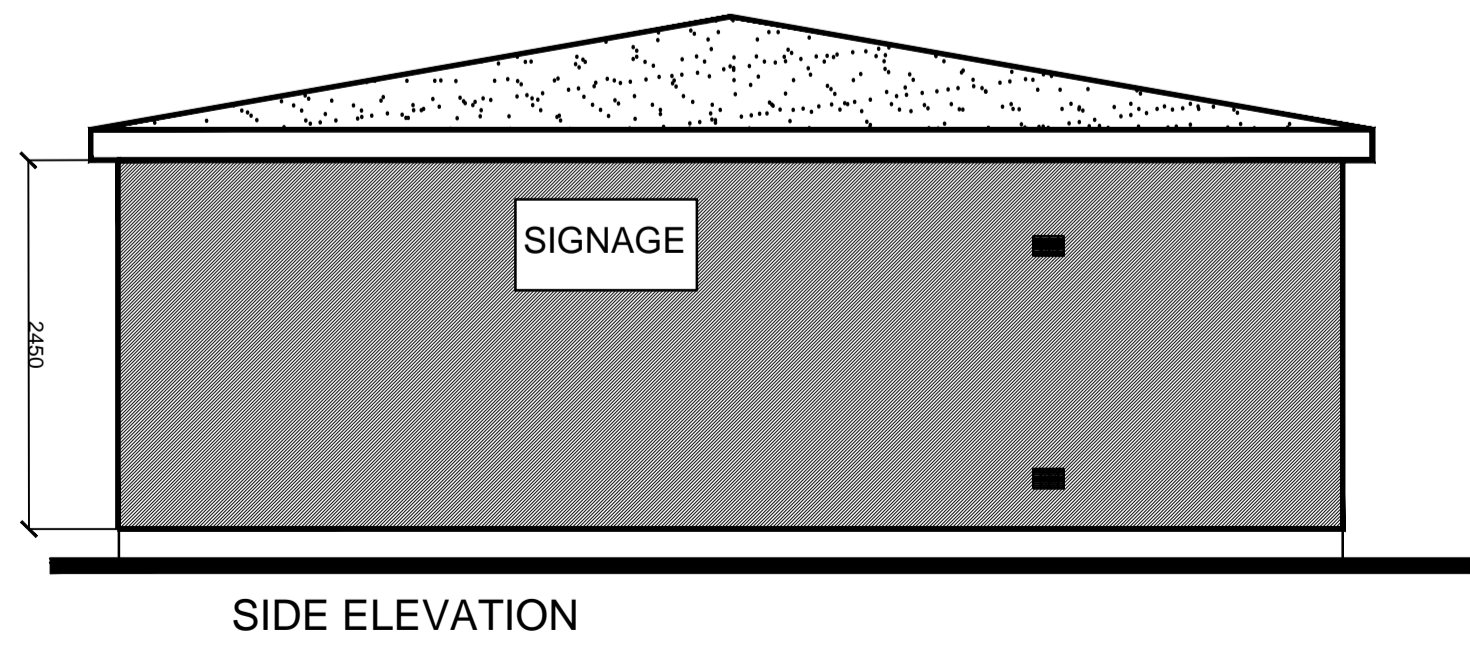
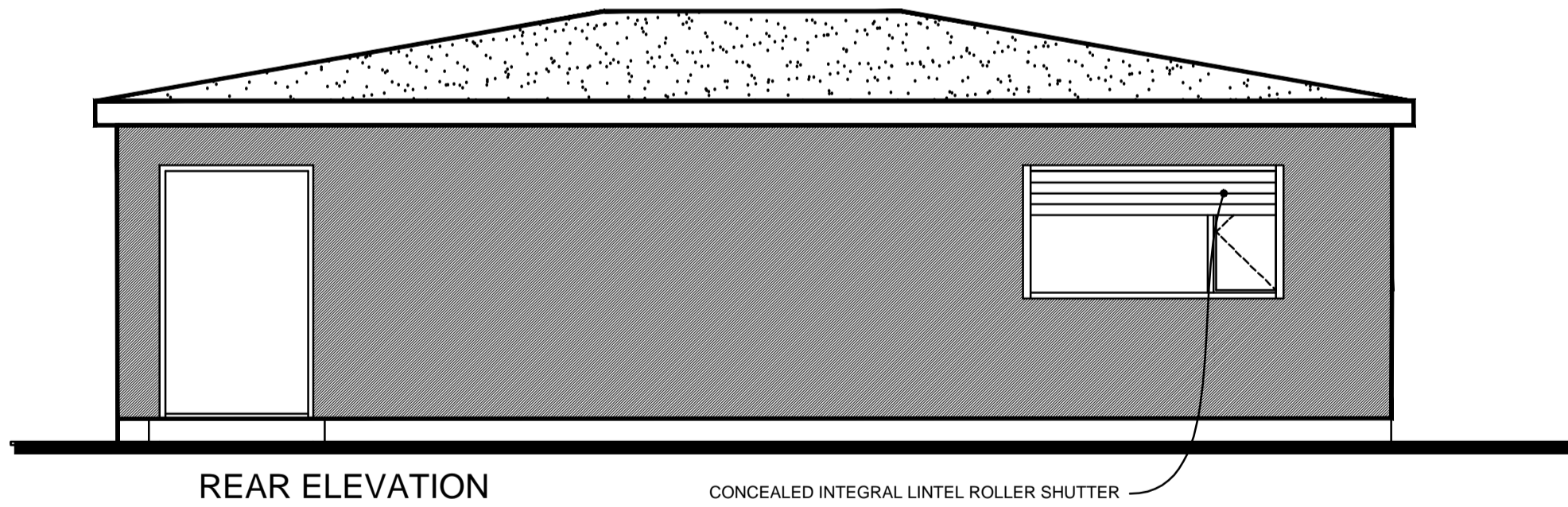
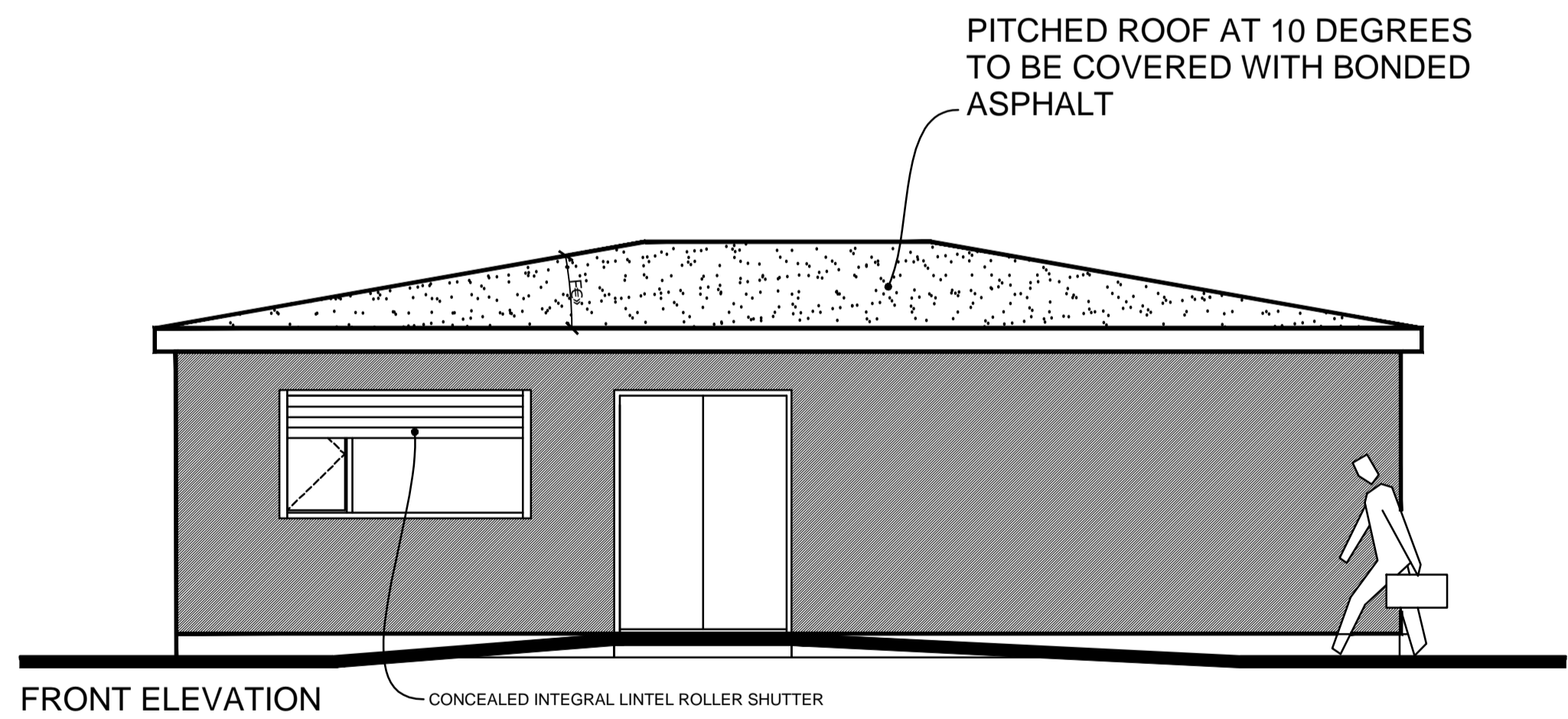
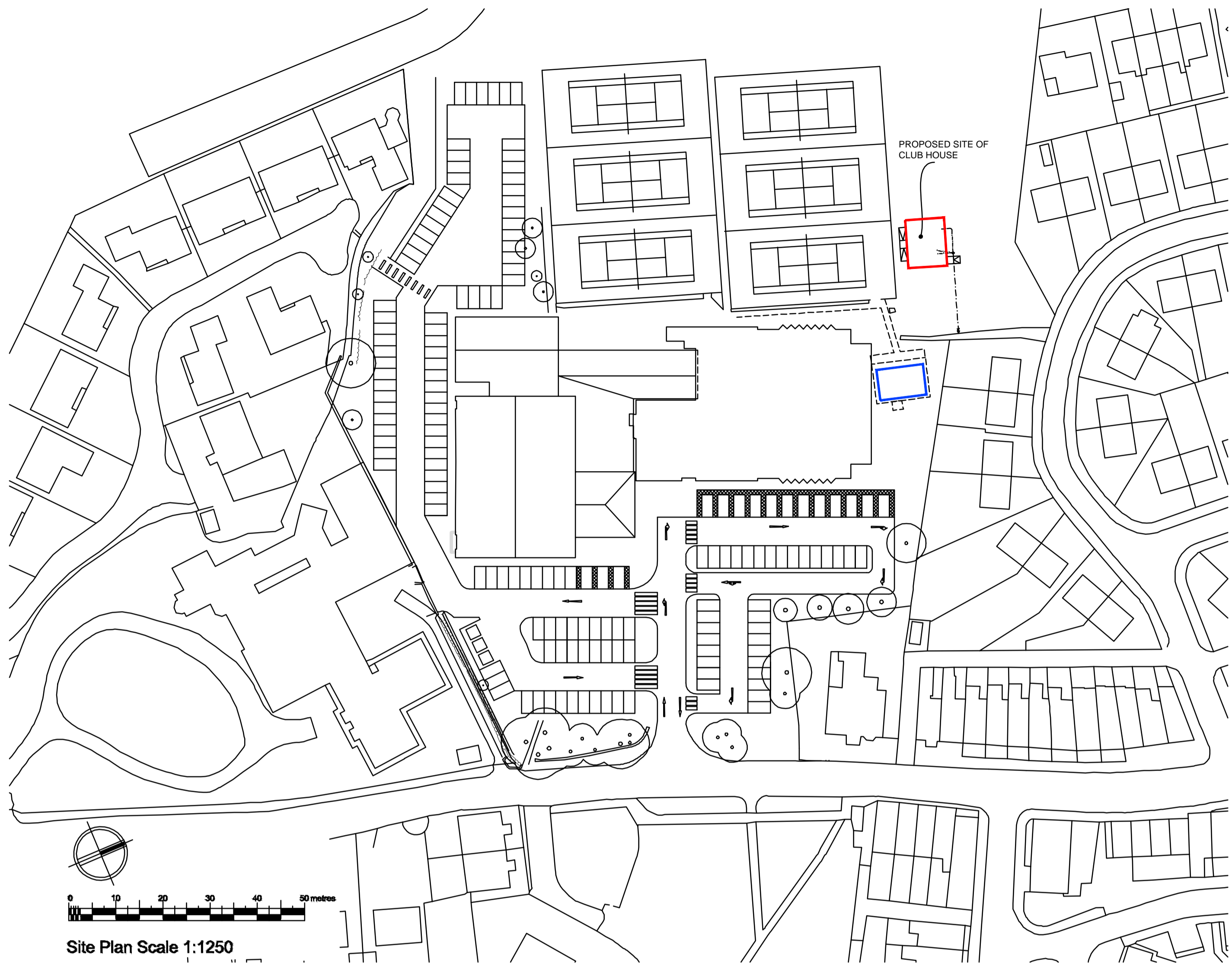

GENERAL NOTES

Notes

- Existing Tennis Club Building
- Proposed Tennis Club

NOTES

Rev	Date	Title
B	6.10.13	Size amended, Sign added, Internal layout amended

Client

PARKWOOD TENNIS CLUB

Project

PROPOSED NEW CLUB HOUSE
HASLINGDEN SPORTS CENTRE
ROSSENDALE

Job No.	Area	File Ref
2013/47		

Title

PROPOSED PLANS, ELEVATIONS AND SITE PLAN

2013/47-01	rev. B
------------	--------

Date	Drn.	Scale	Checked
20.09.13	B. Edmondson	1:50@A1	



20 Fernhill Drive
Stacksteads, Bacup
Lancashire
OL13 8JS
mob: 07528809176 tel 01706 870944
e: edmodesign@yahoo.com

GENERAL NOTES

NOTES

Rev	Date	Title

Client

PARKWOOD TENNIS CLUB

Project

PROPOSED NEW CLUB HOUSE
HASLINGDEN SPORTS CENTRE
ROSSENDALE

Job No.
2013/47

Title
PROPOSED SITE PLAN

2013/47-02

rev.
A

Date	Drn.	Scale	Checked
20.09.13	B. Edmondson	1:200@A1	



20 Fernhill Drive
Stacksteads, Bacup
Lancashire
OL13 8JS
mob: 07528809176 tel 01706 870944
e: edmodesign@yahoo.com

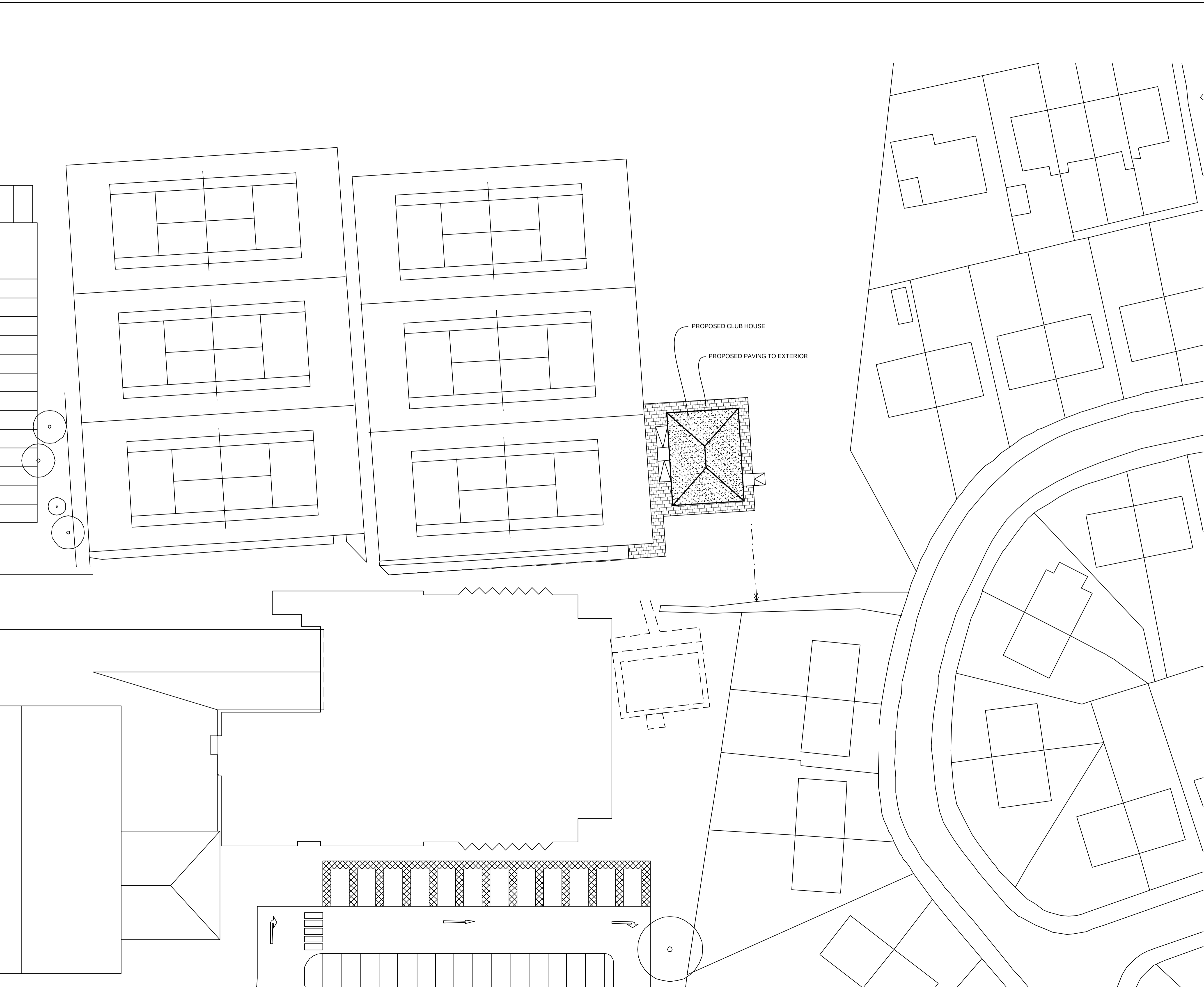

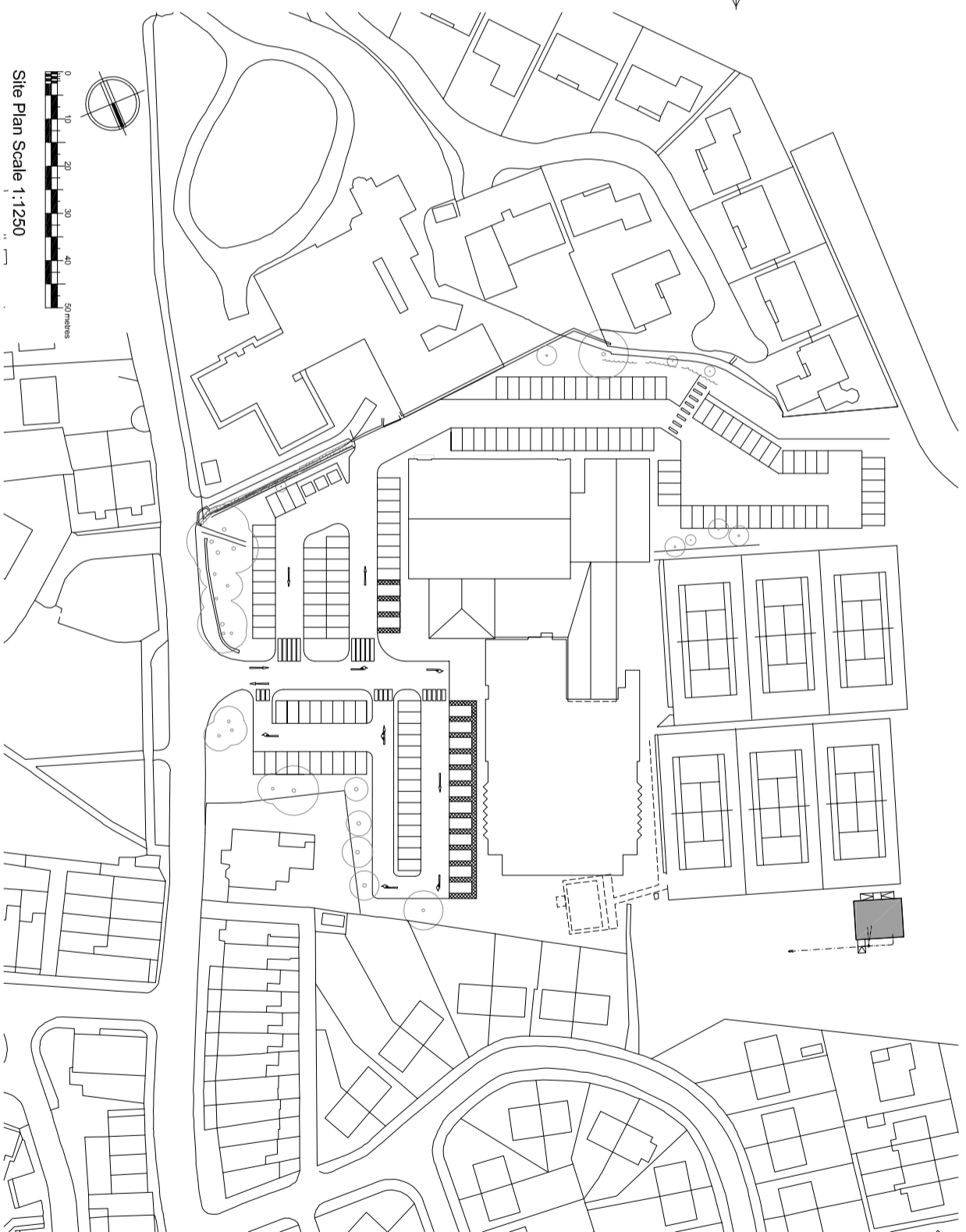
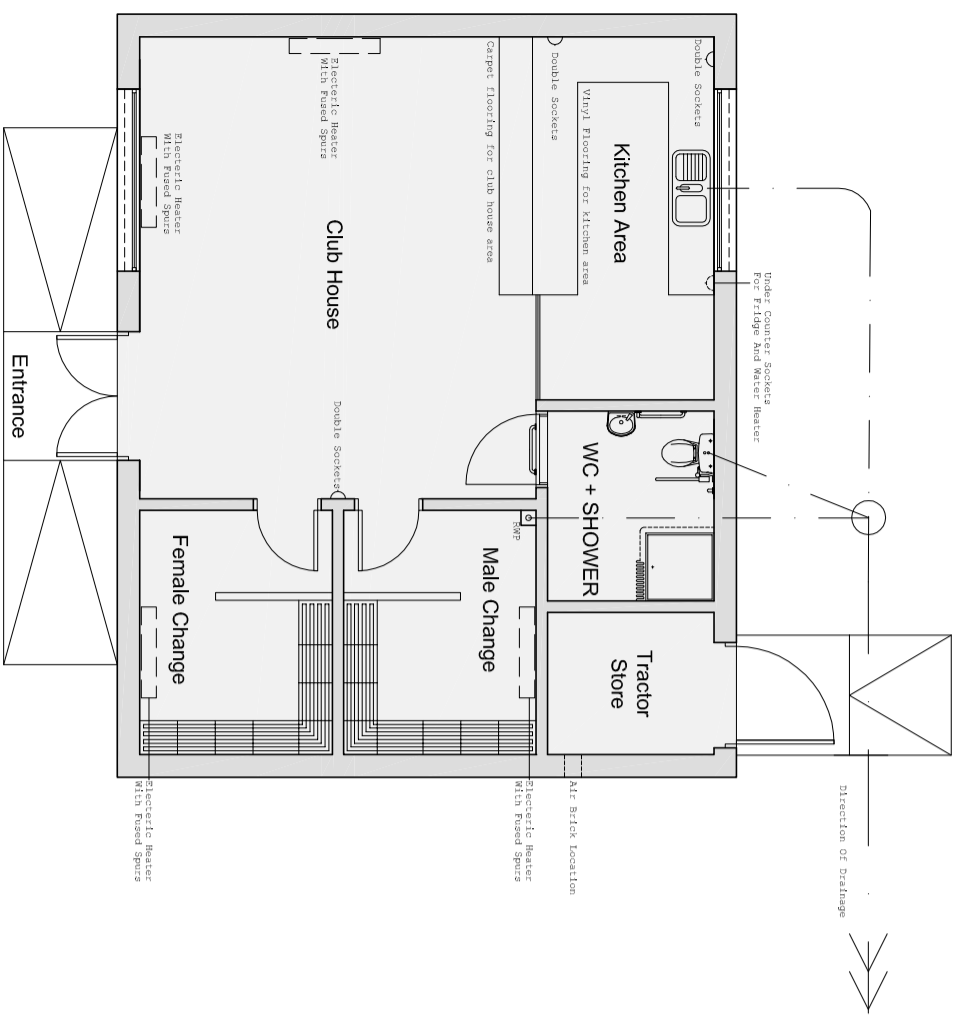

- Notes**
- Existing Tennis Club Building
 - Proposed Tennis Club

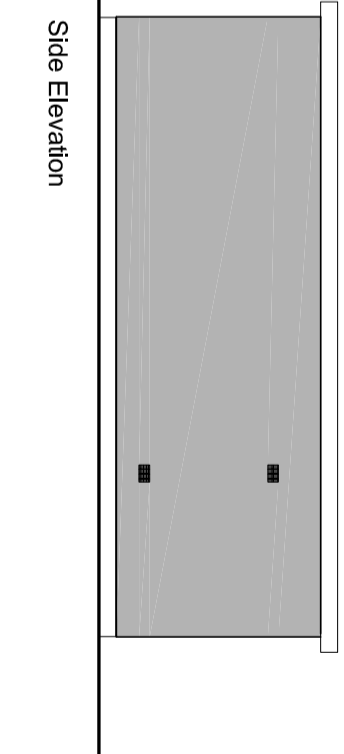
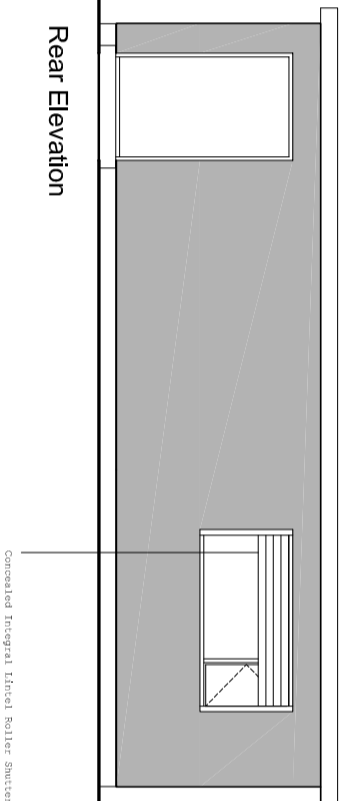
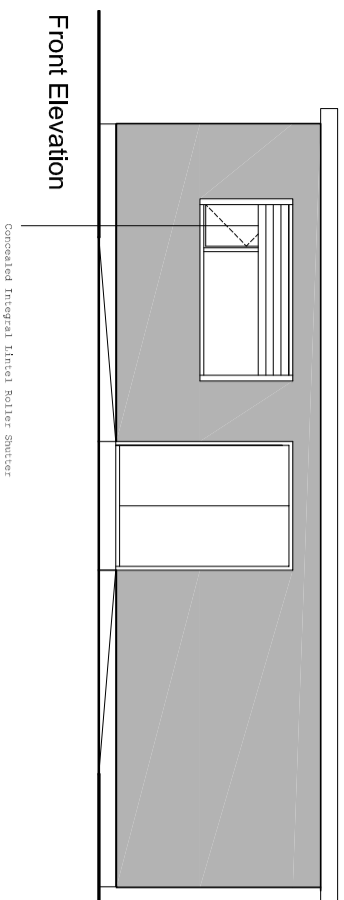

PLANNING APPLICATION

ROSSENDALE LEISURE PROJECT
HASLINGDEN TENNIS CLUB
Proposed Tennis Club

4022 SK101

SCALE 1:2000(A3)/1:1000(A1)



©KKA2011