

# existing and proposed plans and elevations at 1:100

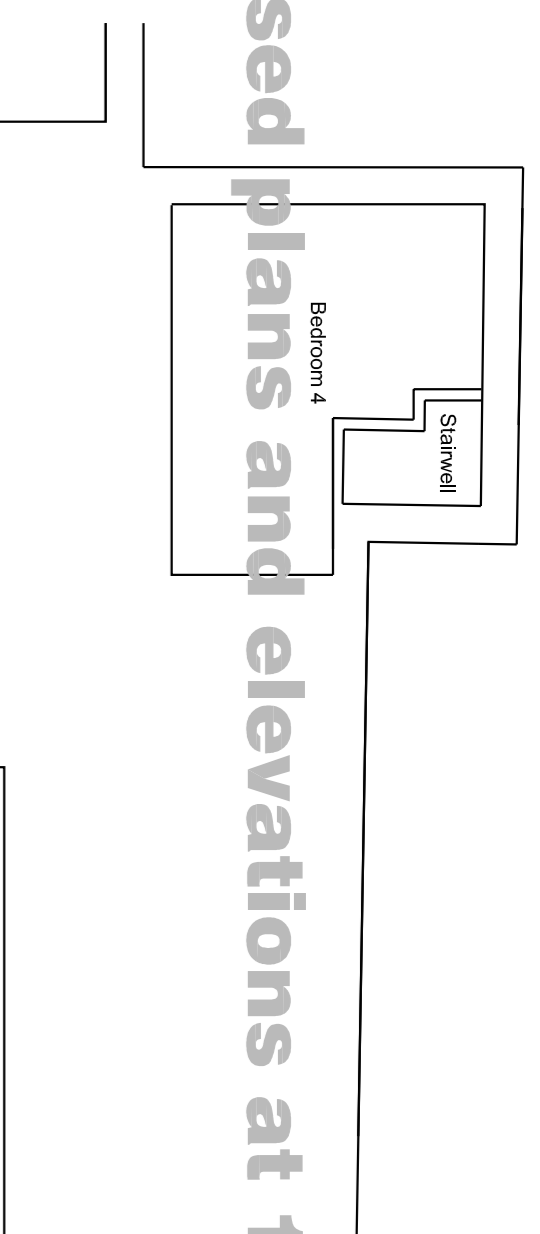

Existing Attic Floor Plan G.I.F.A. 16sqm/

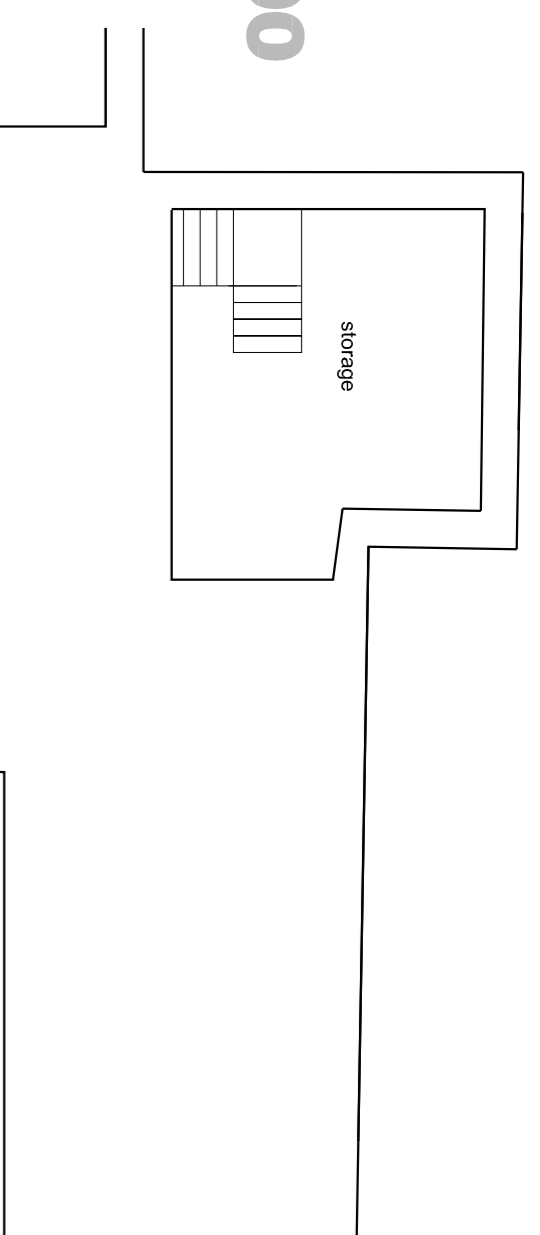

Proposed Attic Floor Plan G.I.F.A. 16sqm/

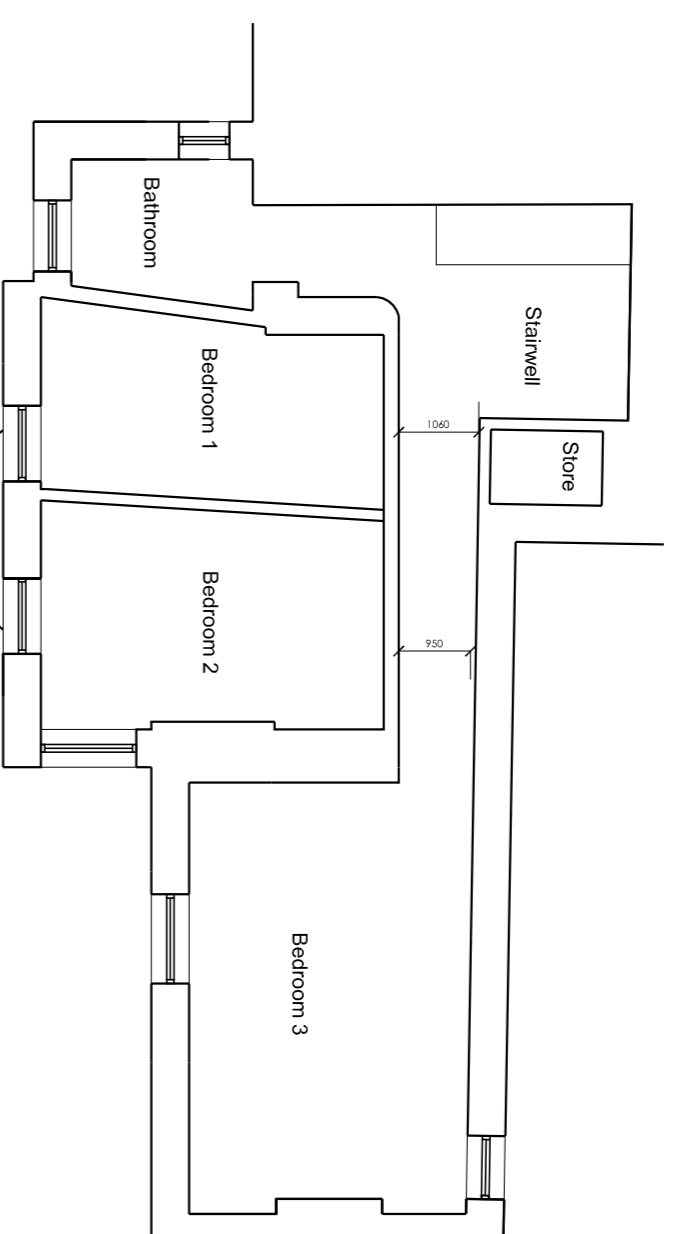

Existing First Floor Plan G.I.F.A. 73sqm/

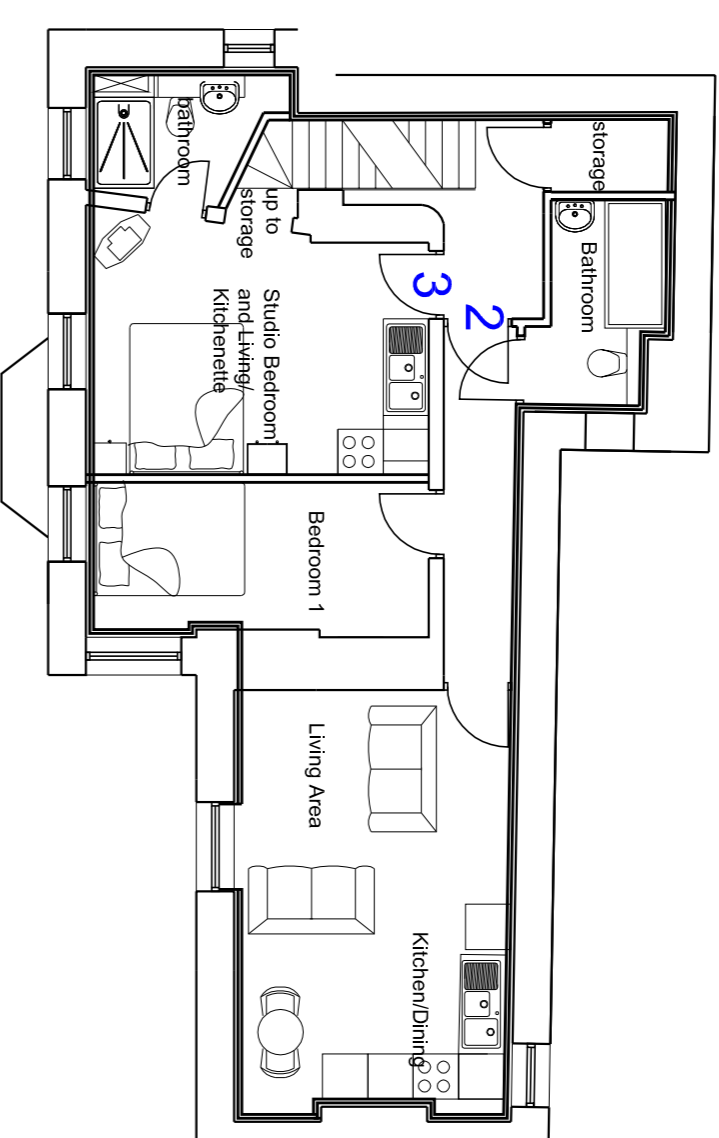

Proposed First Floor Plan G.I.F.A. 73sqm/

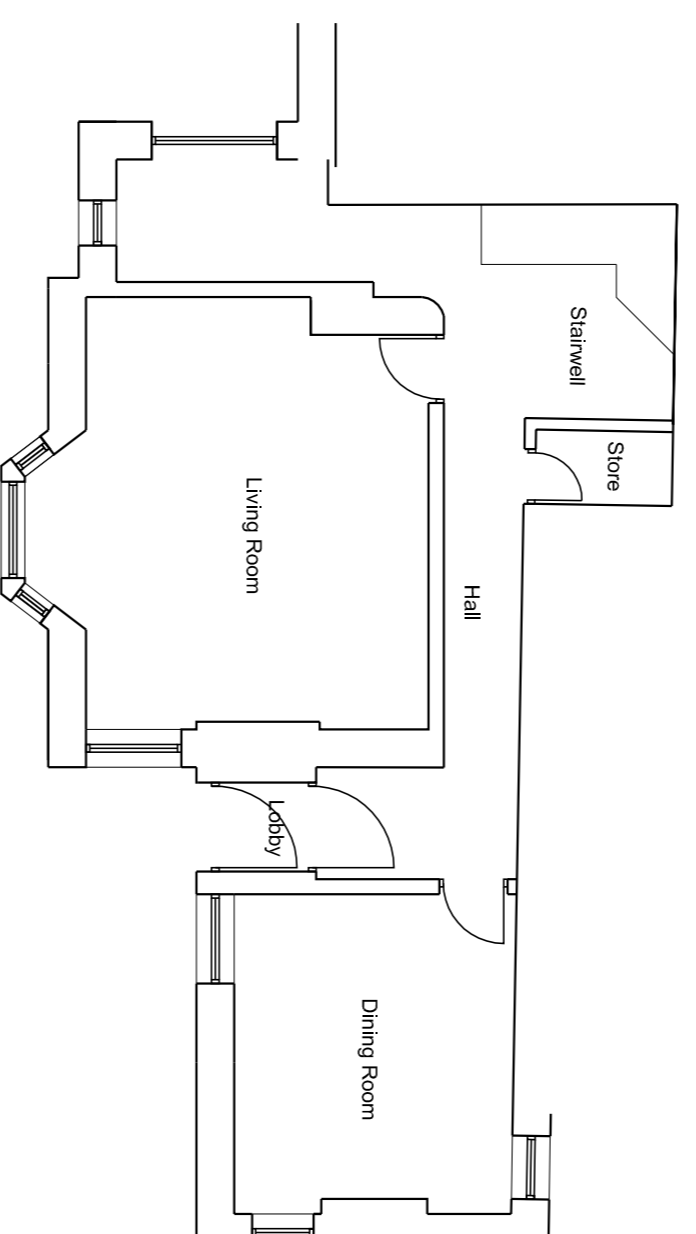

Existing Ground Floor Plan G.I.F.A. 75sqm/

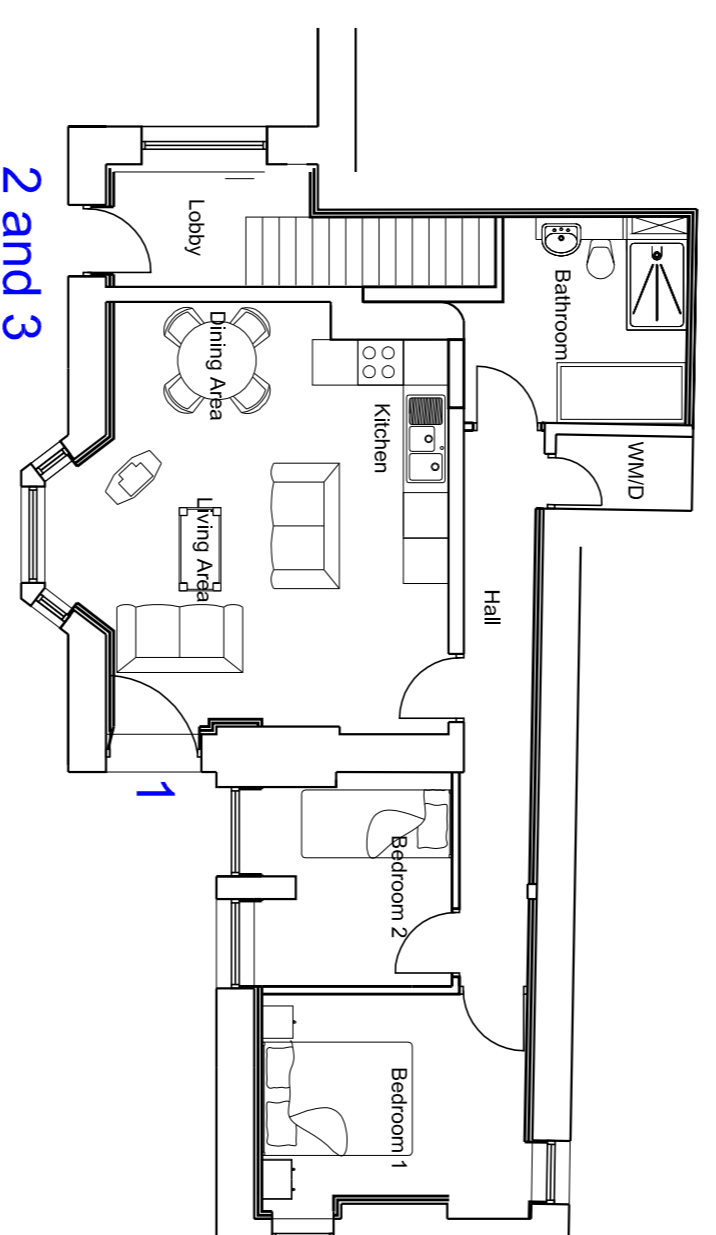

Proposed Ground Floor Plan G.I.F.A. 63sqm/

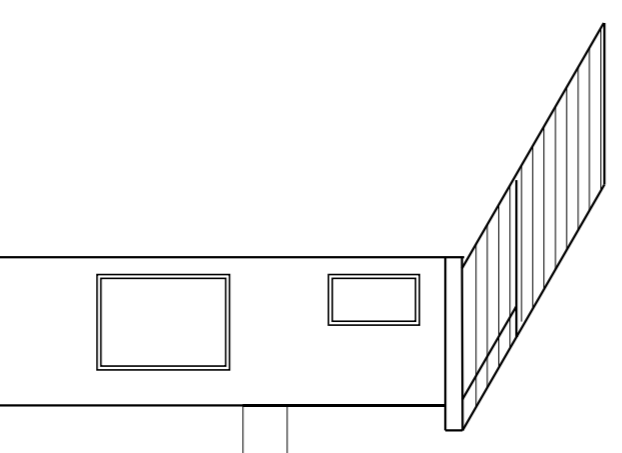
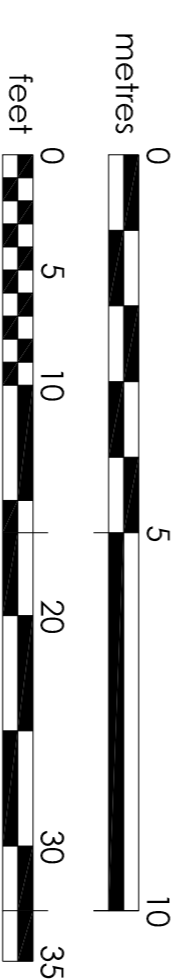
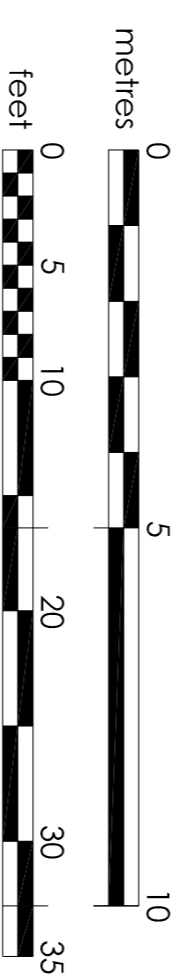

Existing Side Elevation

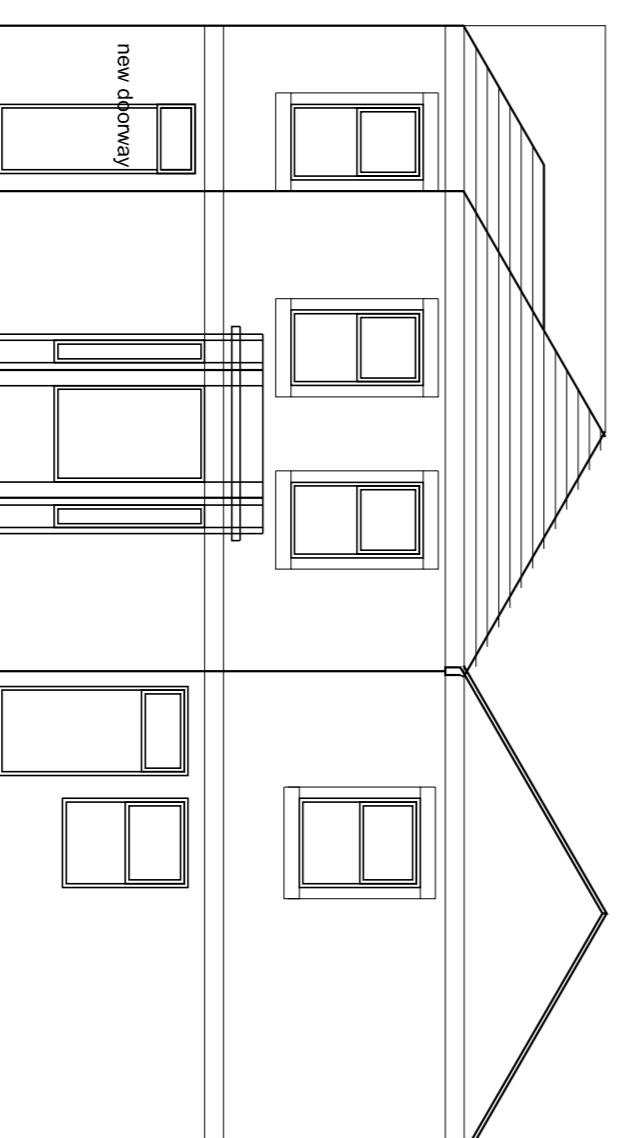

Proposed Side Elevation

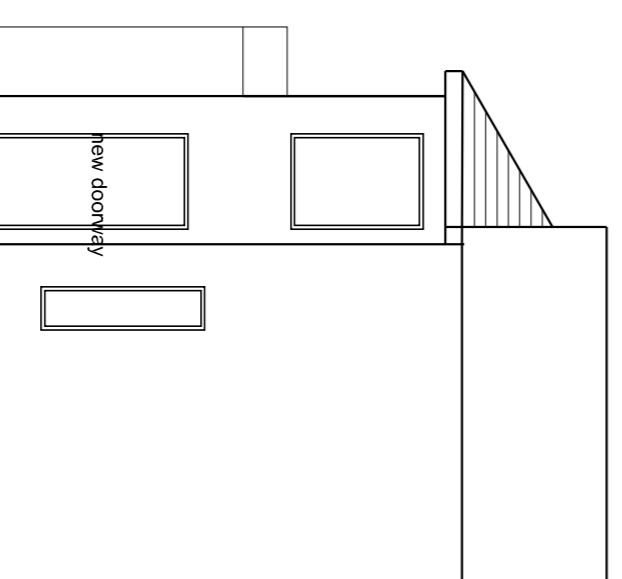

Existing Side Elevation

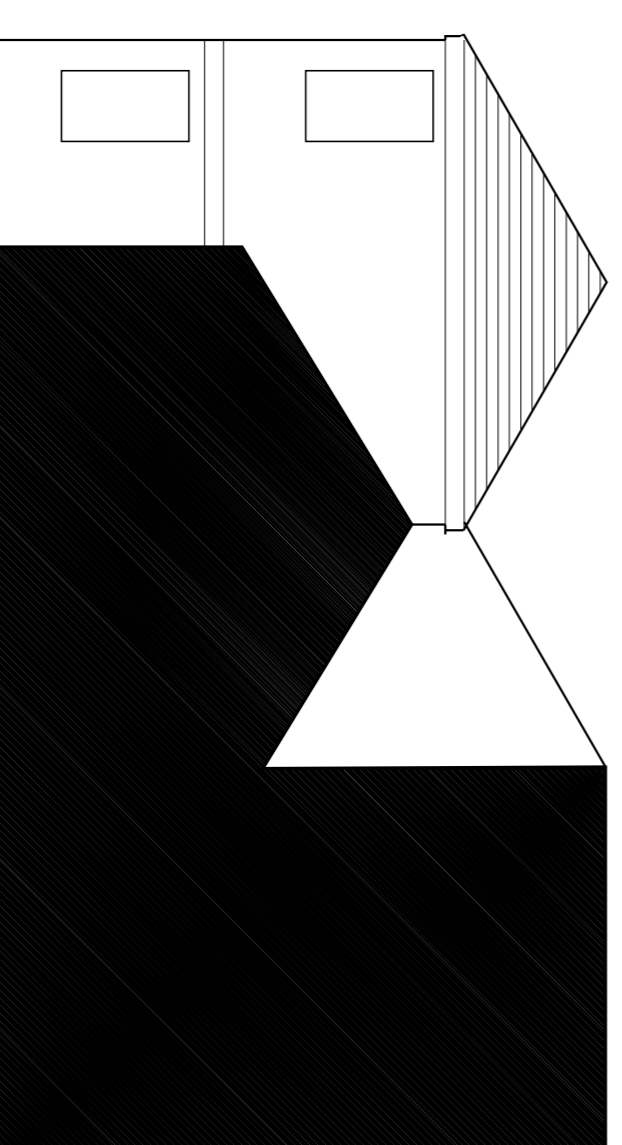

Proposed Side Elevation

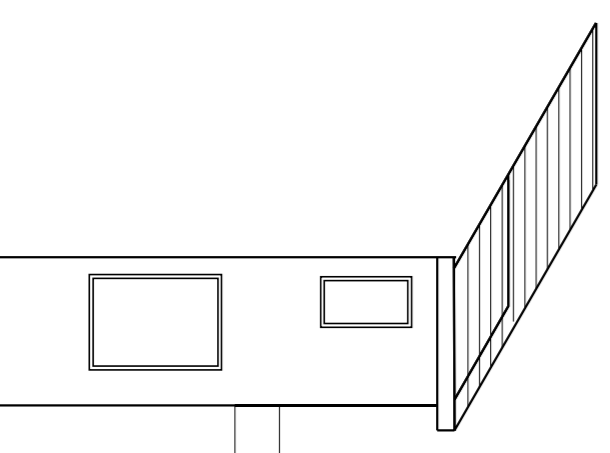

Existing Front Elevation

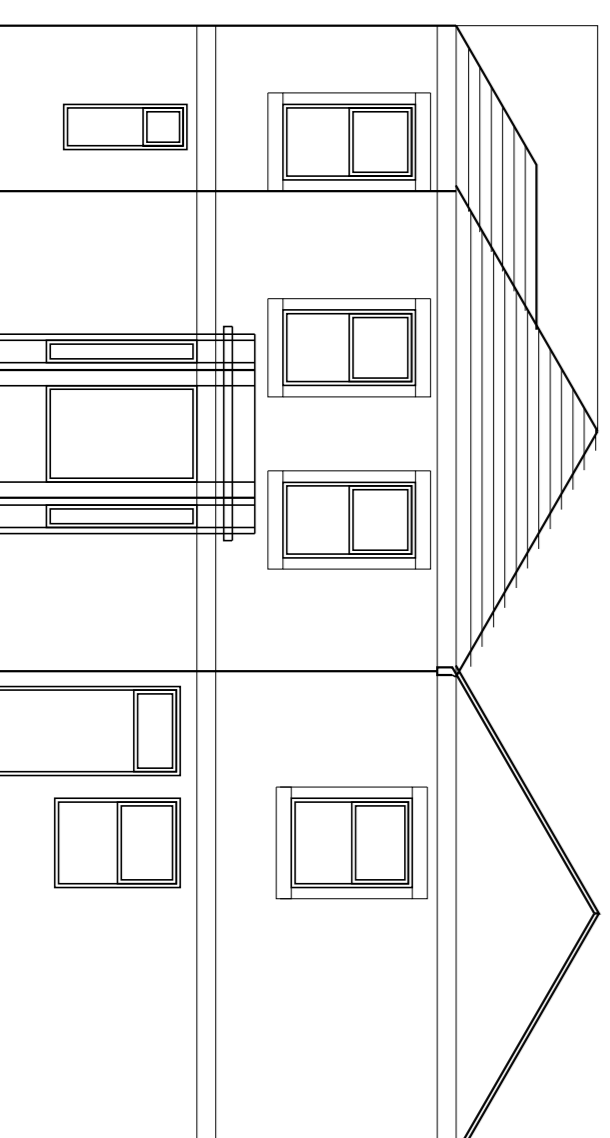

Proposed Front Elevation

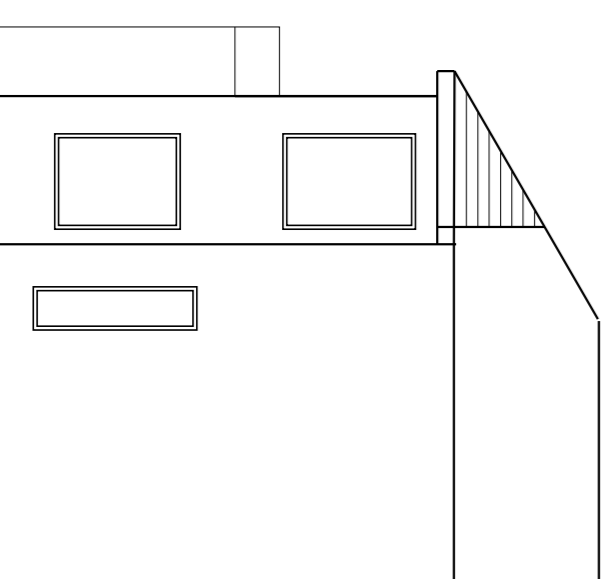

Existing Rear Elevation

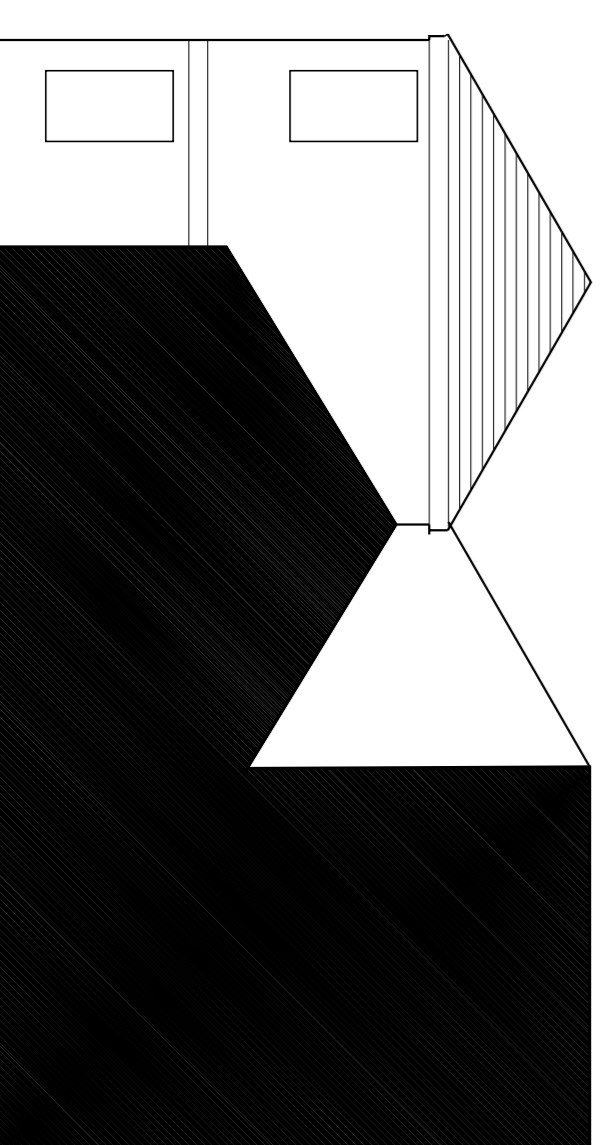

Proposed Rear Elevation

## Stanfords VectorMap

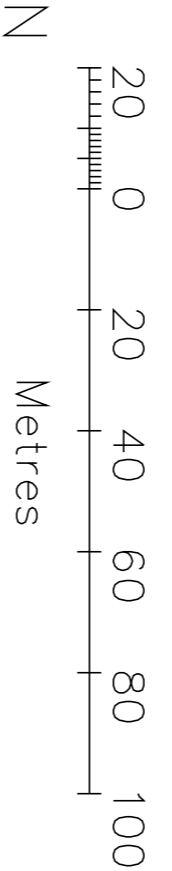
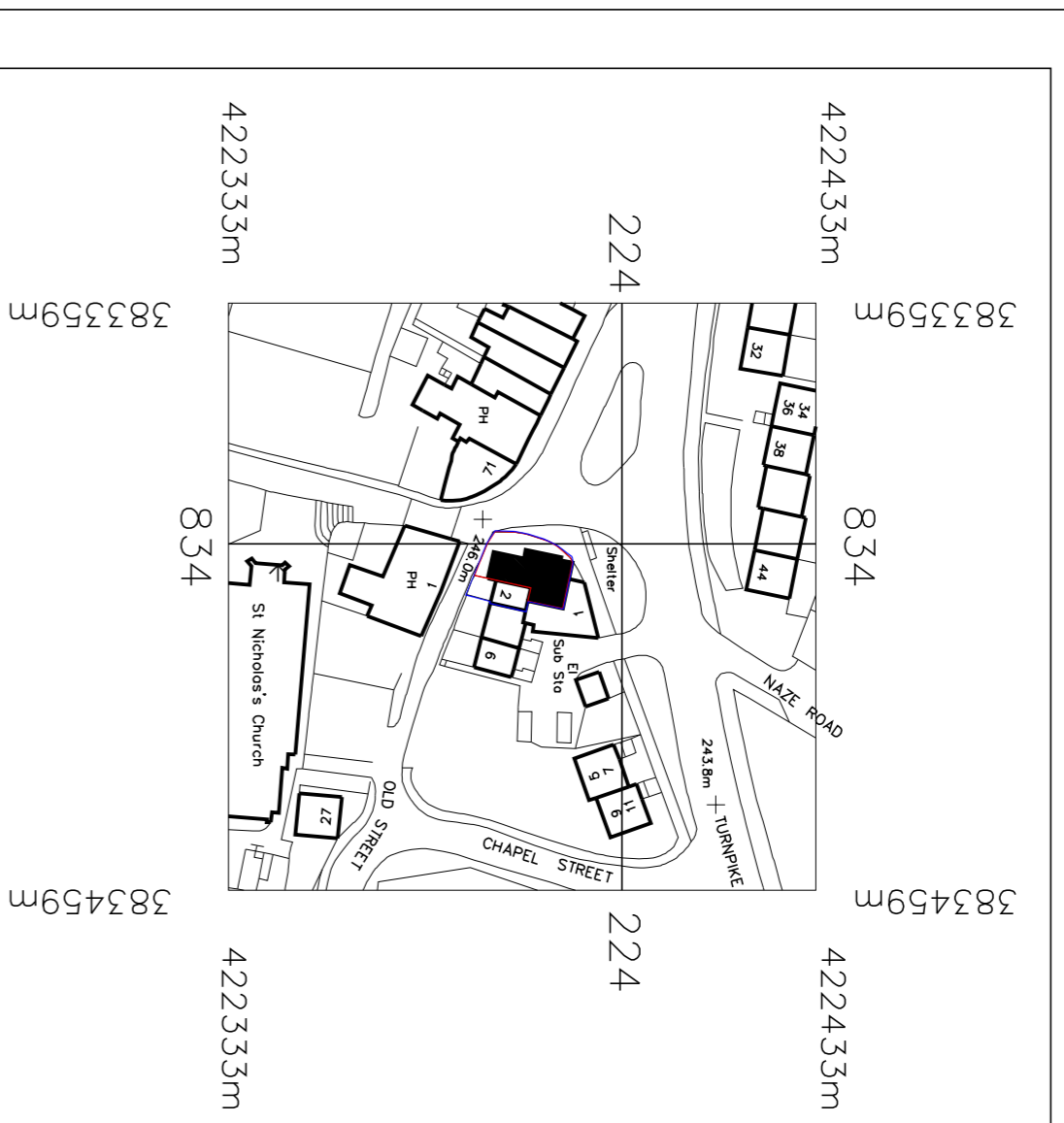

© Crown Copyright 2013  
 Reproduction in whole or in part is prohibited  
 without the prior permission of Ordnance Survey.

rev.	date	status
B	08/01/14	
A	27/01/13	

purpose	planning only
client	Nigel Adamswale
Facility	Study for Conversion of Dwelling to Apartments

drawing no.	1328/01B	date	Aug 13
scaling	1:100@A1		