

**SITE OWNERSHIP PLAN AS EXISTING**

1:500 @ A1

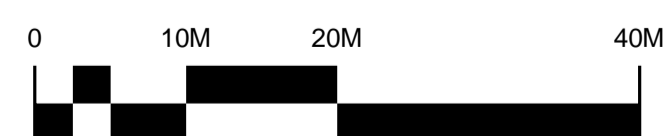

1:500

Revision	Description	Date	Drawn	Checked
B	Albert Mill land ownership updated to LPA Receivers.	6.12.12	MJF	APD
A	Updated to suit topographical survey. Added Sunnyside Works.	5.12.12	MJF	APD
-	First Issue for Comment/Approval.	10.8.12	JAK	APD
PLANNING				

Halliday Meecham Architects Limited  
 111 Piccadilly, Manchester M1 2HY  
 t: +44 (0)161 661 5566  
 f: +44 (0)161 661 5567  
 e: hma@hallidaymeecham.com  
 w: www.hallidaymeecham.com

architecture  
 interior design  
 space planning  
 urban planning  
 project management  
 planning supervisors

**Halliday Meecham**

Client:	Leonard Curtis LPA Receivers Of DE & DH Lever LLP
Project:	The Former Albert Mill Site, Sunnyside Mill And Sunnyside Works
Phase / Location:	Market Street, Whitworth, Rochdale, OL12 8PJ
Drawing:	Existing Site Ownership Plan

Scale @ A1	Scale @ A3	Date:	Drawn:	Checked:	Job No.	Drawing No.	Revision
1:500	1:1000	10.8.12	MJF	APD	4291	(9)-07	B



Bird's Eye View



Aerial View

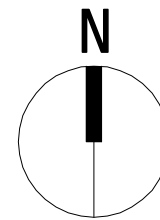

LOCATION PLAN  
AS EXISTING

1:1250 @ A3



1:1250

Revision	Description	Date	Drawn	Checked
A	Boundary Amended	4.03.14	LE	APD
-	Issued for Planning.	4.12.12	MJF	APD
<b>PLANNING</b>				

Halliday Meecham Architects Limited  
111 Piccadilly, Manchester M1 2HY  
t: +44 (0)161 661 5566  
f: +44 (0)161 661 5567  
e: hma@hallidaymeecham.com  
w: www.hallidaymeecham.com

architecture  
interior design  
space planning  
urban planning  
project management  
planning supervisors

**Halliday Meecham**

Client:	Leonard Curtis LPA Receivers Of DE & DH Lever LLP
Project:	The Former Albert Mill Site, Sunnyside Mill And Sunnyside Works
Phase / Location:	Market Street, Whitworth, Rochdale, OL12 8PJ
Drawing:	Existing Site Location Plan

Scale @ A3	Date	Drawn	Checked	Job No.	Drawing No.	Revision
1:1250	4.12.12	MJF	APD	4291	(9)-05	A

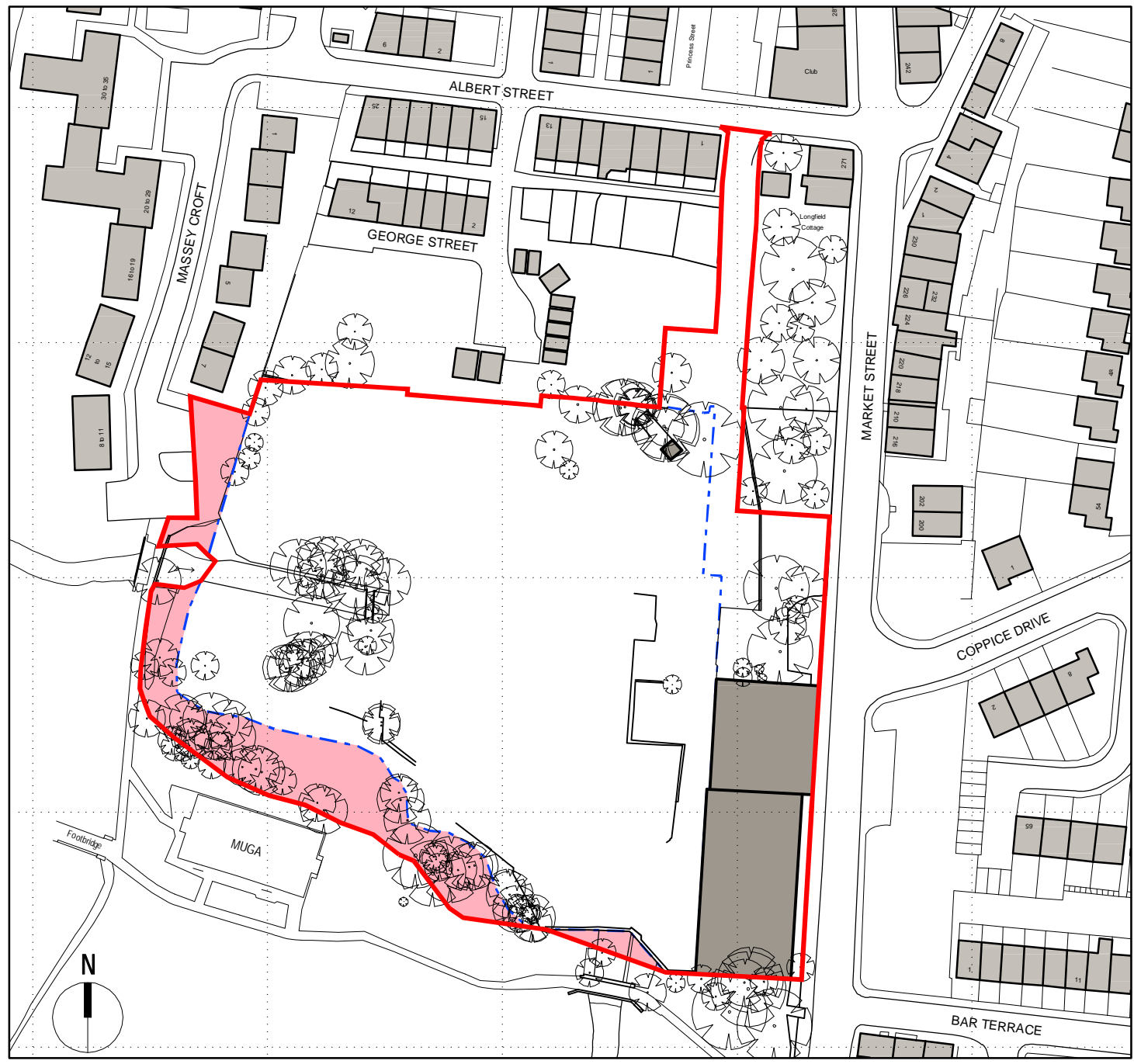

SITE PLAN  
AS EXISTING  
1:1250 @ A3

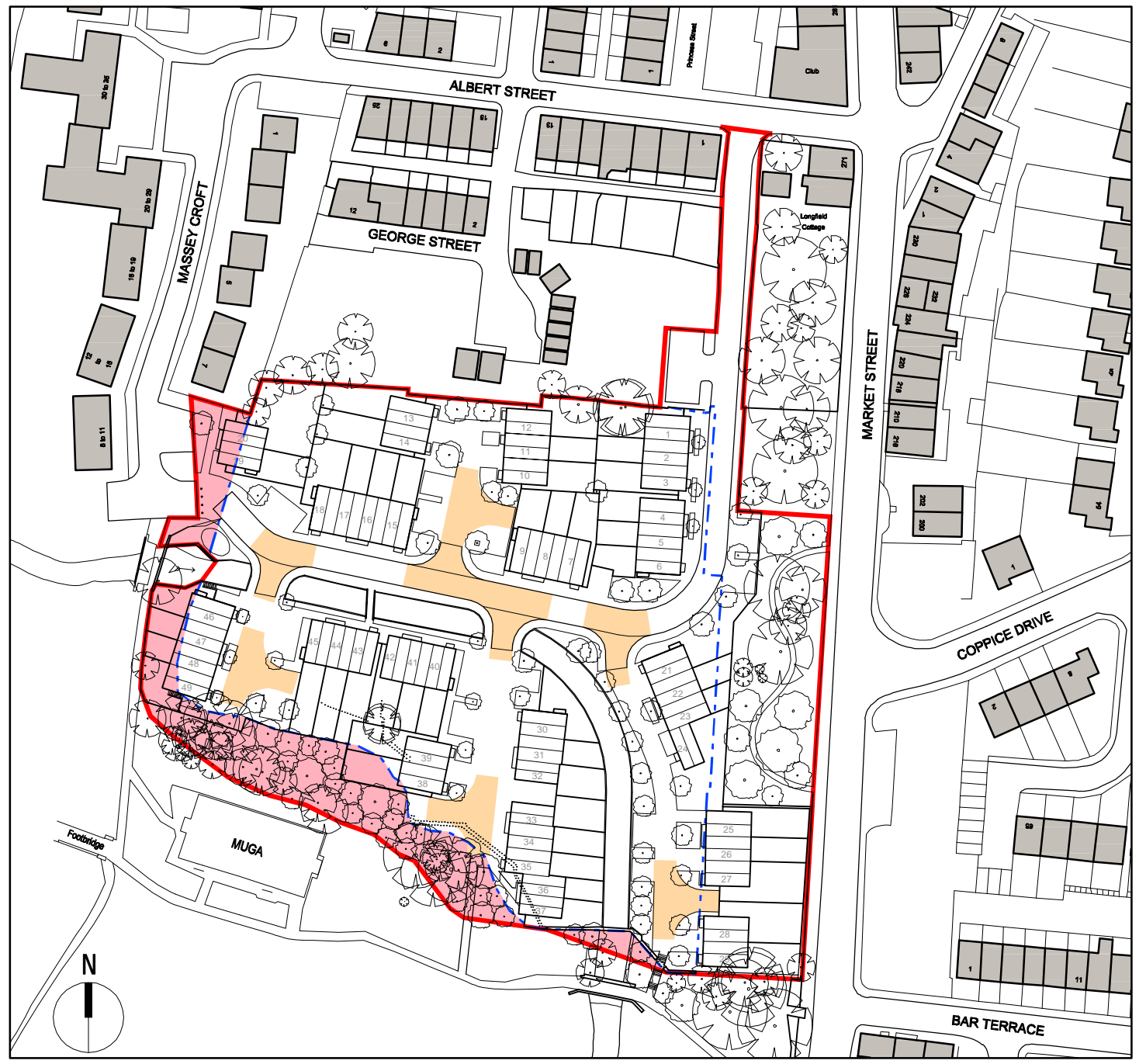

SITE PLAN  
AS PROPOSED  
1:1250 @ A3

**LEGEND**

- - - - - Land currently in ownership
- Proposed Site Boundary
- Land currently under Council ownership

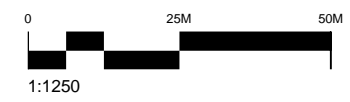

Revision	Description	Date	Drawn	Checked
C	Boundary Amended	4.01.14	LE	APD
B	Council ownership area corrected.	7.12.12	MJF	APD
A	AIB ownership boundary updated.	6.12.12	MJF	APD
-	Issued for Planning.	5.12.12	MJF	APD

**PLANNING**

Revision: Description Date Drawn Checked

Halliday Meecham Architects Limited  
111 Piccadilly, Manchester M1 2HY  
t: +44 (0)161 661 5566  
f: +44 (0)161 661 5567  
e: hma@hallidaymeecham.com  
w: www.hallidaymeecham.com

architecture  
interior design  
space planning  
urban planning  
project management  
planning supervisors

**Halliday Meecham**

Client:	Leonard Curtis LPA Receivers Of DE & DH Lever LLP				
Project:	The Former Albert Mill Site, Sunnyside Mill And Sunnyside Works				
Phase / Location:	Market Street, Whitworth, Rochdale, OL12 8PJ				
Drawing:	Land In Council Ownership				
Scale @ A3:	Date:	Drawn:	Checked:	Job No.:	Revision:
1:1250	4.12.12	MJF	APD	4291	(9-)-06 C

© Copyright: All rights reserved. This drawing must not be reproduced without permission. Do not scale from this drawing. All dimension are in millimetres unless otherwise stated. Any discrepancies should be reported to the Architect.

**LEGEND**

- Proposed Site Boundary
- Existing Tree Retained
- New Tree

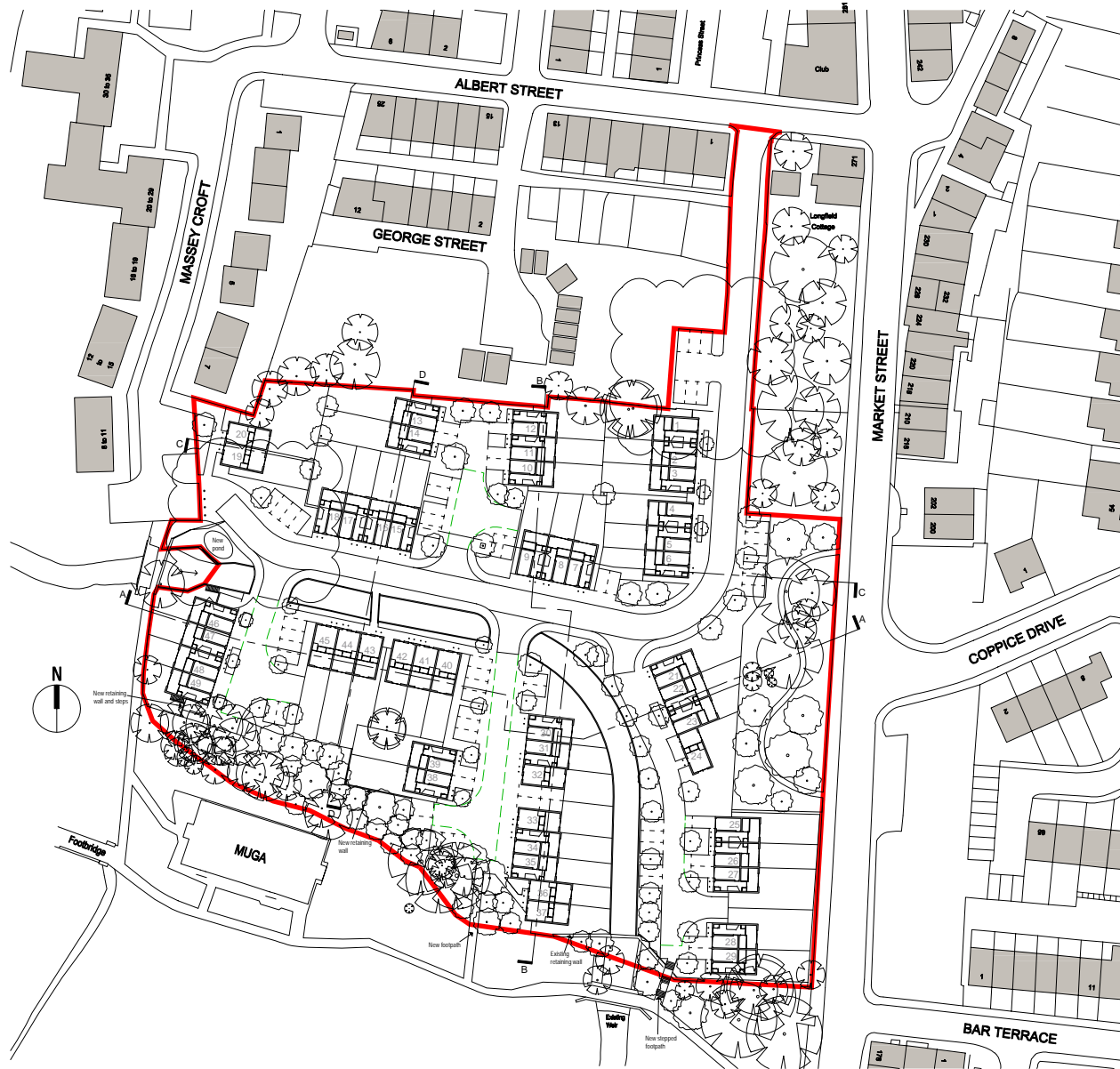

**SITE LOCATION PLAN  
AS PROPOSED**

1:500 @ A1



Revision	Description	Date	Drawn	Checked
C	Dead-end road to west extended and layout of parking spaces off access road amended to improve car maneuverability.	15.10.13	MJF	APD
B	No access to Massey Croft, road layout amended. Additional parking spaces off access road.	3.10.13	MJF	APD
A	Boundary to south amended with additional trees planted.	4.12.12	MJF	APD
-	First Issue for Comment.	20.11.12	MJF	APD
PLANNING				

Halliday Meecham Architects Limited  
111 Piccadilly, Manchester M1 2HY  
T: +44 (0)161 661 5566  
F: +44 (0)161 661 5567  
E: hma@hallidaysmeecham.com  
W: www.hallidaysmeecham.com

architecture  
interior design  
space planning  
urban planning  
project management  
planting supervision

**Halliday Meecham**

Client: **Leonard Curtis LPA Receivers Of DE & DH Lever LLP**  
Project: **The Former Albert Mill Site, Sunnyside Mill And Sunnyside Works**  
Phase / Location: **Market Street, Whitworth, Rochdale, OL12 8PJ**  
Drawing: **Site Layout Plan As Proposed**

Scale	W / A1	Scale	B / A2	Date	Drawn	Checked	Job No.	Drawing No.	Revision
1:500	1:1000	1:6.10.12	1:6.10.12	16.10.12	MJF	APD	4291	(9)-01	C

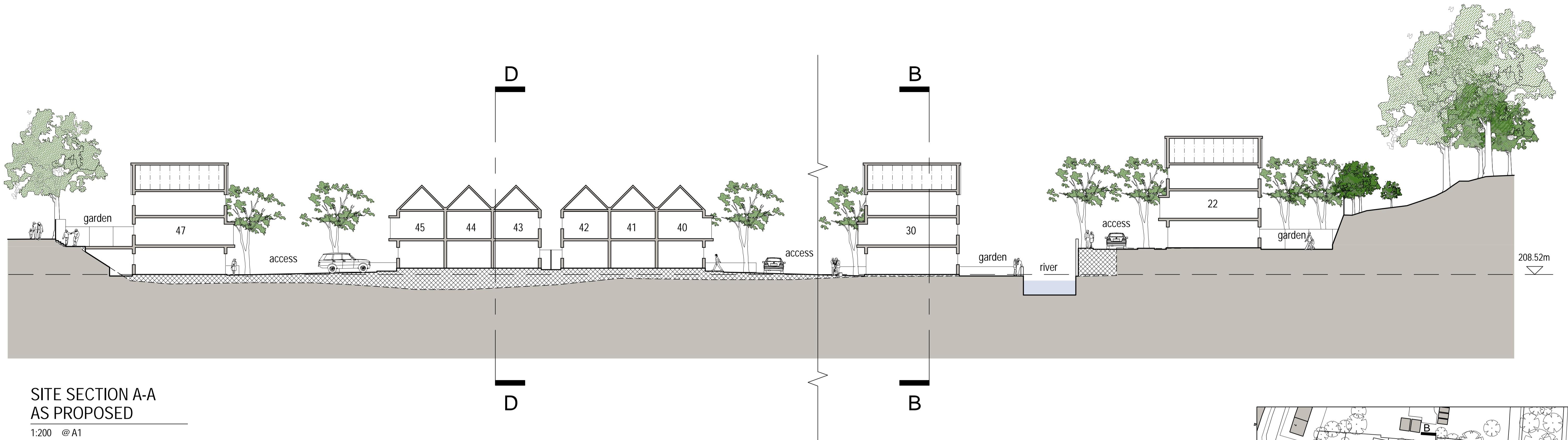

SITE SECTION A-A  
AS PROPOSED

1:200 @ A1

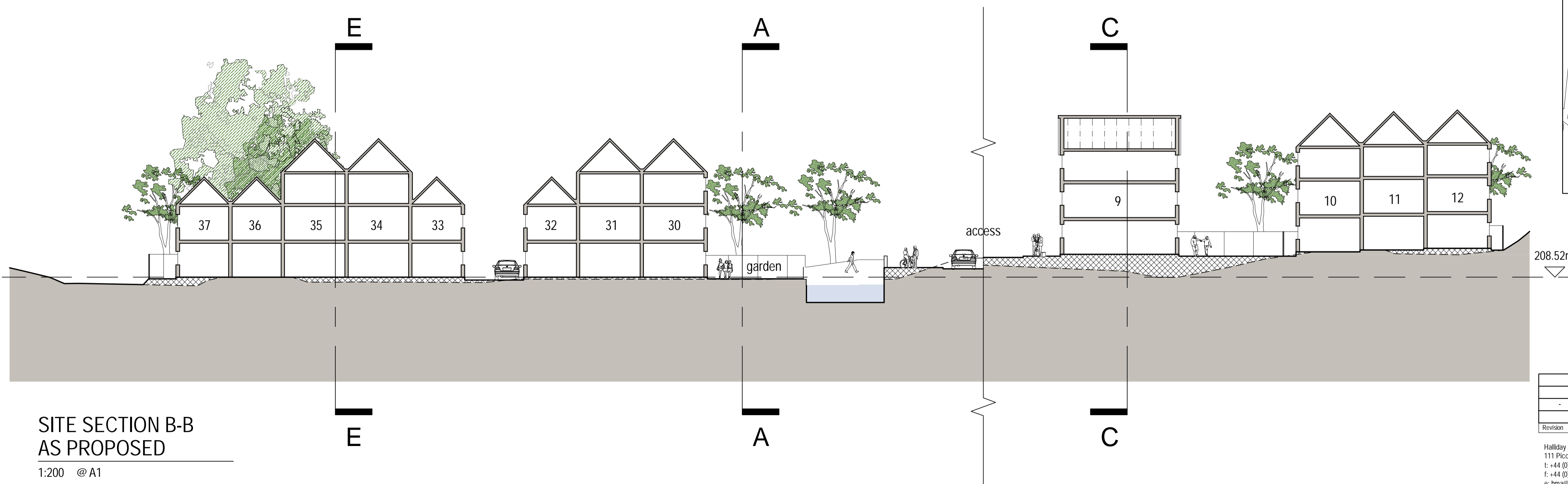

SITE SECTION B-B  
AS PROPOSED

1:200 @ A1

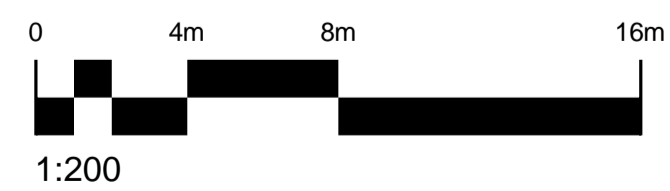

Revision	Description	Date	Drawn	Checked
-	First Issue for Comment.	29.11.12	MJF	APD
PLANNING				

Halliday Meecham Architects Limited  
111 Piccadilly, Manchester M1 2HY  
t: +44 (0)161 661 5566  
f: +44 (0)161 661 5567  
e: hma@hallidaysmeecham.com  
w: www.hallidaysmeecham.com

architecture  
interior design  
space planning  
urban planning  
project management  
planning supervisors

**Halliday Meecham**

Client:	Leonard Curtis LPA Receivers Of DE & DH Lever LLP				
Project:	The Former Albert Mill Site, Sunnyside Mill And Sunnyside Works				
Phase / Location:	Market Street, Whitworth, Rochdale, OL12 8PJ				
Drawing:	Site Sections A-A & B-B As Proposed				
Scale @ A1	Scale @ A3	Date:	Drawn:	Checked:	Job No.
1:200	1:400	12.11.12	MJF	APD	4291
					Drawing No.
					(9-)-03
					Revision
					-

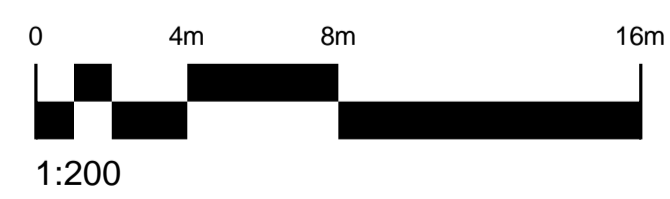
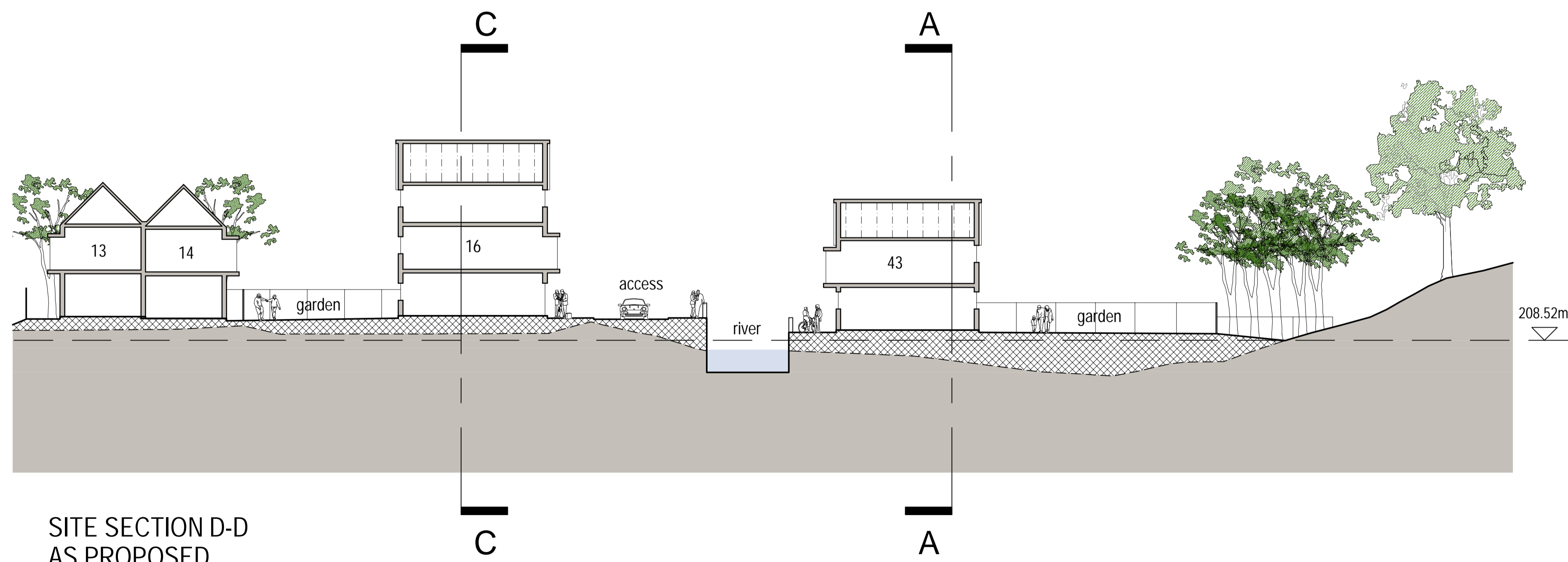
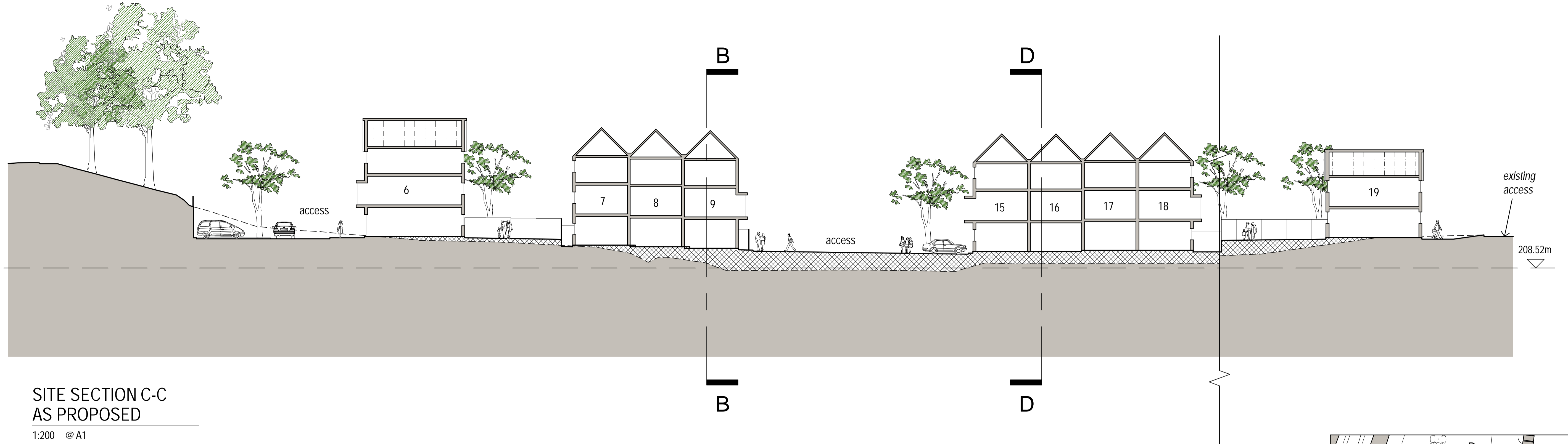

Revision	Description	Date	Drawn	Checked
-	First Issue for Comment.	29.11.12	MJF	APD
PLANNING				

Halliday Meecham Architects Limited  
111 Piccadilly, Manchester M1 2HY  
t: +44 (0)161 661 5566  
f: +44 (0)161 661 5567  
e: hma@hallidymeecham.com  
w: www.hallidymeecham.com

architecture  
interior design  
space planning  
urban planning  
project management  
planning supervisors

**Halliday Meecham**

Client:	Leonard Curtis LPA Receivers Of DE & DH Lever LLP				
Project:	The Former Albert Mill Site, Sunnyside Mill And Sunnyside Works				
Phase / Location:	Market Street, Whitworth, Rochdale, OL12 8PJ				
Drawing:	Site Sections C-C & D-D As Proposed				
Scale @ A1	Scale @ A3	Date:	Drawn:	Checked:	Job No.
1:200	1:400	12.11.12	MJF	APD	4291
					Drawing No.
					(9-)-04
					Revision
					-