

Waterfoot Primary School

(FOR IDENTIFICATION PURPOSES ONLY)

Grid Ref: SD8321

Plan Ref: PG/PD

File Ref: -

Drawn by: P. Danson

Scale: 1:1,250

Date: 12/12/2011



Reproduced from the Ordnance Survey map with the permission of the Controller of Her Majesty's Stationery Office (C) Crown Copyright 2004
 Unauthorised reproduction infringes Crown Copyright and may lead to Prosecution or Civil Proceedings. OS Licence No. 100023320



Notes:

All work is to be carried out to the latest current British standards Codes of Practice and recognised working practices.

All work and materials should comply with Health and Safety Legislation.

All dimensions are in millimetres unless where explicitly shown otherwise.

The contractor should check and certify all dimensions as work proceeds and notify the architect of any discrepancies.

Do not scale off the drawings, if in doubt, please ask.

We are not liable for any work undertaken prior to Full Planning Consent and or Building Regulations Approval.



Project:
Waterfoot Primary School,
Thornfield Avenue,
BB4 9AP

Title:
Existing Site in Context

Scale:
1:200 @ A1

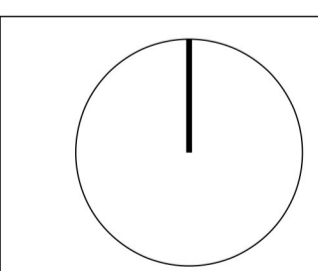

Drawing Number:
WPS-V7_SD-002

Drawn By: AR



Notes:

All work is to be carried out to the latest current British standards Codes of Practice and recognised working practices.

All work and materials should comply with Health and Safety Legislation.

All dimensions are in millimetres unless where explicitly shown otherwise.

The contractor should check and certify all dimensions as work proceeds and notify the architect of any discrepancies.

Do not scale off the drawings, if in doubt, please ask.

We are not liable for any work undertaken prior to Full Planning Consent and or Building Regulations Approval.

-  Proposed Building (Currently Existing)
-  Proposed Building Site Perimeter
-  New Build House
-  New Build House Site Perimeter



Project:
Waterfoot Primary School,
Thornfield Avenue,
BB4 9AP

Title:
Proposed Site in Context -
Site Boundaries

Scale:
1:200 @ A1

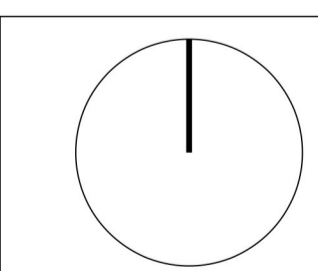

Drawing Number:
WPS-V7_SCP-402

Drawn By: AR



Notes:

All work is to be carried out to the latest current British standards Codes of Practice and recognised working practices.

All work and materials should comply with Health and Safety Legislation.

All dimensions are in millimetres unless where explicitly shown otherwise.

The contractor should check and certify all dimensions as work proceeds and notify the architect of any discrepancies.

Do not scale off the drawings, if in doubt, please ask.

We are not liable for any work undertaken prior to Full Planning Consent and or Building Regulations Approval.



Project:
 Waterfoot Primary School,
 Thornfield Avenue,
 BB4 9AP

Title:
 Site in Context - Elevation

Scale:
 Elevation:
 1:200 @ A1

Site Plan:
 1:400 @ A1

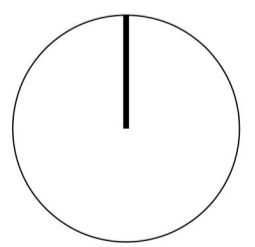

Drawing Number:
 WPS-V7_NBW-301

Drawn By: AR

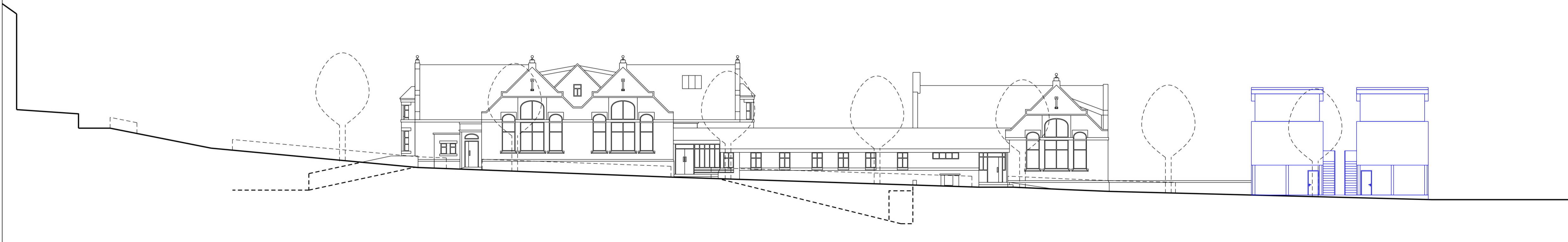



Notes:

All work is to be carried out to the latest current British standards Codes of Practice and recognised working practices.

All work and materials should comply with Health and Safety Legislation.

All dimensions are in millimetres unless where explicitly shown otherwise.

The contractor should check and certify all dimensions as work proceeds and notify the architect of any discrepancies.

Do not scale off the drawings, if in doubt, please ask.

We are not liable for any work undertaken prior to Full Planning Consent and or Building Regulations Approval.



Project:

Waterfoot Primary School,
Thornfield Avenue,
BB4 9AP

Title:

Site in Context - Elevation

Scale:
Elevation:
1:200 @ A1

Site Plan:
1:400 @ A1

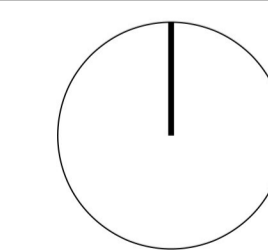

Drawing Number:

WPS-V7_NBS-303

Drawn By: AR

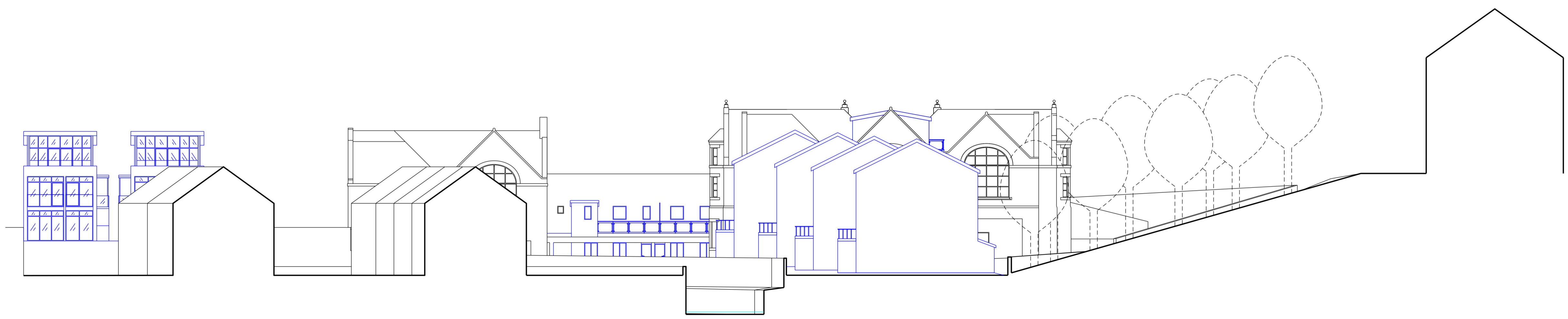

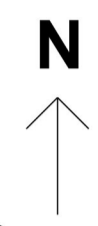

Notes:

All work is to be carried out to the latest current British standards Codes of Practice and recognised working practices.

All work and materials should comply with Health and Safety Legislation.

All dimensions are in millimetres unless where explicitly shown otherwise.

The contractor should check and certify all dimensions as work proceeds and notify the architect of any discrepancies.

Do not scale off the drawings, if in doubt, please ask.

We are not liable for any work undertaken prior to Full Planning Consent and or Building Regulations Approval.



Project:
 Waterfoot Primary School,
 Thornfield Avenue,
 BB4 9AP

Title:
 Site in Context - Elevation

Scale:
 Elevation:
 1:200 @ A1
 Site Plan:
 1:400 @ A1

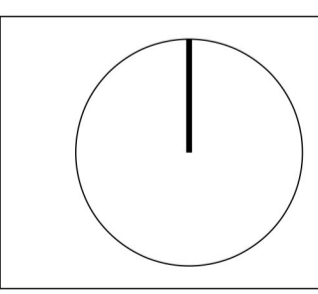

Drawing Number:
 WPS-V7_NBS-304

Drawn By: AR



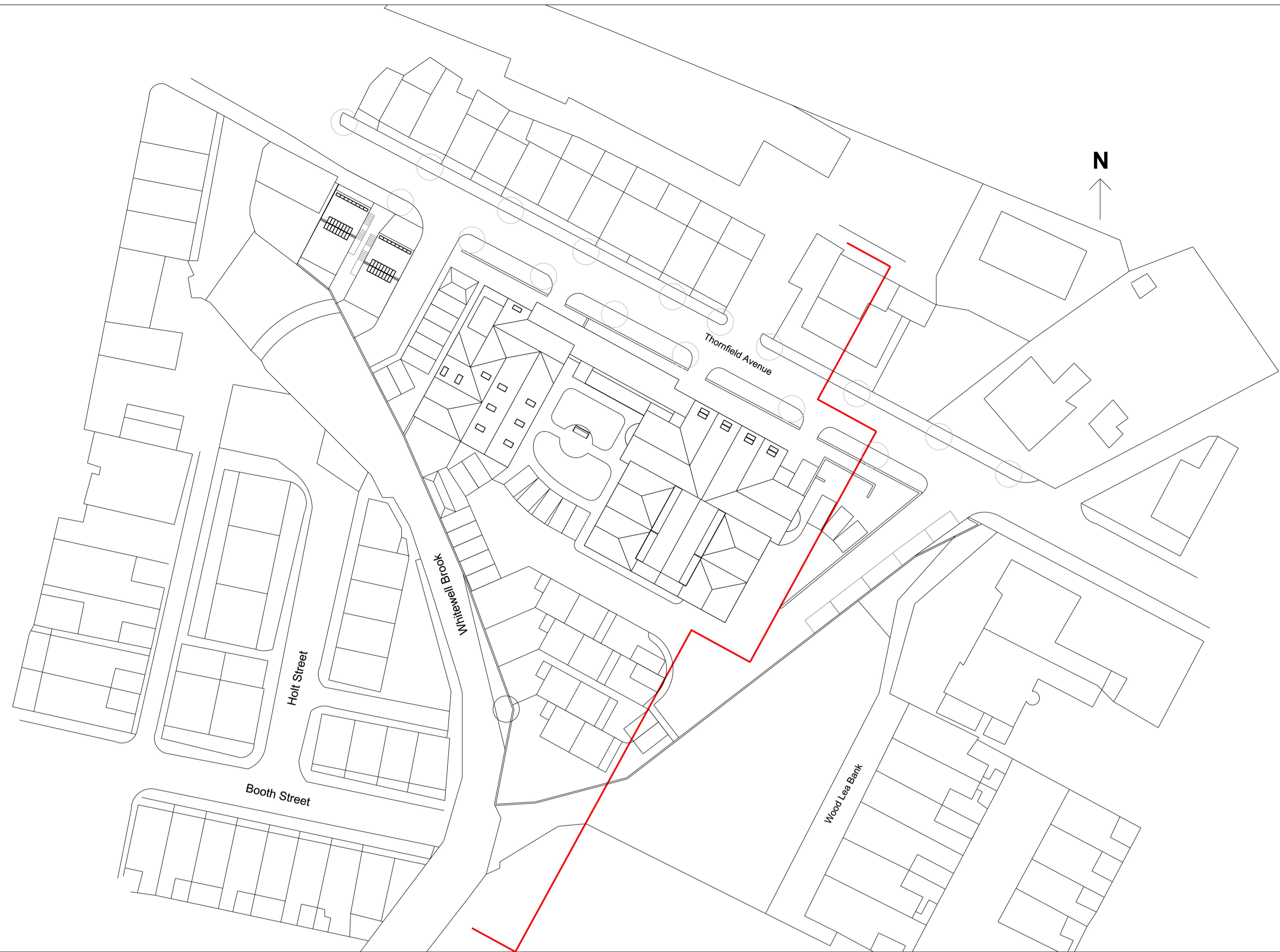

Notes:

All work is to be carried out to the latest current British standards Codes of Practice and recognised working practices.

All work and materials should comply with Health and Safety Legislation.

All dimensions are in millimetres unless where explicitly shown otherwise.

The contractor should check and certify all dimensions as work proceeds and notify the architect of any discrepancies.

Do not scale off the drawings, if in doubt, please ask.

We are not liable for any work undertaken prior to Full Planning Consent and or Building Regulations Approval.



Project:
Waterfoot Primary School,
Thornfield Avenue,
BB4 9AP

Title:
Site in Context - Elevation

Scale:
Elevation:
1:200 @ A1

Site Plan:
1:400 @ A1

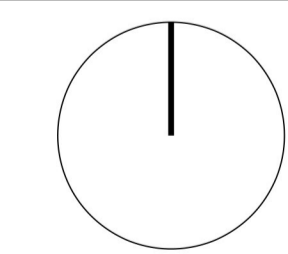

Drawing Number:
WPS-V7_NBS-302

Drawn By: AR



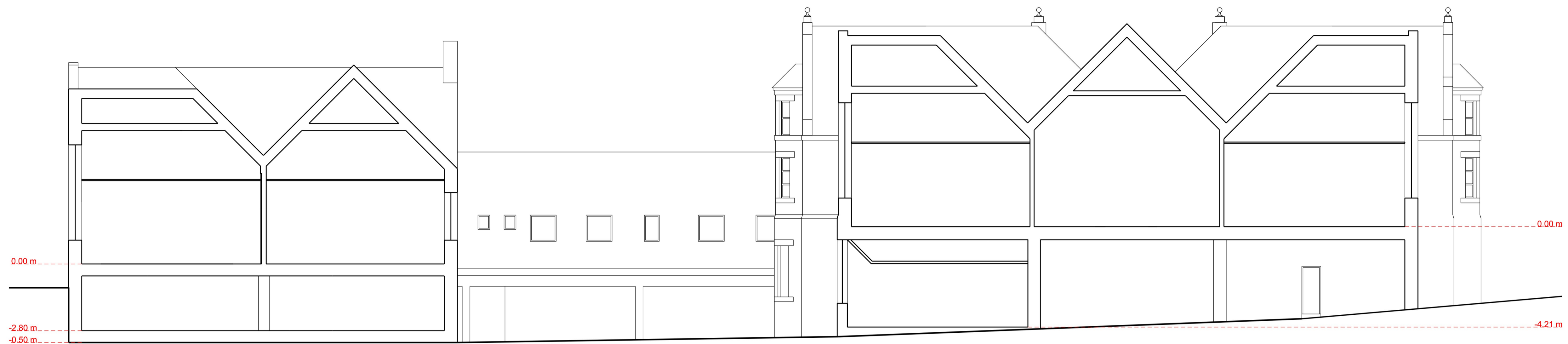

Section Through Existing Building

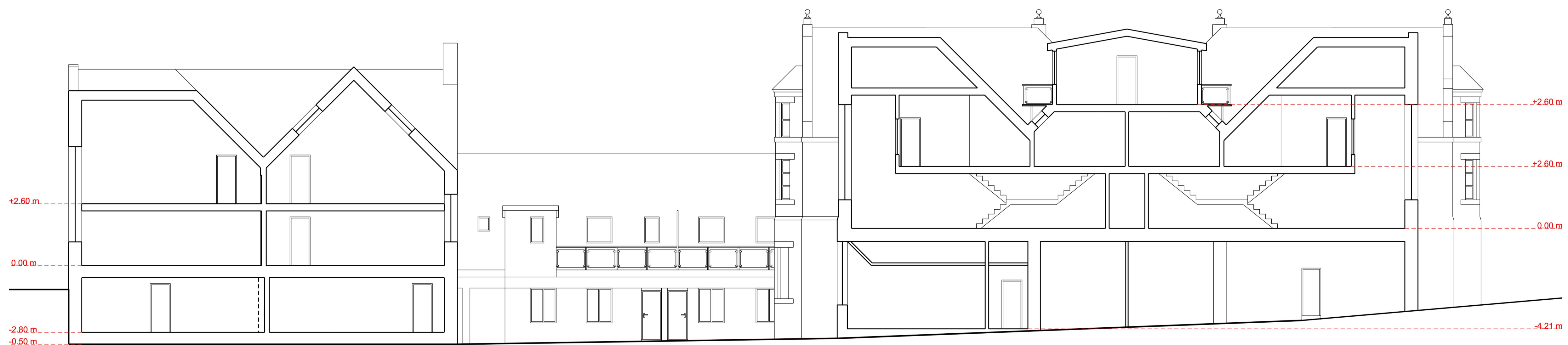

Section Through Proposed Building

Notes:

All work is to be carried out to the latest current British standards Codes of Practice and recognised working practices.

All work and materials should comply with Health and Safety Legislation.

All dimensions are in millimetres unless where explicitly shown otherwise.

The contractor should check and certify all dimensions as work proceeds and notify the architect of any discrepancies.

Do not scale off the drawings, if in doubt, please ask.

We are not liable for any work undertaken prior to Full Planning Consent and or Building Regulations Approval.

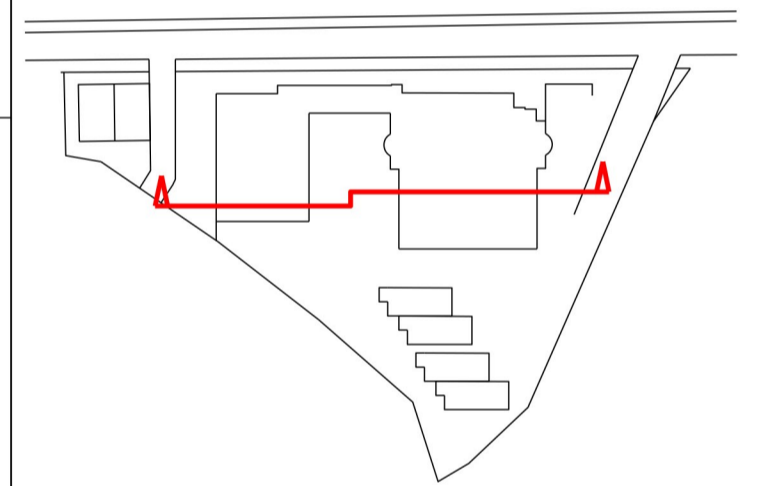

Project:

Waterfoot Primary School,
Thornfield Avenue,
BB4 9AP

Title:

Section

Scale:

1:100 @ A1

Drawing Number:

WPS-V7_EB-301

Drawn By: AR



Existing North Elevation



Proposed North Elevation

Notes:

All work is to be carried out to the latest current British standards Codes of Practice and recognised working practices.

All work and materials should comply with Health and Safety Legislation.

All dimensions are in millimetres unless where explicitly shown otherwise.

The contractor should check and certify all dimensions as work proceeds and notify the architect of any discrepancies.

Do not scale off the drawings, if in doubt, please ask.

We are not liable for any work undertaken prior to Full Planning Consent and or Building Regulations Approval.

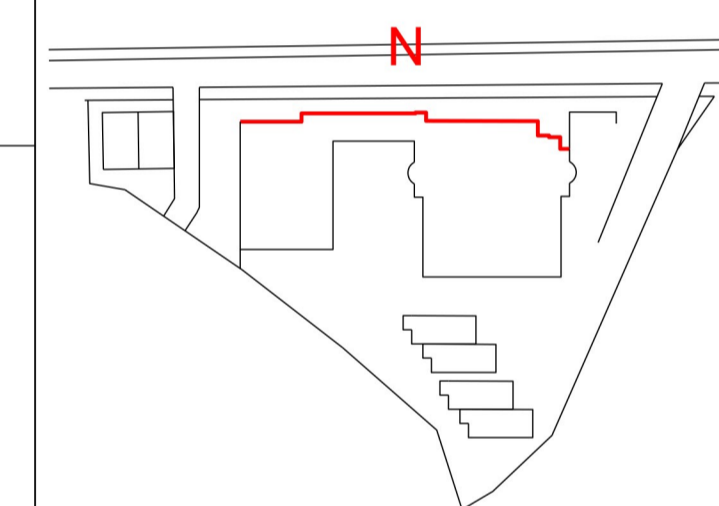

Project:
Waterfoot Primary School,
Thornfield Avenue,
BB4 9AP

Title:
North Elevation

Scale:
1:100 @ A1

Drawing Number:
WPS-V7_EB-201

Drawn By: AR

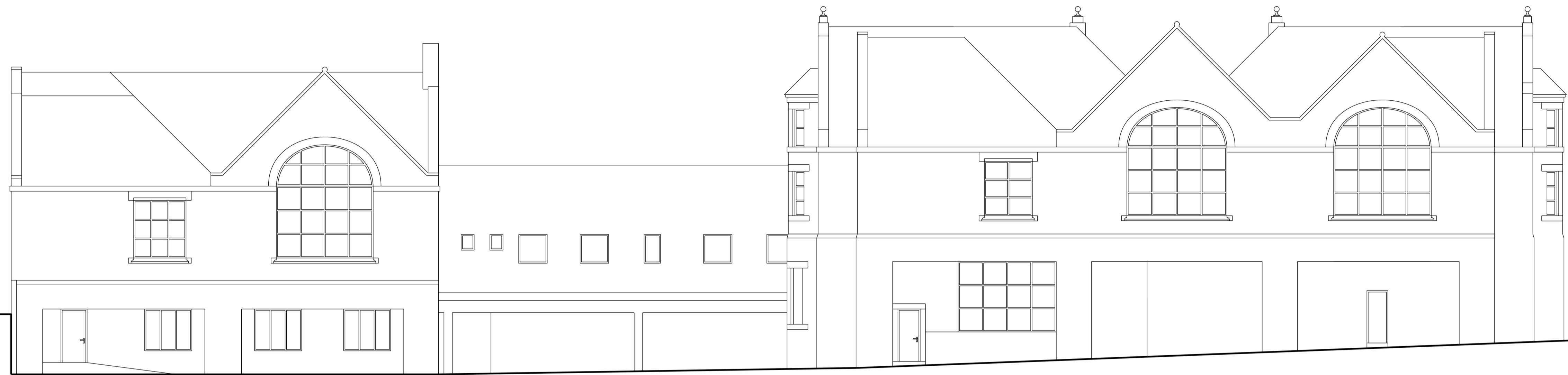

Existing South Elevation

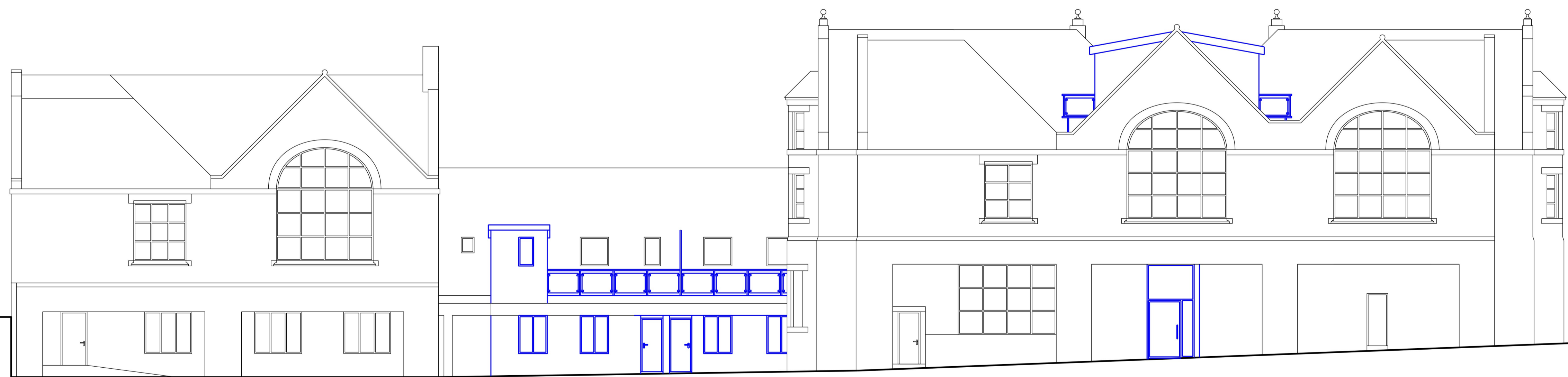

Proposed South Elevation

Notes:

All work is to be carried out to the latest current British standards Codes of Practice and recognised working practices.

All work and materials should comply with Health and Safety Legislation.

All dimensions are in millimetres unless where explicitly shown otherwise.

The contractor should check and certify all dimensions as work proceeds and notify the architect of any discrepancies.

Do not scale off the drawings, if in doubt, please ask.

We are not liable for any work undertaken prior to Full Planning Consent and or Building Regulations Approval.

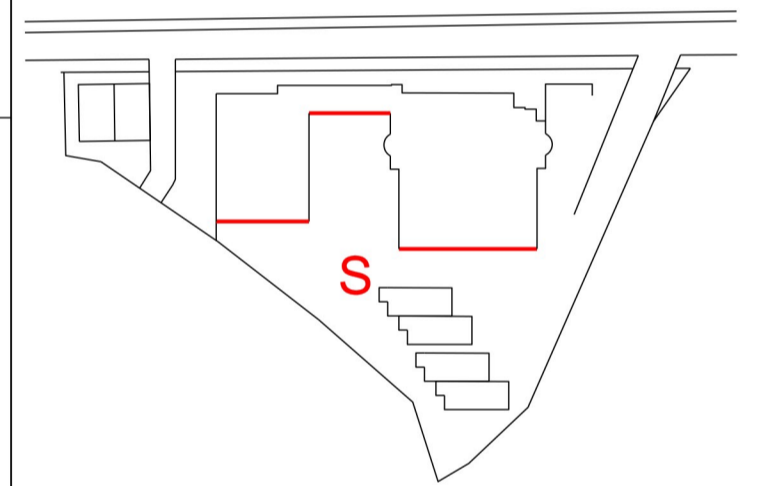

Project:
Waterfoot Primary School,
Thornfield Avenue,
BB4 9AP

Title:
South Elevation

Scale:
1:100 @ A1

Drawing Number:
WPS-V7_EB-203

Drawn By: AR

Notes:

All work is to be carried out to the latest current British standards Codes of Practice and recognised working practices.

All work and materials should comply with Health and Safety Legislation.

All dimensions are in millimetres unless where explicitly shown otherwise.

The contractor should check and certify all dimensions as work proceeds and notify the architect of any discrepancies.

Do not scale off the drawings, if in doubt, please ask.

We are not liable for any work undertaken prior to Full Planning Consent and or Building Regulations Approval.



Existing West Elevation

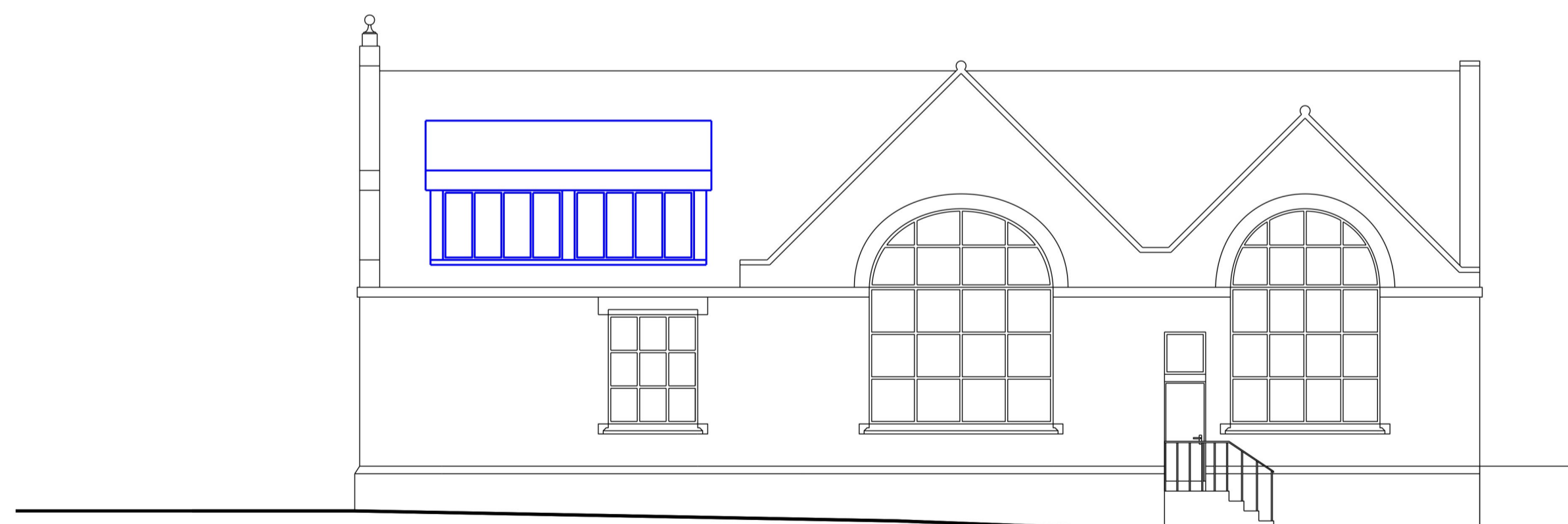
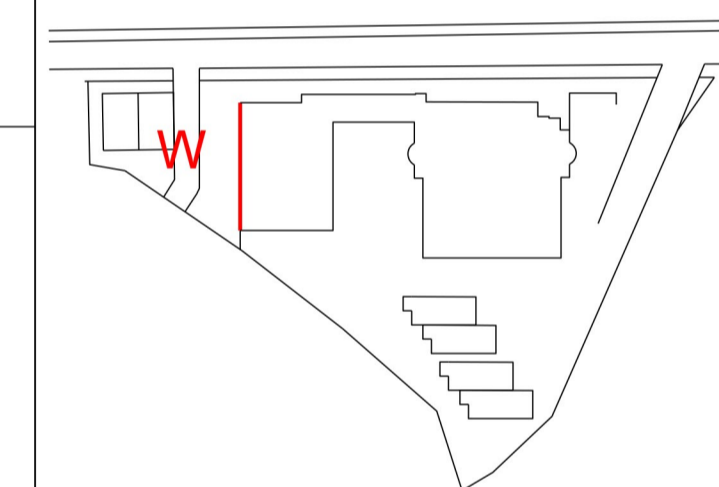

Proposed West Elevation



Project:

Waterfoot Primary School,
Thornfield Avenue,
BB4 9AP

Title:

West Elevation

Scale:

1:100 @ A1

Drawing Number:

WPS-V7_EB-204

Drawn By: AR



Existing East Elevation



Proposed East Elevation

Notes:

All work is to be carried out to the latest current British standards Codes of Practice and recognised working practices.

All work and materials should comply with Health and Safety Legislation.

All dimensions are in millimetres unless where explicitly shown otherwise.

The contractor should check and certify all dimensions as work proceeds and notify the architect of any discrepancies.

Do not scale off the drawings, if in doubt, please ask.

We are not liable for any work undertaken prior to Full Planning Consent and or Building Regulations Approval.

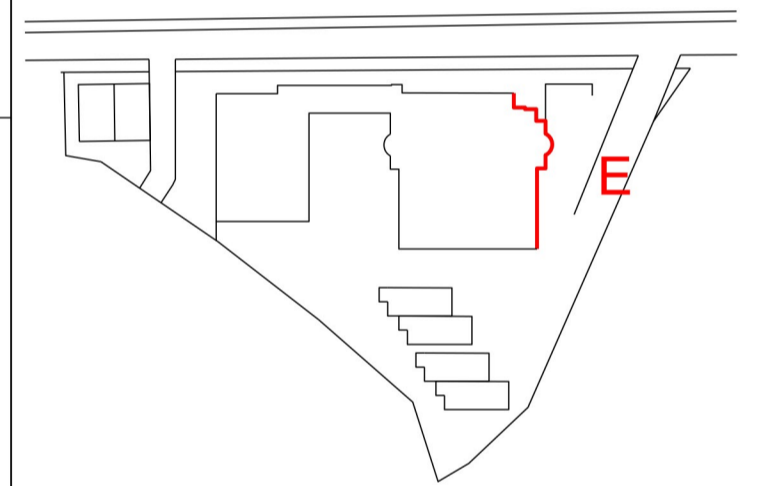

Project:

Waterfoot Primary School,
Thornfield Avenue,
BB4 9AP

Title:

East Elevation

Scale:

1:100 @ A1

Drawing Number:

WPS-V7_EB-202

Drawn By: AR

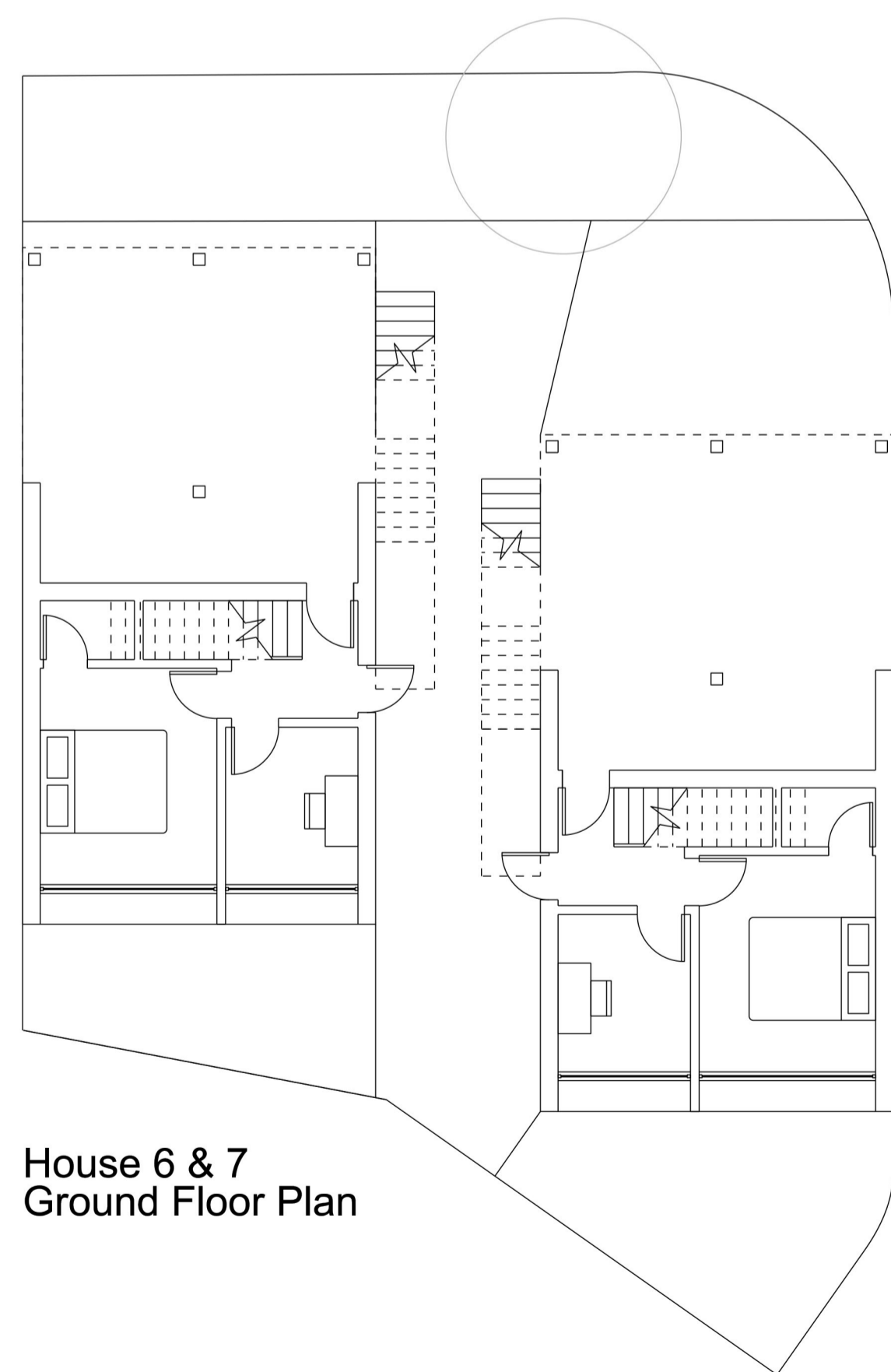
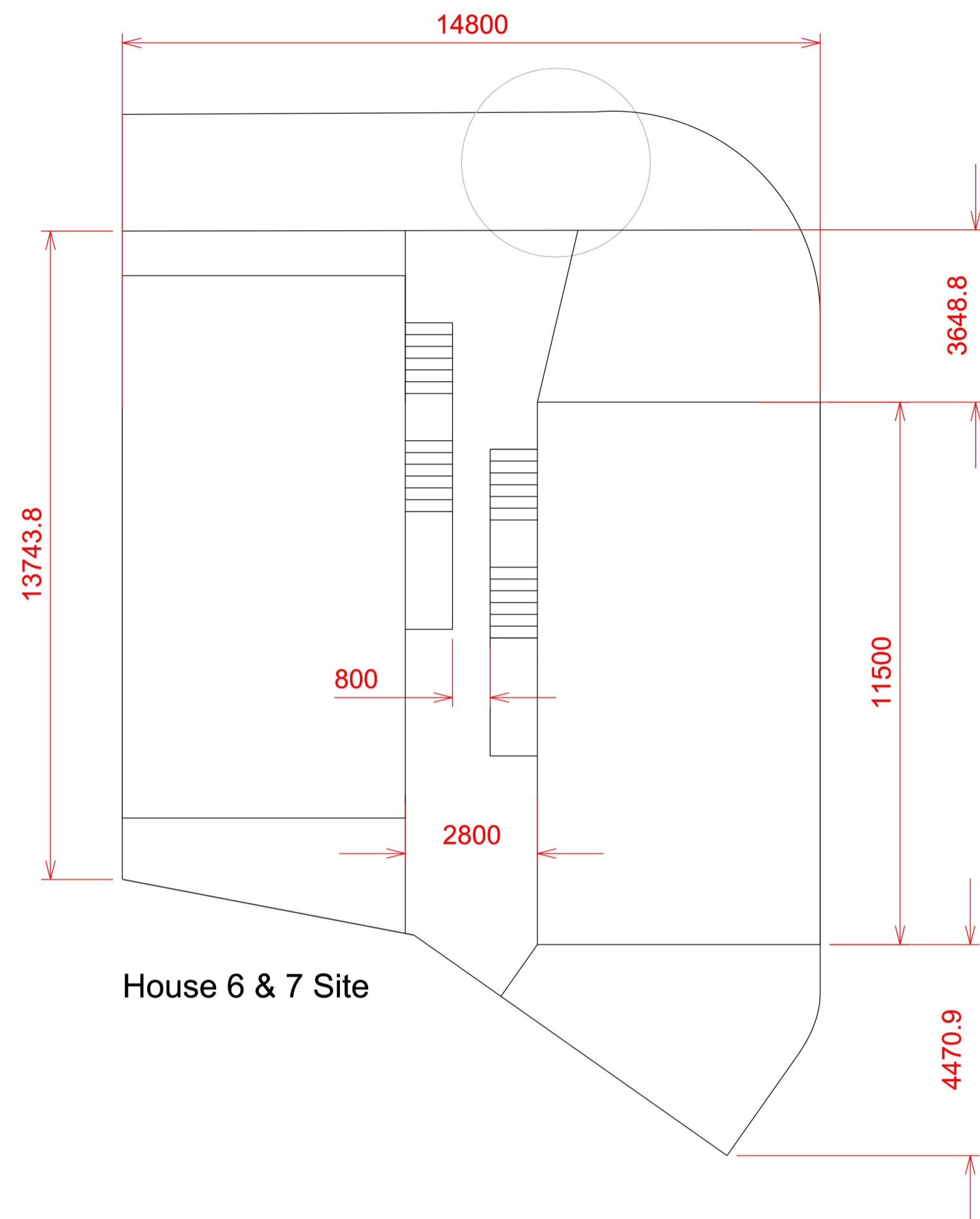

* All measurements are in millimetres



House 6 & 7 North Elevation

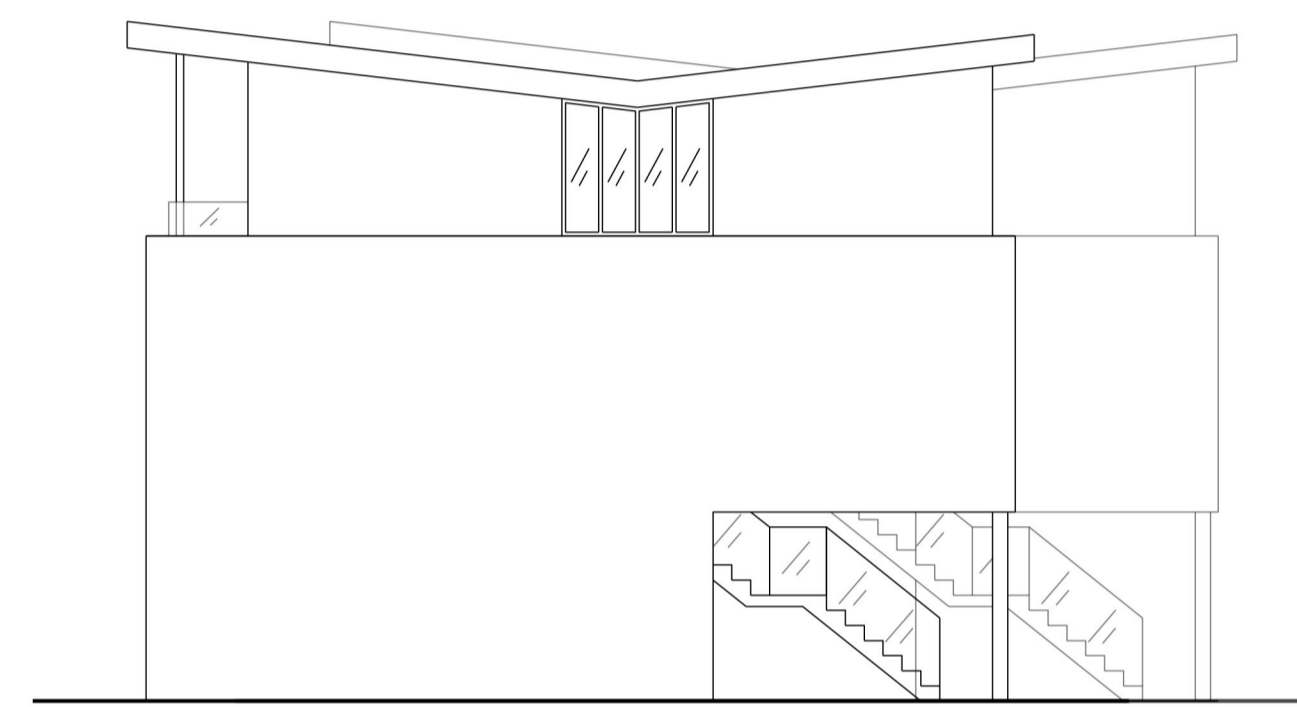

House 6 & 7 East Elevation



House 6 & 7 South Elevation

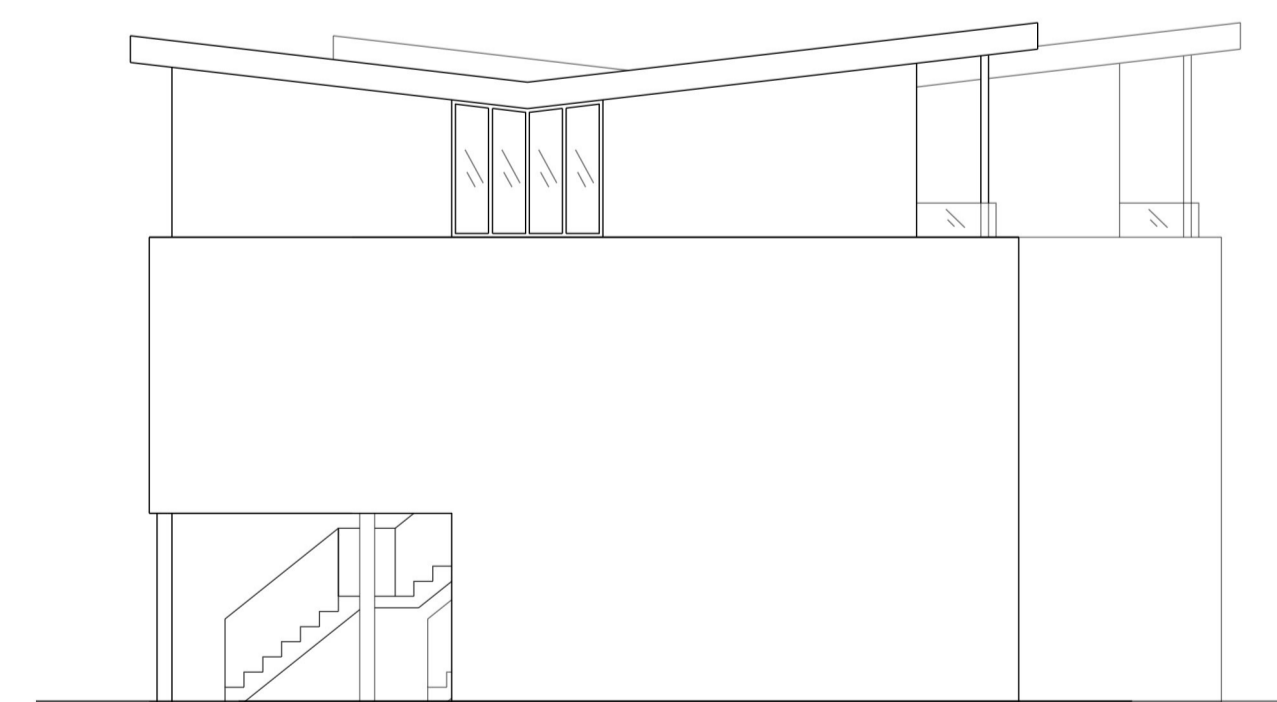

House 6 & 7 West Elevation

Notes:

All work is to be carried out to the latest current British standards Codes of Practice and recognised working practices.

All work and materials should comply with Health and Safety Legislation.

All dimensions are in millimetres unless where explicitly shown otherwise.

The contractor should check and certify all dimensions as work proceeds and notify the architect of any discrepancies.

Do not scale off the drawings, if in doubt, please ask.

We are not liable for any work undertaken prior to Full Planning Consent and or Building Regulations Approval.



Project:

Waterfoot Primary School,
Thornfield Avenue,
BB4 9AP

Title:

House 1 & 2 - Site in Context
& Elevations

Scale:

1:100 @ A1

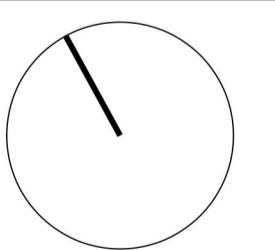

Drawing Number:

WPS-V7_NBW-201.401

Drawn By: AR