

Minerals and Waste Planning
Environmental Permitting
Quarry Consultant

10 Dobroyd, Shepley, Huddersfield HD8 8AU
Tel: 01484 604026 Mobile: 07794 597515
djp@mwpplanning.co.uk www.mwpplanning.co.uk

TITLE LOCATION PLAN

CLIENT TONG QUARRY LTD
TONG FARM, TONG LANE, BACUP
LANCASHIRE OL13 9XA

SITE TONG QUARRY, BACUP
LANCASHIRE

DATE 02/04/2012 DRAWN BY CJB CHECKED BY CJB
DRAWING NO 9865/01C SCALE 1:2500 @ A2

REV	AMENDMENT	DATE
A	Add Diverted Public Footpath	09/11/12
B	Amend Application boundary	15/11/12
C	Amend Application boundary	07/12/12

This drawing and the information contained therein is issued in confidence and is the copyright of MWP. It is not to be used for any other purpose without the written permission of MWP. Reproduction or copying without permission is forbidden as is copying or replication.

LEGEND

- Planning Application Boundary
- Current Planning Permission
- Lapsed Planning Permission
- Other Land Under the Control of the Applicant
- Diverted Public Footpath
- Public Footpath

TITLE RESTORATION SCHEME

CLIENT TONG QUARRY LTD
TONG FARM, TONG LANE, BACUP
LANCASHIRE OL13 9XA





SITE TONG QUARRY, BACUP
LANCASHIRE

DATE 06/11/2012 DRAWN BY CJB CHECKED BY CJB
DRAWING NO. 9865/03C SCALE 1:1250 @ A2

REV	AMENDMENT	DATE
A	Amend Planning Boundary	19/11/12
B	Amend Planning Boundary	07/12/12
C	Amend Contours	23/04/12

This drawing and the information contained therein is provided in confidence and is the copyright of MWP. It is not to be used for any other purpose without permission. It is forbidden to copy or reproduce this drawing without permission.

LEGEND

-  Planning Application Boundary
-  Proposed Restoration Contours
-  Proposed Restoration Phases
-  Section Lines

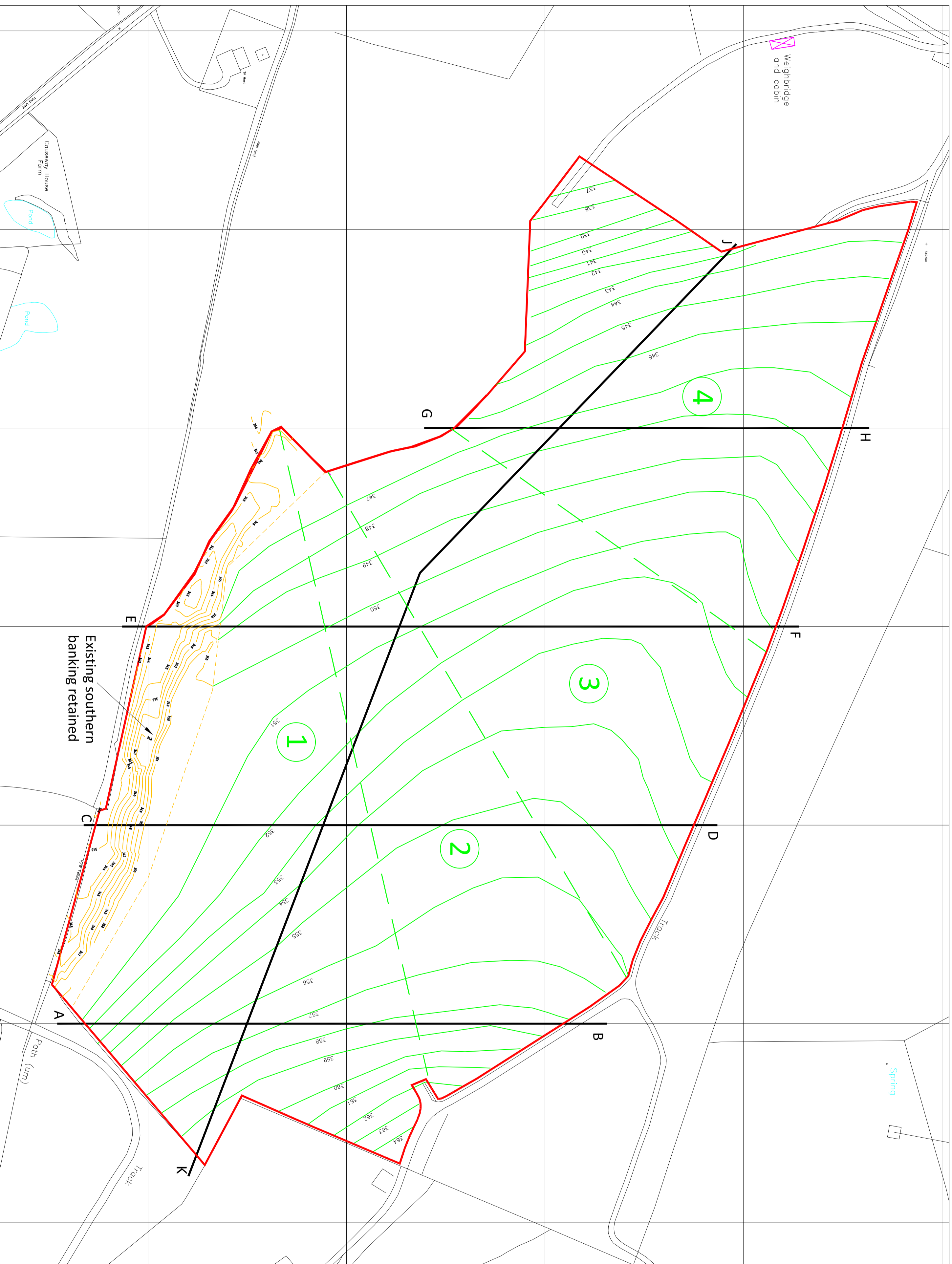

Reproduced from the Ordnance Survey Map with the permission of the Controller of Her Majesty's Stationery Office. Copyright Reserved.

CLIENT	TONG QUARRY LTD
SITE	TONG QUARRY BACUP
DATE	26/10/2012
REV	01
DRAWN BY	CS
CHECKED BY	CS
DATE	26/10/2012
SCALE	1:5000 @ A1
PROJECT NO	8863/048
CLIENT NO	2701/08
PLANNING NO	14/98/0383
ENVIRONMENTAL PERMITTING NO	14/10/0324
DATE	14/10/2012

This drawing and the information contained herein, in whole or in part, is the property of MWP and shall remain confidential. Any use, reproduction or disclosure of this information to third parties without the prior written permission of MWP is strictly prohibited.

LEGEND			
[Solid line]	Existing Ground Level	[Green line]	Approved Restoration Surface
[Dotted line]	Proposed Restoration Surface	[Green line]	Proposed Permitted Excavation
[Hatched area]	Existing Excavation	[Green line]	Proposed Additional Excavation
[Dotted area]	Existing Stockpile	[Green line]	Proposed Additional Excavation

NOTE: All heights expressed in metres and

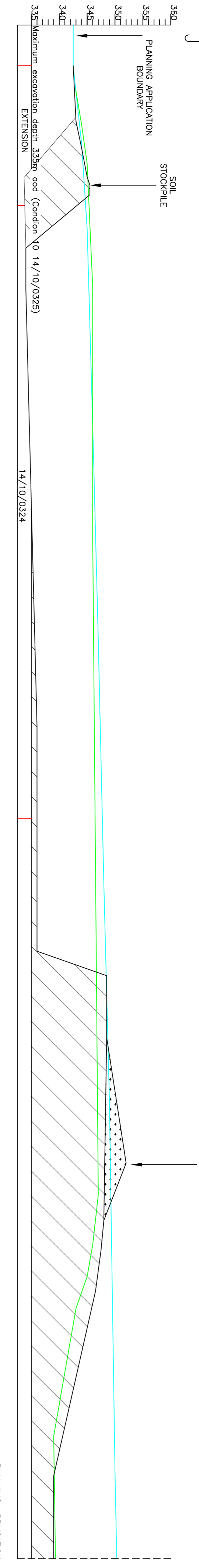

Section J-K
Continued

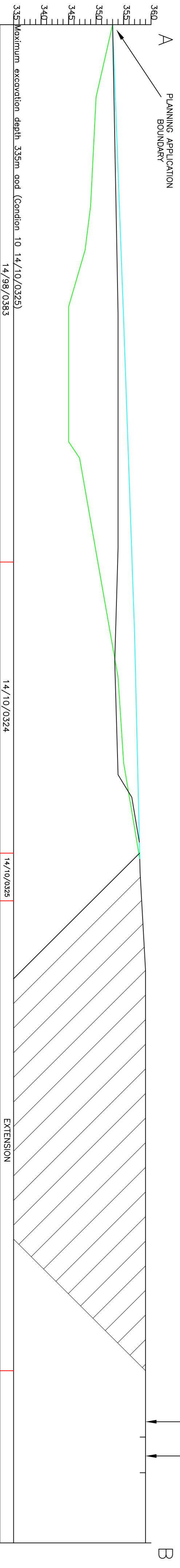
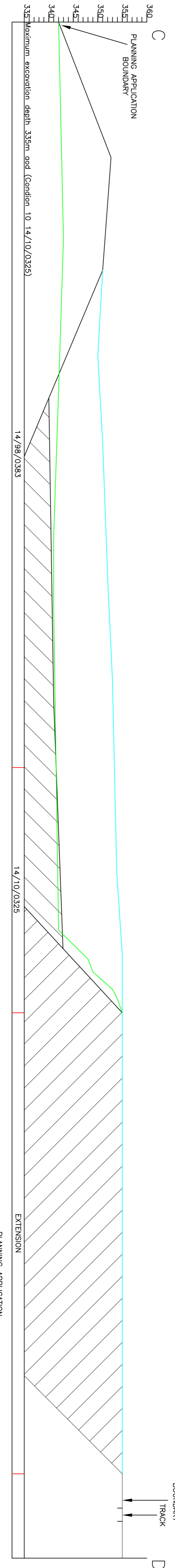
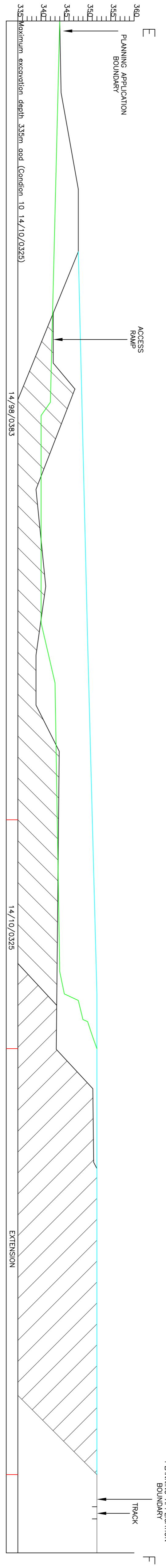
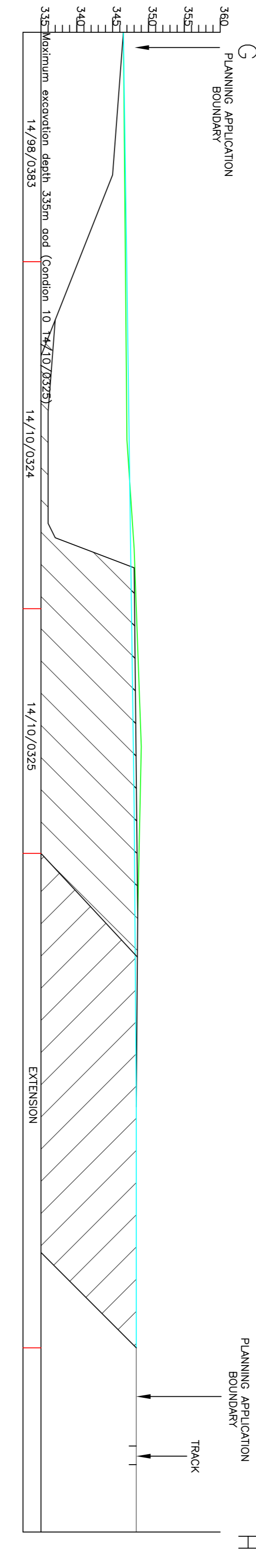

Section J-K
Continued

KEY:

[Red outline]	Planning Application Boundary
[Dotted line]	Existing contours; Former contours across site interpolated from 1:25000 OS map
[Green outline]	Proposed contours
[Green hatched]	Existing trees / Woodland (approximate locations)
[Blue hatched]	Existing Marsh
[Red dashed]	Existing stock proof fencing
[Blue dashed]	Existing Dyke
[Green solid]	Proposed woodland
[Green dotted]	Proposed scrub planting
[Green dashed]	Areas to be seeded with agricultural pasture seed mix
[Red dashed]	Proposed stock proof fence
[Red dashed]	Proposed surface water ditch

LANDSCAPE STRATEGY

PROPOSED WOODLAND AND SCRUB LINKS INTO EXISTING "ADVANCE" WOODLAND TO ENHANCE NATURE CONSERVATION AND EXTEND WILDLIFE CORRIDOR WILLST REFLECTING LOCAL LANDSCAPE CHARACTER OF WOODED CLOUGHS AND VALLEY SLOPES WITH LARGE SCALE PASTURES ON UPPER HILLSIDES.

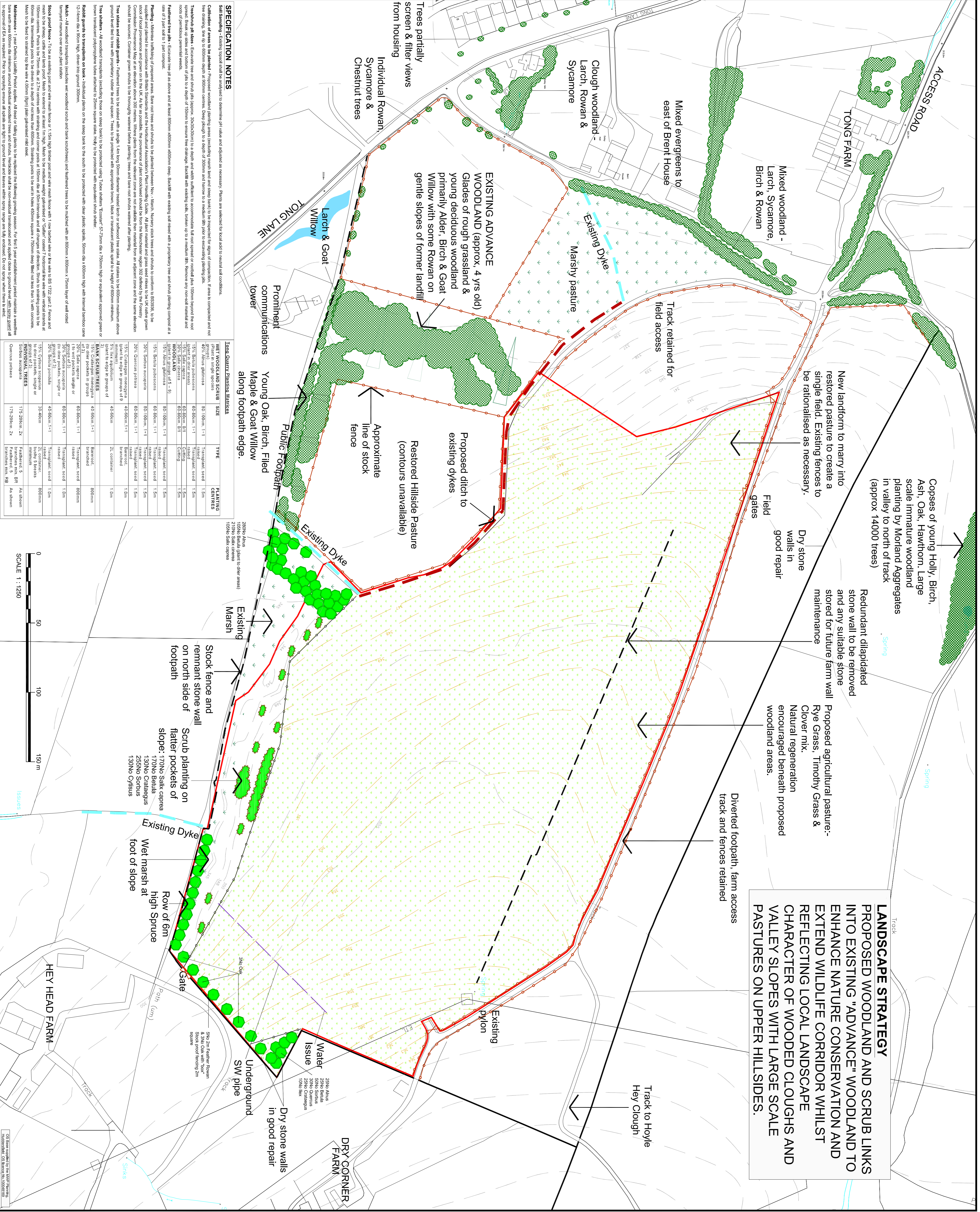

SPECIFICATION NOTES

Soil Sampling - Existing proposal shall be analysed to determine pH value and adjusted as necessary. Fertiliser is selected for local soil to neutral soil conditions.

Calculation of areas to be planted - Proposed woodland planting areas (excluding rough land and areas likely to be impacted for space of construction, if area is completed and not free draining, then to 600mm above 600mm concrete. Check depth to a depth of 600mm and remove to maintain depth prior to reworking planting pits.

Tree and shrub species - Selection shall be based on local conditions and soil type. All trees and shrubs shall be planted in accordance with the following table. All trees and shrubs shall be planted in accordance with the following table. All trees and shrubs shall be planted in accordance with the following table.

Planting - All trees and shrubs shall be planted in accordance with the following table. All trees and shrubs shall be planted in accordance with the following table. All trees and shrubs shall be planted in accordance with the following table.

TREE SPECIES	HEIGHT	SPACING	PLANTING
15% British native species	80-100cm, 1-1.1	transplant, 1.5m	As shown
15% Native species	80-100cm, 1-1.1	transplant, 1.5m	As shown
15% Non-native species	80-100cm, 1-1.1	transplant, 1.5m	As shown
15% Native species	80-100cm, 1-1.1	transplant, 1.5m	As shown
15% Native species	80-100cm, 1-1.1	transplant, 1.5m	As shown
15% Native species	80-100cm, 1-1.1	transplant, 1.5m	As shown
15% Native species	80-100cm, 1-1.1	transplant, 1.5m	As shown
15% Native species	80-100cm, 1-1.1	transplant, 1.5m	As shown
15% Native species	80-100cm, 1-1.1	transplant, 1.5m	As shown
15% Native species	80-100cm, 1-1.1	transplant, 1.5m	As shown

TREE SPECIES	HEIGHT	SPACING	PLANTING
15% Native species	80-100cm, 1-1.1	transplant, 1.5m	As shown
15% Native species	80-100cm, 1-1.1	transplant, 1.5m	As shown
15% Native species	80-100cm, 1-1.1	transplant, 1.5m	As shown
15% Native species	80-100cm, 1-1.1	transplant, 1.5m	As shown
15% Native species	80-100cm, 1-1.1	transplant, 1.5m	As shown
15% Native species	80-100cm, 1-1.1	transplant, 1.5m	As shown
15% Native species	80-100cm, 1-1.1	transplant, 1.5m	As shown
15% Native species	80-100cm, 1-1.1	transplant, 1.5m	As shown
15% Native species	80-100cm, 1-1.1	transplant, 1.5m	As shown
15% Native species	80-100cm, 1-1.1	transplant, 1.5m	As shown

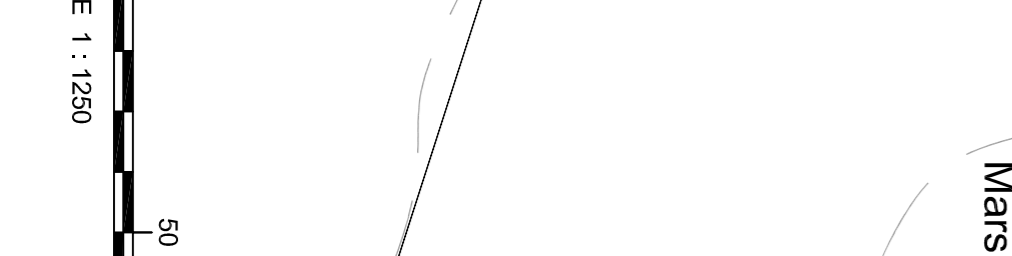

ANNE DALLEY
CONSULTANT LANDSCAPE ARCHITECT

ANNE DALLEY 09124 0411
44 Beumont Park Road, Huddersfield,
West Yorkshire HU4 5TS
Tel: 01484 494978

MWP
PLANNING

10 Beckett, Sowerby, Huddersfield, HD8 8AU
Tel: 01484 640028 Mobile: 07794 597515
info@mwpplanning.co.uk www.mwpplanning.co.uk

TONG QUARRY, BACOPP

LANDSCAPE RESTORATION PROPOSALS

DATE: 11/12/20 @ A1

PROJECT NUMBER: L201/01

SCALE: A1

DATE: February 2013

PROJECT NUMBER: L201/01

SCALE: A

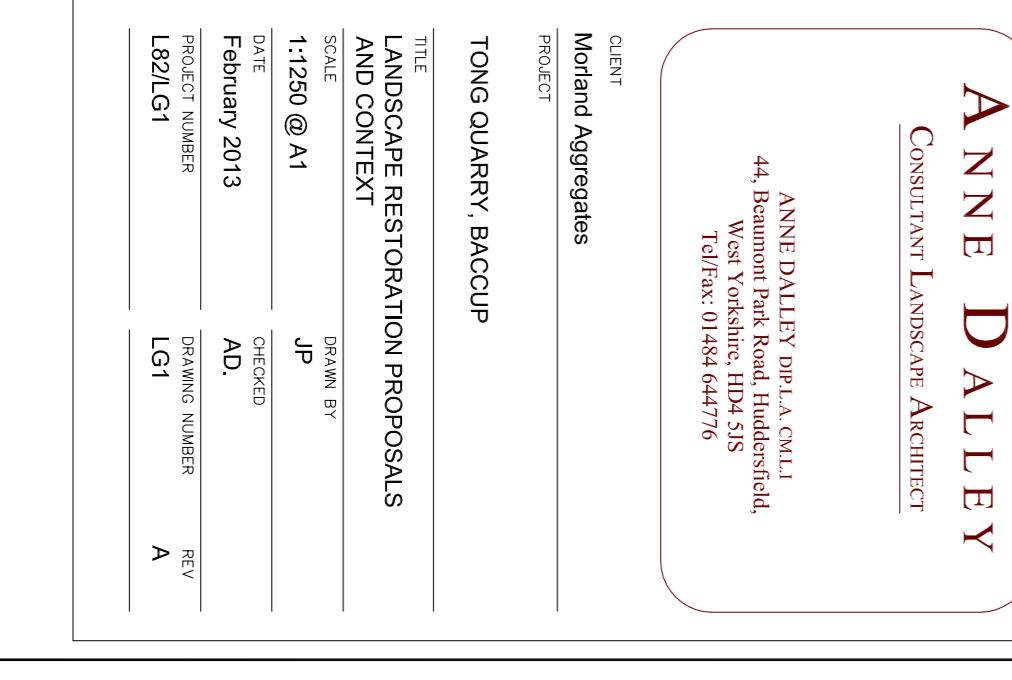

Notes:

1. Any work adjacent to an occupied building shall conform to the requirements of the Protection of Badgers Act 1992 (as amended) and Natural England's advice note occupying a badger.
2. Drawings based on dwg 9865/03/C supplied by MWP