

Produced 11 Jul 2014 from the Ordnance Survey National Geographic Database and incorporating surveyed revision available at this date. Reproduction in whole or part is prohibited without the prior permission of Ordnance Survey. © Crown Copyright 2014.

Ordnance Survey and the OS Symbol are registered trademarks of Ordnance Survey, the national mapping agency of Great Britain.

The representation of a road, track or path is no evidence of a right of way. The representation of features as lines is no evidence of a property boundary.

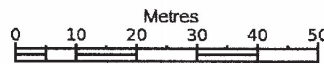

1:1250



719, Market St, Whitworth, Rochdale
 OL12 8LD

Supplied by: **Stanfords 11 Jul 2014**
 Stanfords Ordnance Survey Partner
 Licence: 100035409
 Order Licence Reference: OI733906
 Centre coordinates: 388832 419022

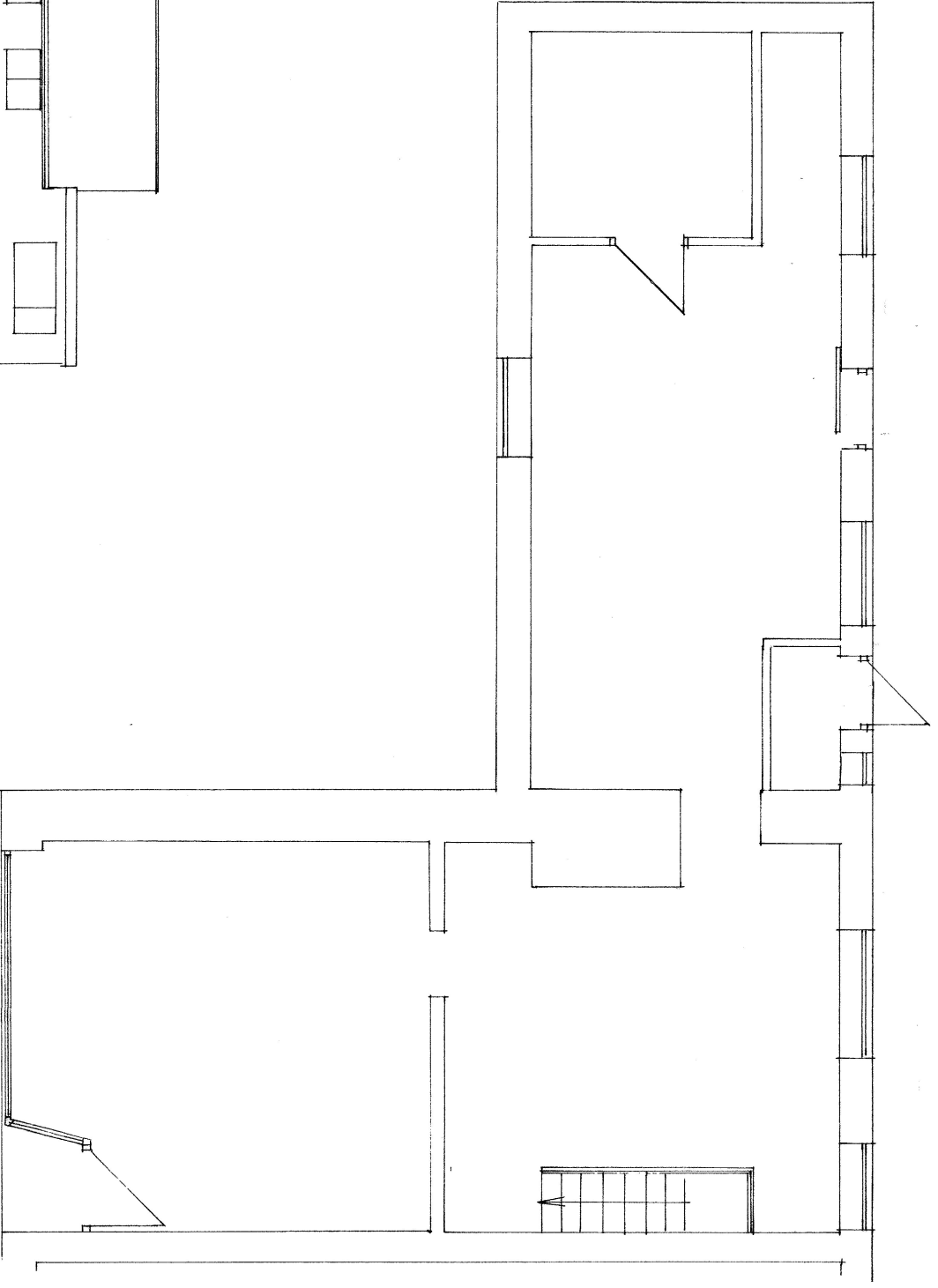

GROUND FLOOR PLAN
(EXISTING)

REAR ELEVATION
(EXISTING)

BUILDING DESIGN SERVICES
M. FAROOQ
 6 Stock Close, Shancloagh, Rochdale OL12 6BB
 Tel: - 01706 712231 Mob: - 07967605763
PROPOSED CHANGE OF USE FROM BUTCHER
SHOP TO RESTAURANT AT
715 - 717 MARKET STREET WHITWORTH
ROCHDALE OL12 6UG
 For: **Mr. SORAN KARIM**

Plan	Scale 1:50	1031a/1
Elevation	Scale 1:50	

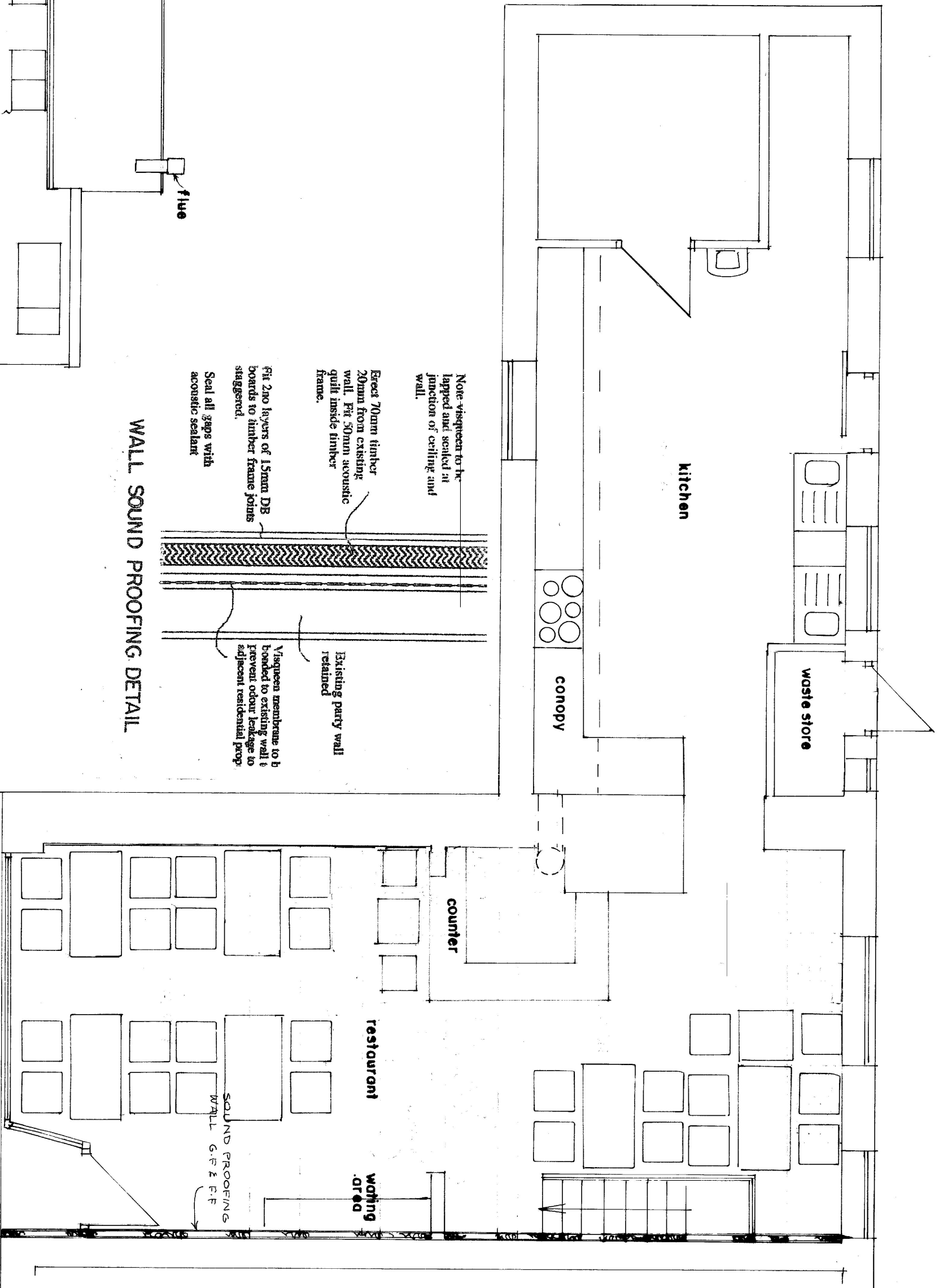

GROUND FLOOR PLAN
(PROPOSED)

REAR ELEVATION
(PROPOSED)

BUILDING DESIGN SERVICES
M. FAROOQ
 6 Stock Close, Shawclough, Rochdale OL12 6BB
 Tel: - 01706 712231 Mob: - 07967605763
PROPOSED CHANGE OF USE FROM BUTCHER SHOP TO RESTAURANT AT 715 - 717 MARKET STREET WHITWORTH ROCHDALE OL12 0JG
 For: **MR. SORAN KARIM**

Plan	Scale 1:50	1031a/2
Elevation	Scale 1:50	