

Waterfoot Primary School

(FOR IDENTIFICATION PURPOSES ONLY)

Grid Ref: SD8321

Plan Ref: PG/PD

File Ref: -

Drawn by: P. Danson

Scale: 1:1,250

Date: 12/12/2011



Reproduced from the Ordnance Survey map with the permission of the Controller of Her Majesty's Stationery Office (C) Crown Copyright 2004
 Unauthorised reproduction infringes Crown Copyright and may lead to Prosecution or Civil Proceedings. OS Licence No. 100023320



Notes:

All work is to be carried out to the latest current British standards Codes of Practice and recognised working practices.

All work and materials should comply with Health and Safety Legislation.

All dimensions are in millimetres unless where explicitly shown otherwise.

The contractor should check and certify all dimensions as work proceeds and notify the architect of any discrepancies.

Do not scale off the drawings, if in doubt, please ask.

We are not liable for any work undertaken prior to Full Planning Consent and or Building Regulations Approval.



Project:
Waterfoot Primary School,
Thornfield Avenue,
BB4 9AP

Title:
Existing Site in Context

Scale:
1:200 @ A1

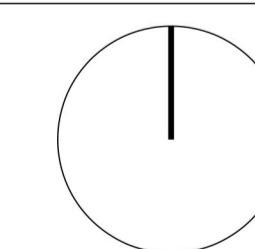

Drawing Number:
WPS-V7_SD-002

Drawn By: AR

double yellow lines.

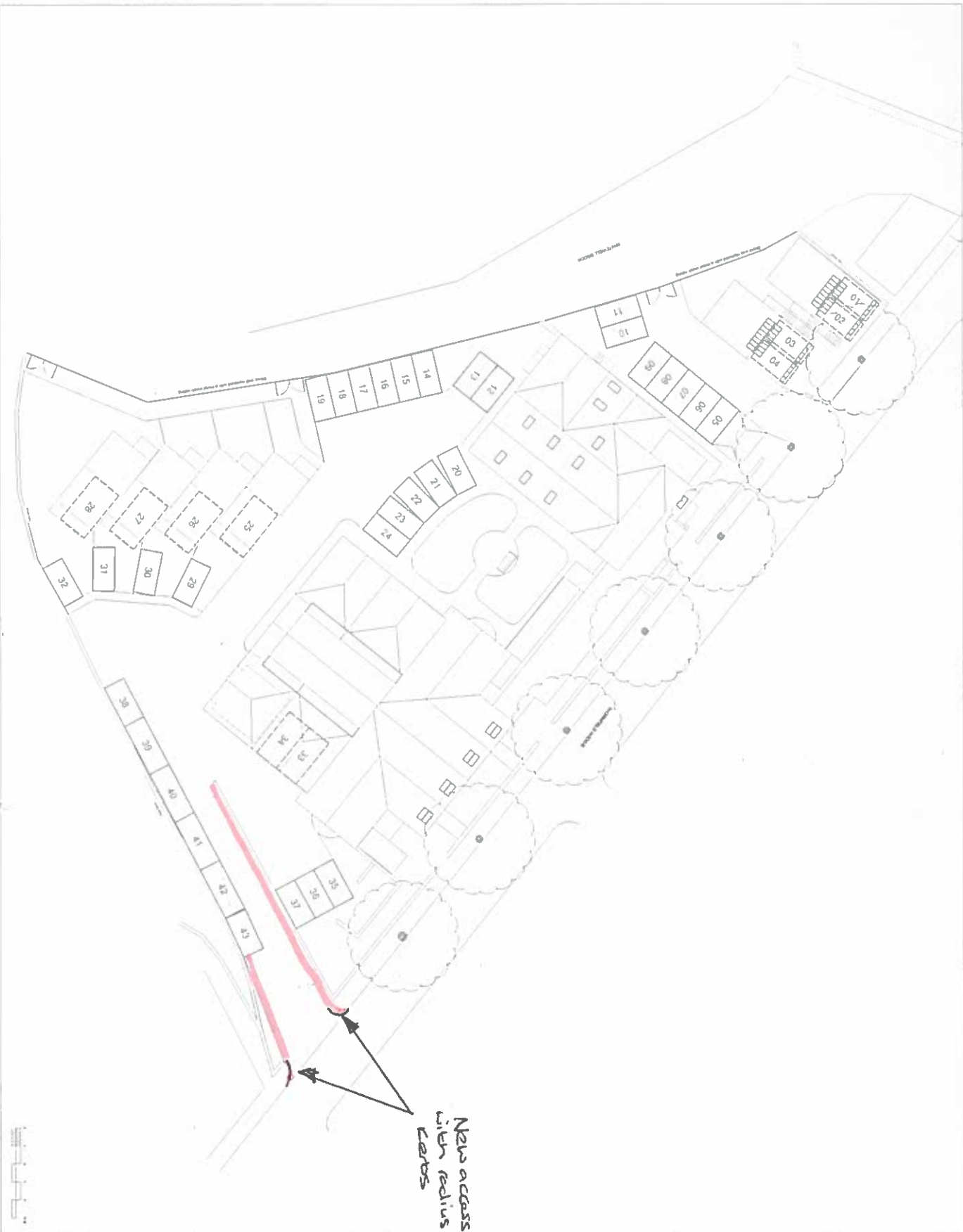

New access with radius cars

Notes:
 All work is to be carried out to the latest current British standards. Codes of Practice and recognized working practices.
 All work and materials should comply with Health and Safety Legislation.
 All dimensions are in millimetres unless where explicitly shown otherwise.
 The contractor should check and carry all dimensions as work progresses and report any discrepancy of any discrepancies.
 Do not scale off the drawings. If in doubt, please ask.
 We are not liable for any work undertaken prior to Full Planning Consent and/or Building Regulations Approval.

Edit Notes:
 Bin area, alongside the river has been relocated to the undercroft of the building where two parking spaces were located.
 One parking space added where the bin area was, the road use to be and the parking has been modified slightly to accommodate this change.
 Two parking spaces removed from the site to assist access and to facilitate turning manoeuvres.
 Three additional parking spaces added to the southern boundary of the site to accommodate the loss of the site to accommodate the loss due to modifications.

| | |
|---|-----------------------|
| Project: Waterfoot Primary School Thornford Avenue, BB4 9AP | |
| Title: Proposed Site in Context - Parking Layout | |
| Scale: 1:200 @ A1 | |
| Drawing Number: WPS-V7_SCP-404_A | Revision: A |
| Drawn By: AR | |



Notes:

All work is to be carried out to the latest current British standards Codes of Practice and recognised working practices.

All work and materials should comply with Health and Safety Legislation.

All dimensions are in millimetres unless where explicitly shown otherwise.

The contractor should check and certify all dimensions as work proceeds and notify the architect of any discrepancies.

Do not scale off the drawings, if in doubt, please ask.

We are not liable for any work undertaken prior to Full Planning Consent and or Building Regulations Approval.

Edit Notes:

Bin area alongside the river has been relocated to the undercroft of the building where two parking spaces were located

One parking space added where the bin area near the river use to be and the parking has been modified slightly to accommodate this change.

Two parking spaces removed near the south east access road to facilitate turning manoeuvres.

Three additional parking spaces added to the southern boundary of the site to accommodate the loss of parking elsewhere on the site due to modifications

Proposed Double Yellow Lines: ||

Project:
 Waterfoot Primary School,
 Thornfield Avenue,
 BB4 9AP

Title:
 Proposed Site in Context -
 Parking Layout

Scale:
 1:200 @ A1

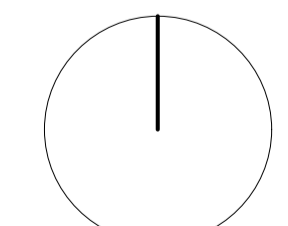

| | |
|--|-----------------------|
| Drawing Number: WPS-V7_SCP-404_B | Revision: B |
|--|-----------------------|

Drawn By: AR



Notes:

All work is to be carried out to the latest current British standards Codes of Practice and recognised working practices.

All work and materials should comply with Health and Safety Legislation.

All dimensions are in millimetres unless where explicitly shown otherwise.

The contractor should check and certify all dimensions as work proceeds and notify the architect of any discrepancies.

Do not scale off the drawings, if in doubt, please ask.

We are not liable for any work undertaken prior to Full Planning Consent and or Building Regulations Approval.



Project:
 Waterfoot Primary School,
 Thornfield Avenue,
 BB4 9AP

Title:
 Site in Context - Elevation

Scale:
 Elevation:
 1:200 @ A1

Site Plan:
 1:400 @ A1

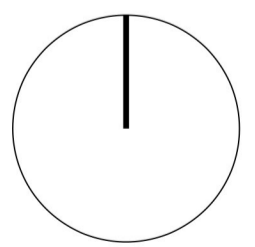

Drawing Number:
 WPS-V7_NBW-301

Drawn By: AR

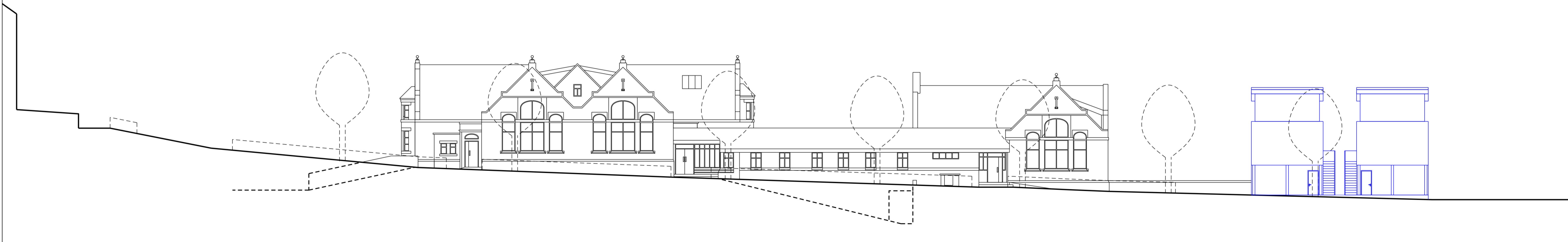



N

Notes:

All work is to be carried out to the latest current British standards Codes of Practice and recognised working practices.

All work and materials should comply with Health and Safety Legislation.

All dimensions are in millimetres unless where explicitly shown otherwise.

The contractor should check and certify all dimensions as work proceeds and notify the architect of any discrepancies.

Do not scale off the drawings, if in doubt, please ask.

We are not liable for any work undertaken prior to Full Planning Consent and or Building Regulations Approval.



Project:
 Waterfoot Primary School,
 Thornfield Avenue,
 BB4 9AP

Title:
 Site in Context - Elevation

Scale:
 Elevation:
 1:200 @ A1
 Site Plan:
 1:400 @ A1

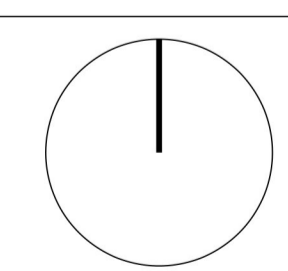

Drawing Number:
 WPS-V7_NBS-303

Drawn By: AR

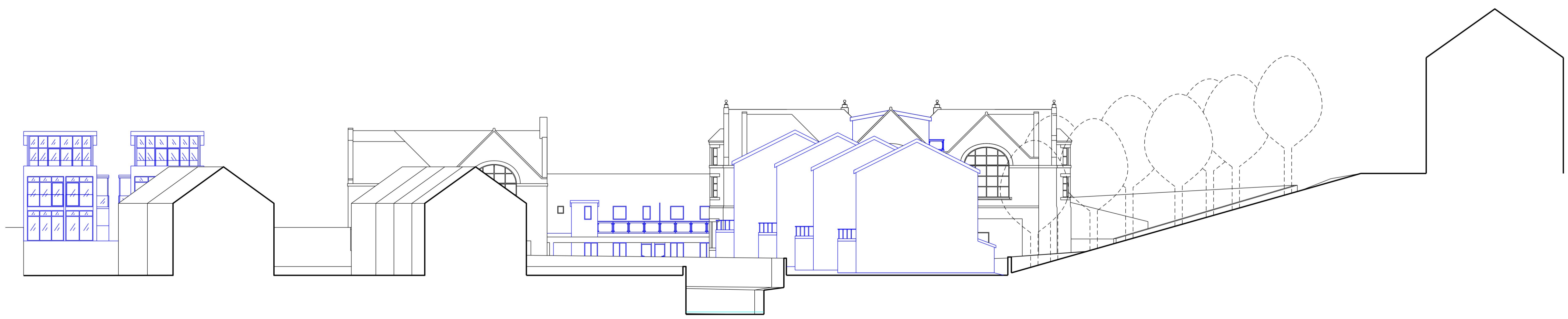



Notes:

All work is to be carried out to the latest current British standards Codes of Practice and recognised working practices.

All work and materials should comply with Health and Safety Legislation.

All dimensions are in millimetres unless where explicitly shown otherwise.

The contractor should check and certify all dimensions as work proceeds and notify the architect of any discrepancies.

Do not scale off the drawings, if in doubt, please ask.

We are not liable for any work undertaken prior to Full Planning Consent and or Building Regulations Approval.



Project:
 Waterfoot Primary School,
 Thornfield Avenue,
 BB4 9AP

Title:
 Site in Context - Elevation

Scale:
 Elevation:
 1:200 @ A1
 Site Plan:
 1:400 @ A1

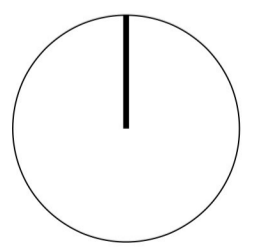

Drawing Number:
 WPS-V7_NBS-302

Drawn By: AR





Notes:

All work is to be carried out to the latest current British standards Codes of Practice and recognised working practices.

All work and materials should comply with Health and Safety Legislation.

All dimensions are in millimetres unless where explicitly shown otherwise.

The contractor should check and certify all dimensions as work proceeds and notify the architect of any discrepancies.

Do not scale off the drawings, if in doubt, please ask.

We are not liable for any work undertaken prior to Full Planning Consent and or Building Regulations Approval.



Project:
 Waterfoot Primary School,
 Thornfield Avenue,
 BB4 9AP

Title:
 Site in Context - Elevation

Scale:
 Elevation:
 1:200 @ A1
 Site Plan:
 1:400 @ A1

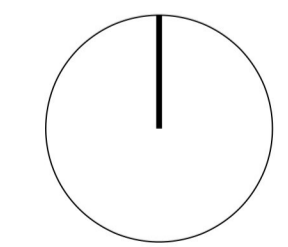

Drawing Number:
 WPS-V7_NBS-304

Drawn By: AR



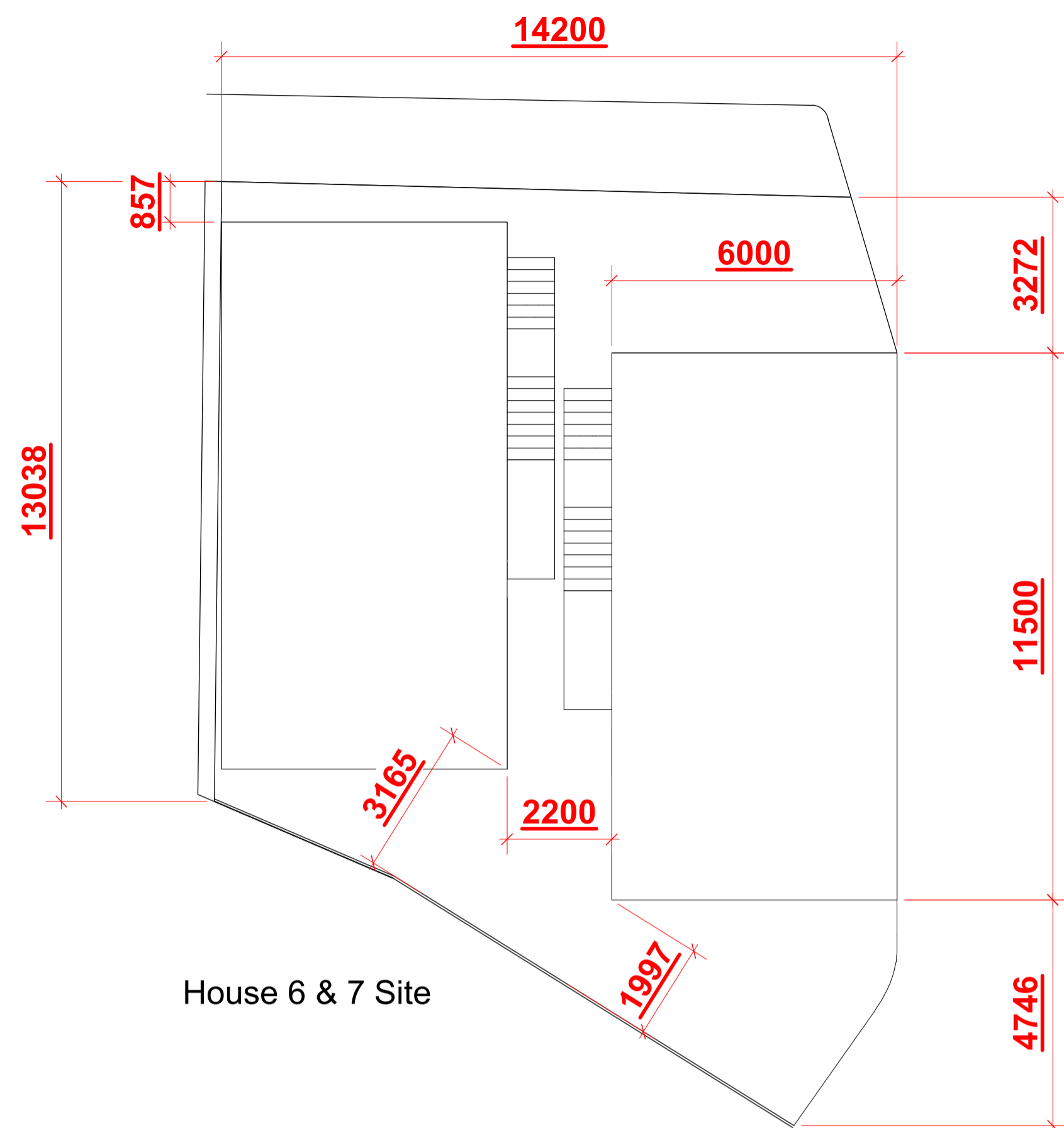

House 6 & 7 Site

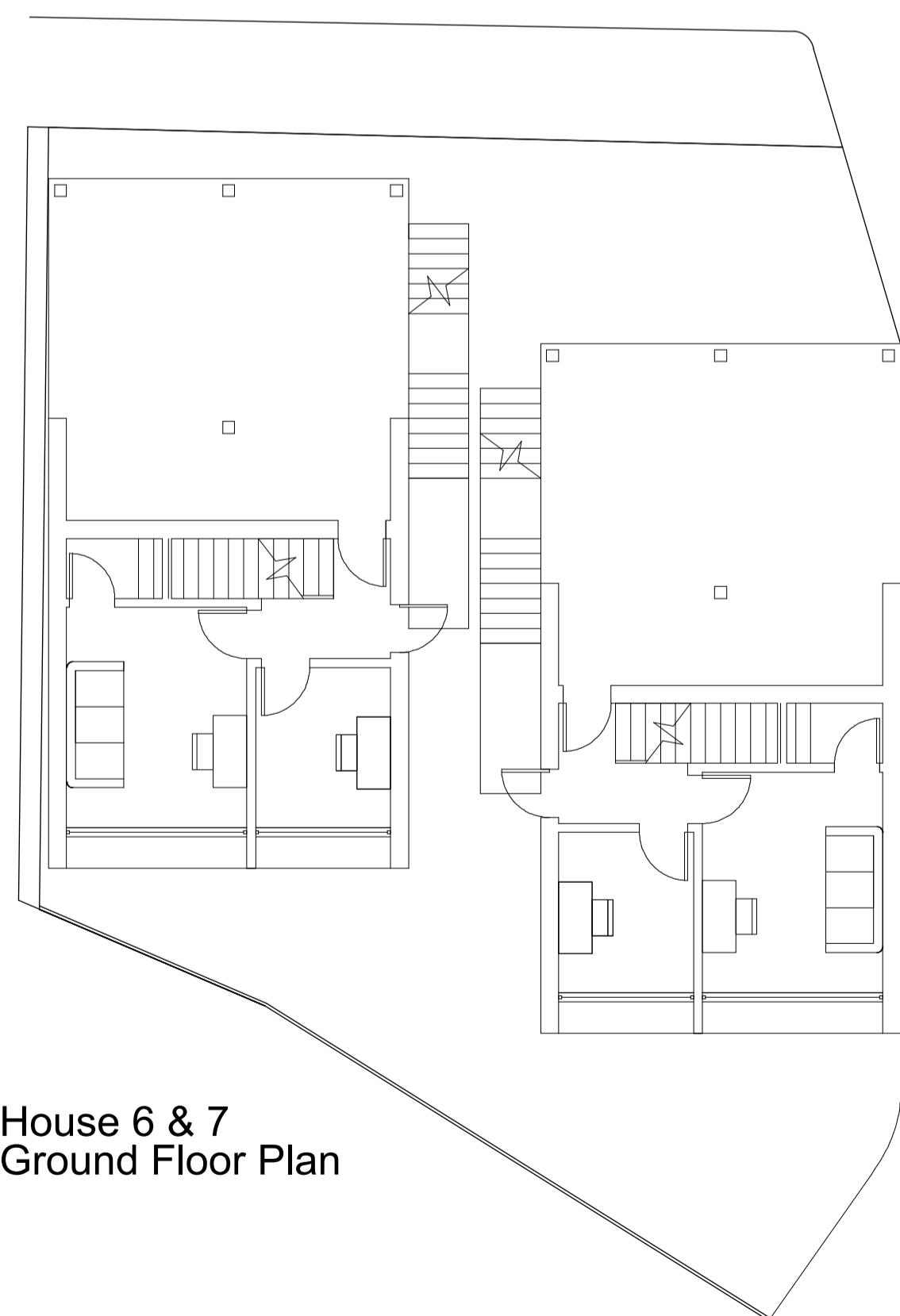

House 6 & 7 Ground Floor Plan

* All measurements are in millimetres

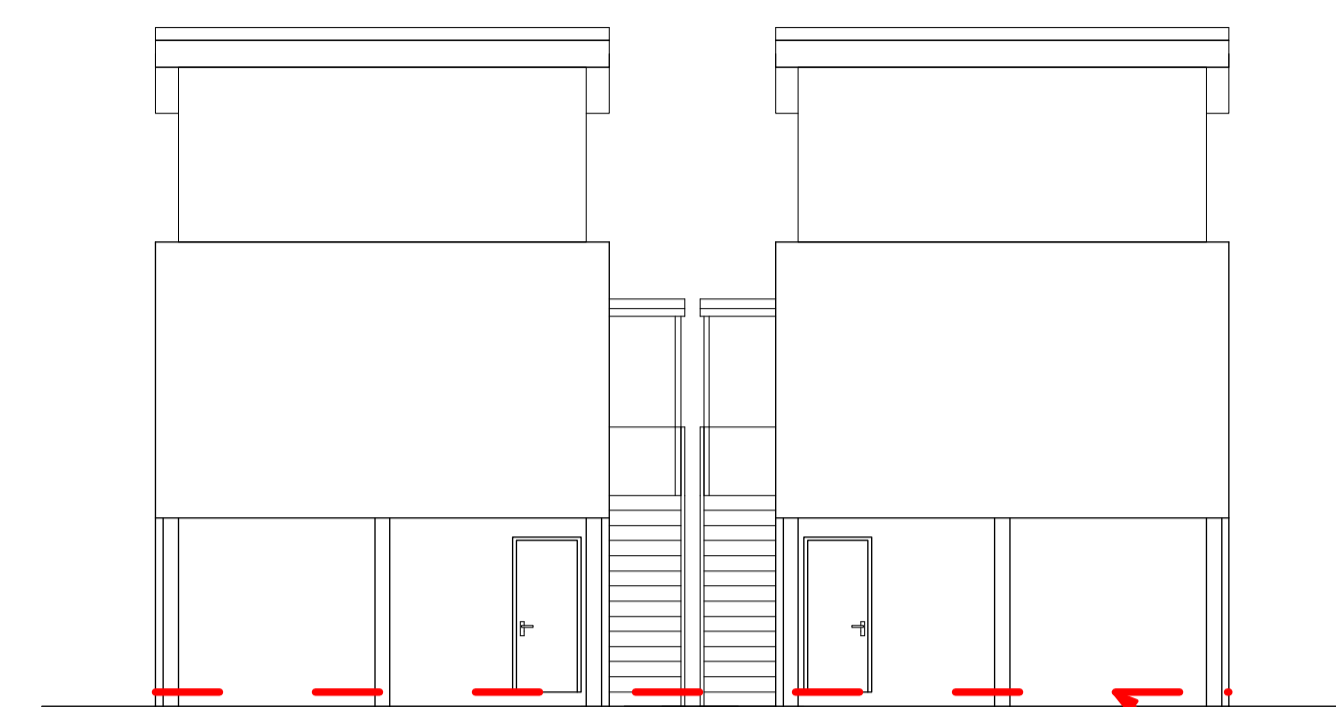

House 6 & 7 North Elevation

Finished Floor Level - 196.5m Above Ordnance Survey

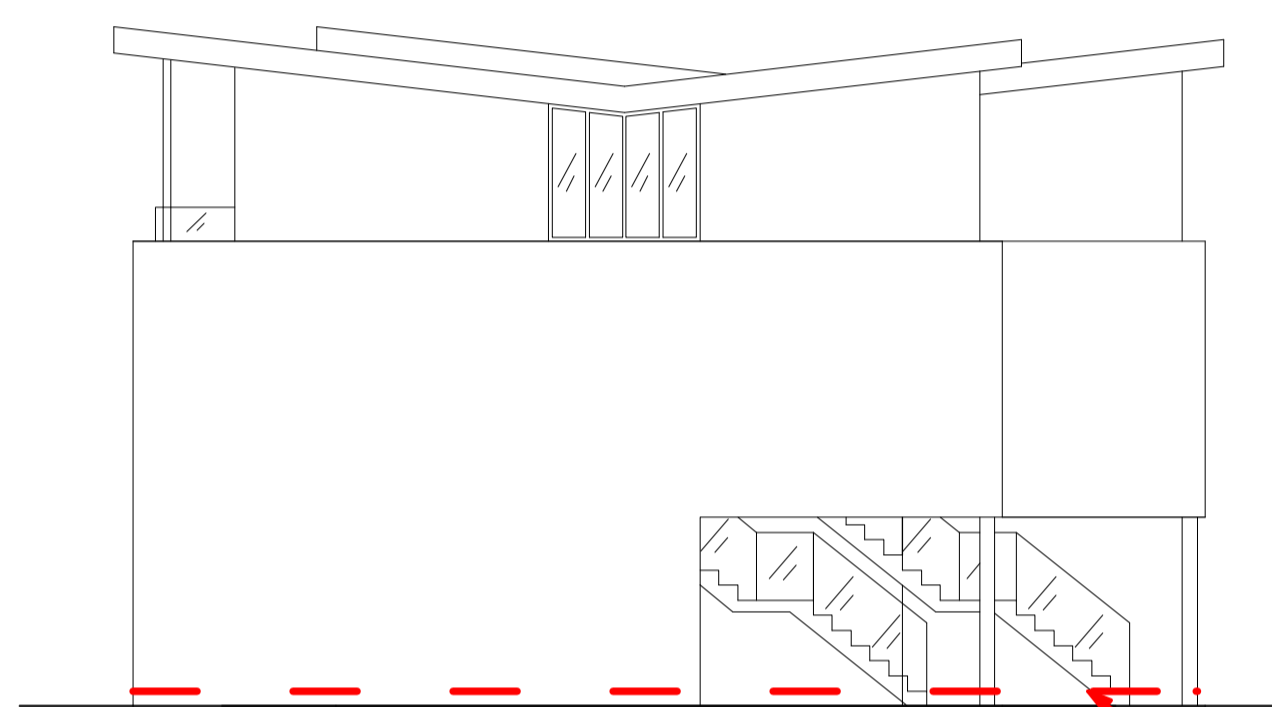

House 6 & 7 East Elevation

Finished Floor Level - 196.5m Above Ordnance Survey



House 6 & 7 South Elevation

Finished Floor Level - 196.5m Above Ordnance Survey

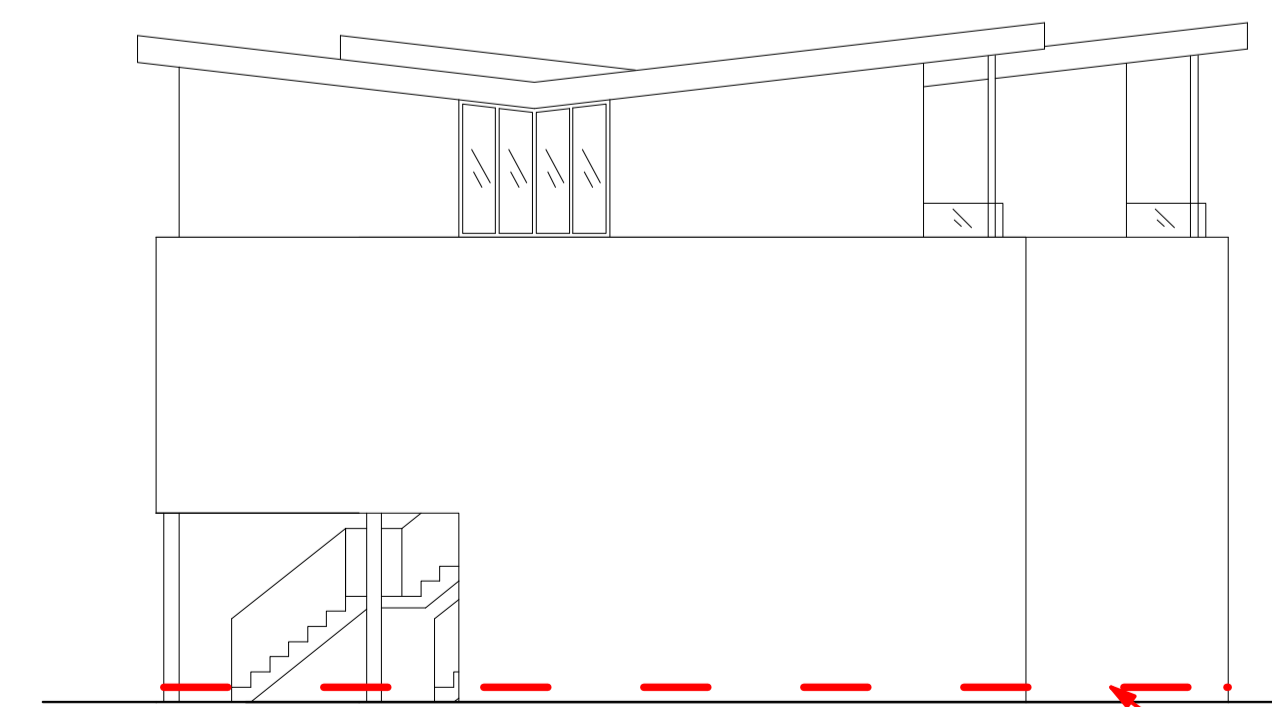

House 6 & 7 West Elevation

Finished Floor Level - 196.5m Above Ordnance Survey



Notes:

All work is to be carried out to the latest current British standards Codes of Practice and recognised working practices.

All work and materials should comply with Health and Safety Legislation.

All dimensions are in millimetres unless where explicitly shown otherwise.

The contractor should check and certify all dimensions as work proceeds and notify the architect of any discrepancies.

Do not scale off the drawings, if in doubt, please ask.

We are not liable for any work undertaken prior to Full Planning Consent and or Building Regulations Approval.

Project:

Waterfoot Primary School,
Thornfield Avenue,
BB4 9AP

Title:

House 1 & 2 - Site in Context
& Elevations

Scale:

1:100 @ A1

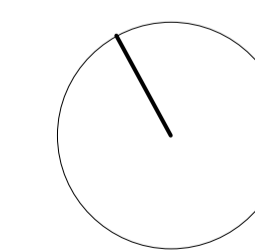

Drawing Number:

WPS-V7_NBW-201.401

Drawn By: AR

Second Floor

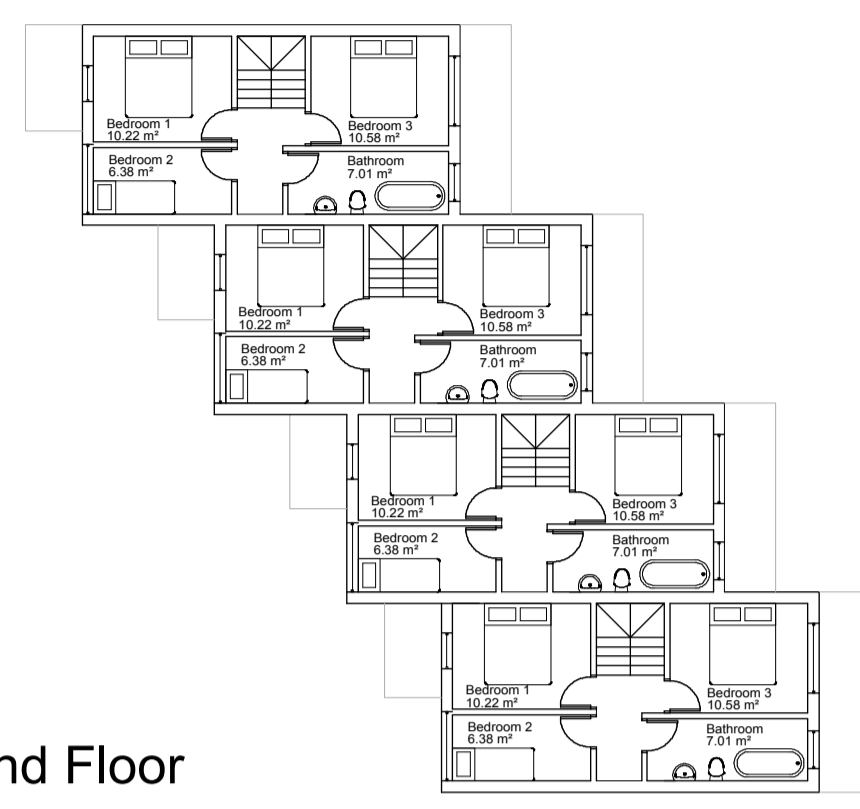

First Floor

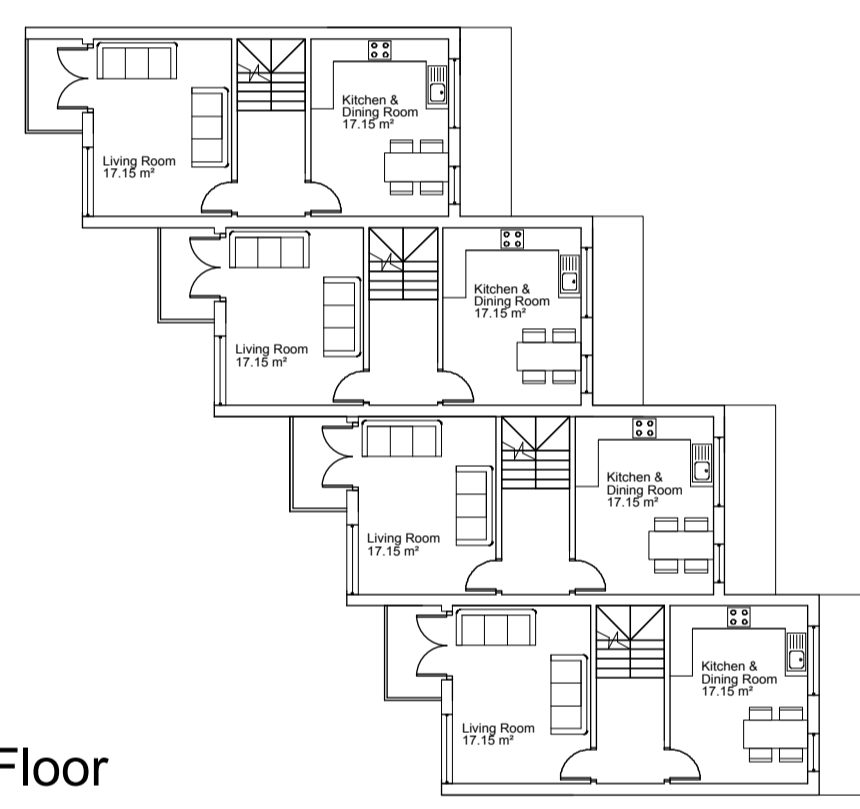

Ground Floor

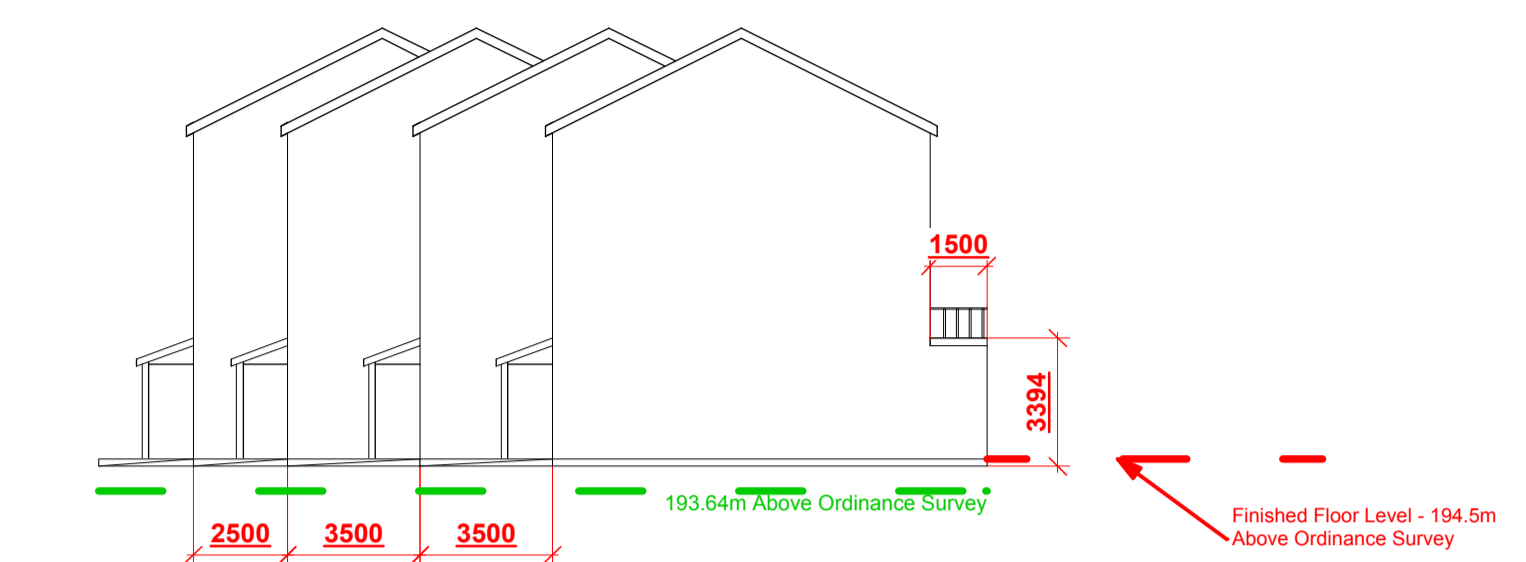
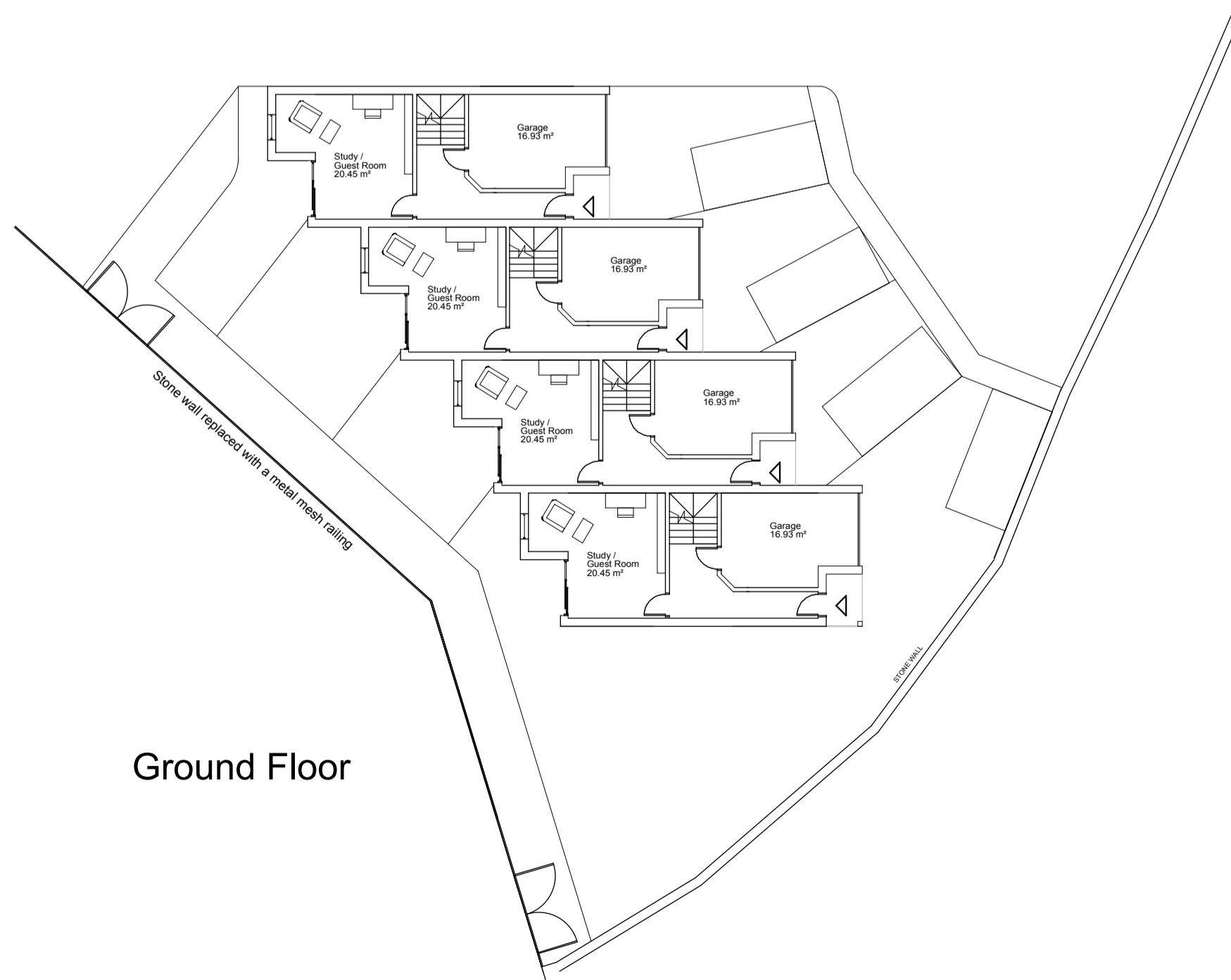

North Elevation

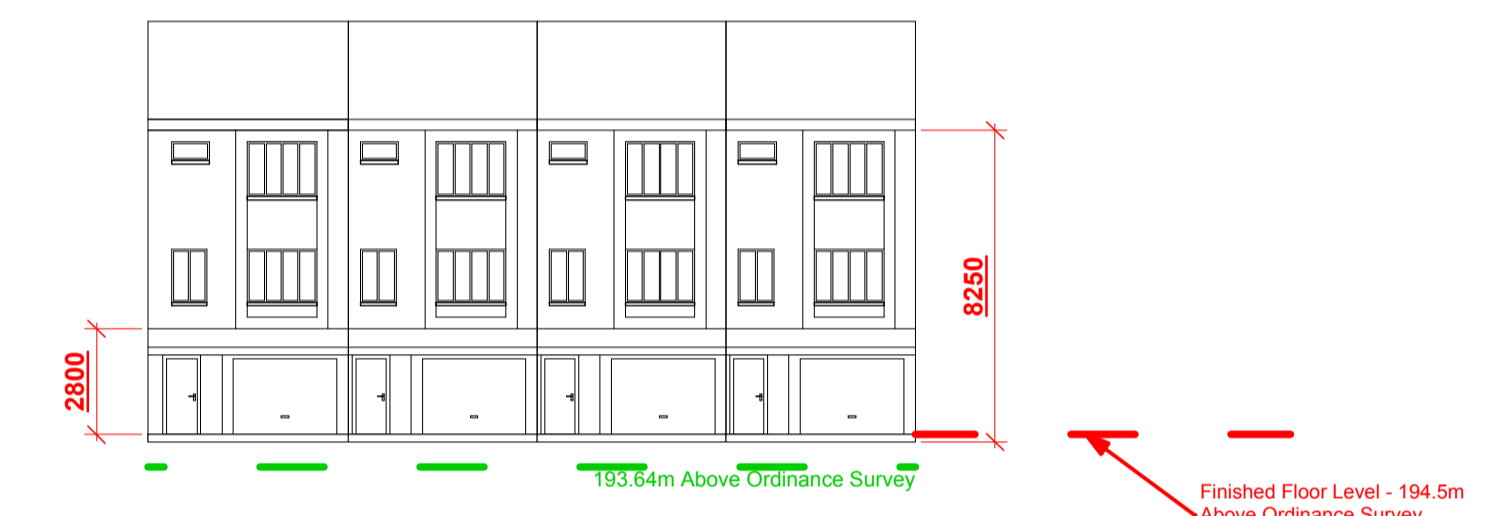

East Elevation

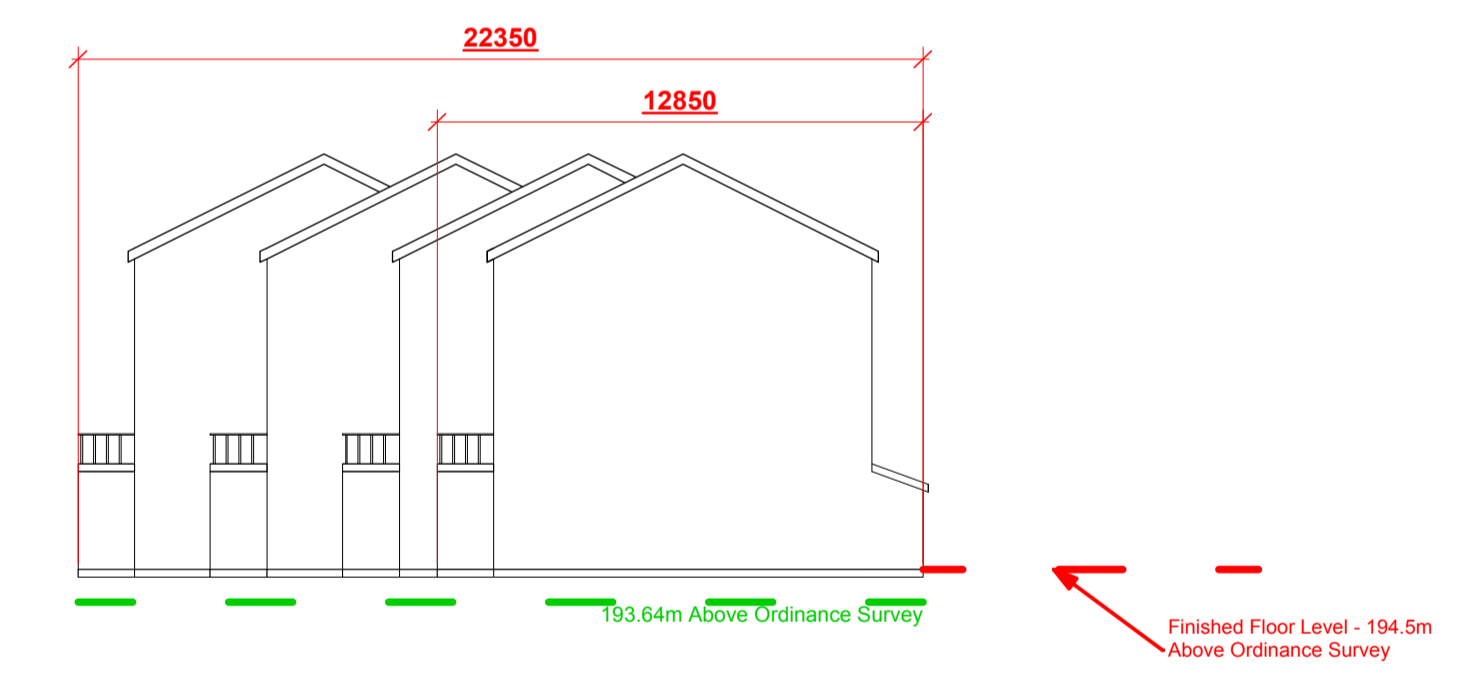

South Elevation

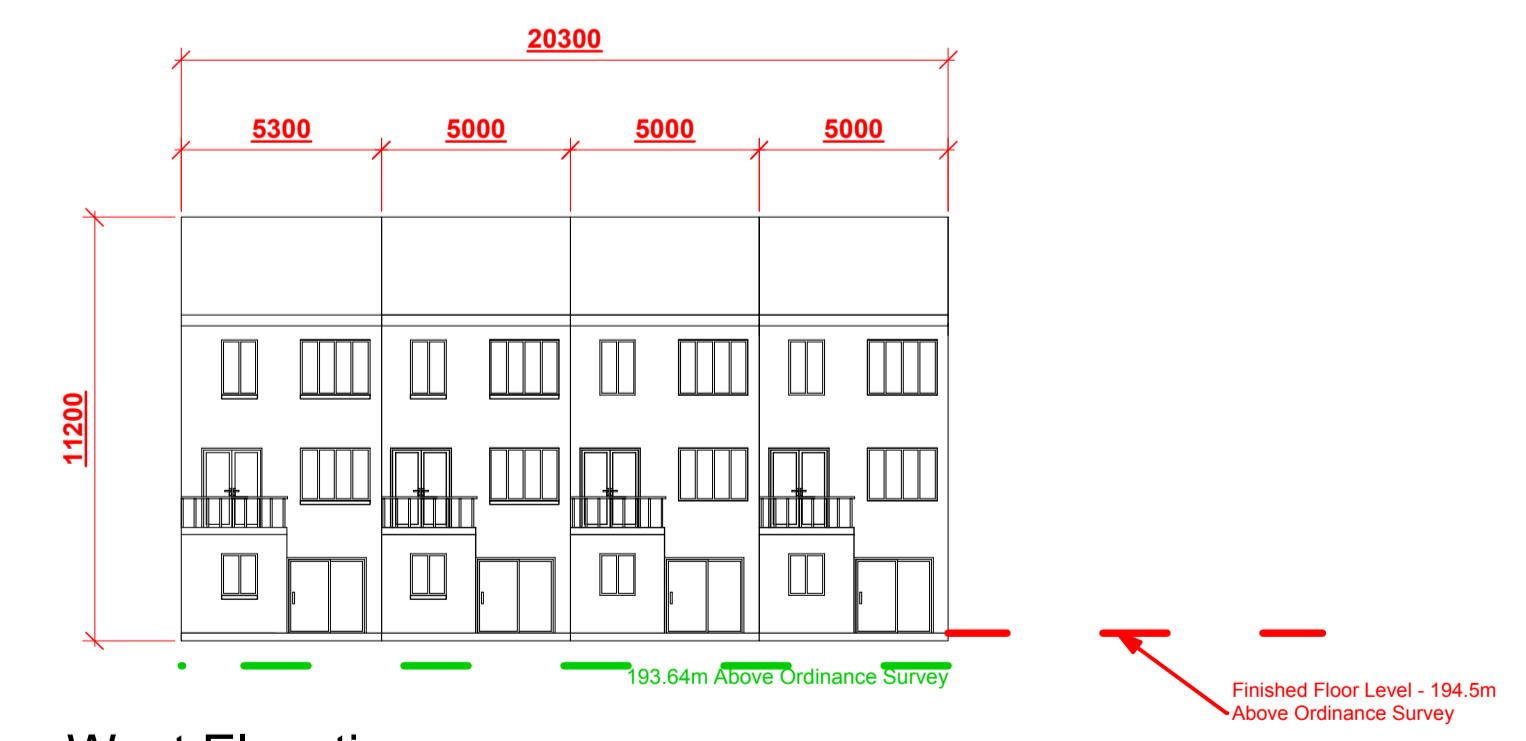

West Elevation

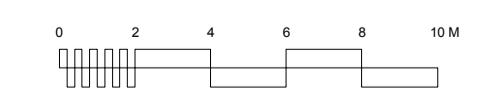

Notes:
 All work is to be carried out to the latest current British standards Codes of Practice and recognised working practices.
 All work and materials should comply with Health and Safety Legislation.
 All dimensions are in millimetres unless where explicitly shown otherwise.
 The contractor should check and certify all dimensions as work proceeds and notify the architect of any discrepancies.
 Do not scale off the drawings, if in doubt, please ask.
 We are not liable for any work undertaken prior to Full Planning Consent and or Building Regulations Approval.

Project:
 Waterfoot Primary School,
 Thornfield Avenue,
 BB4 9AP

Title:
 House 8, 9, 10 & 11 -
 Floor Plans and Elevations

Scale:
 1:200 @ A1

Drawing Number:
 WPS-V7_NBS-101.201

Drawn By: AR

