

H.M. LAND REGISTRY		TITLE NUMBER	
		LA 503996	
ORDNANCE SURVEY PLAN REFERENCE	SD 7921	SECTION D	Scale 1/1250
COUNTY LANCASHIRE	DISTRICT ROSSENDALE	© Crown copyright 1977	

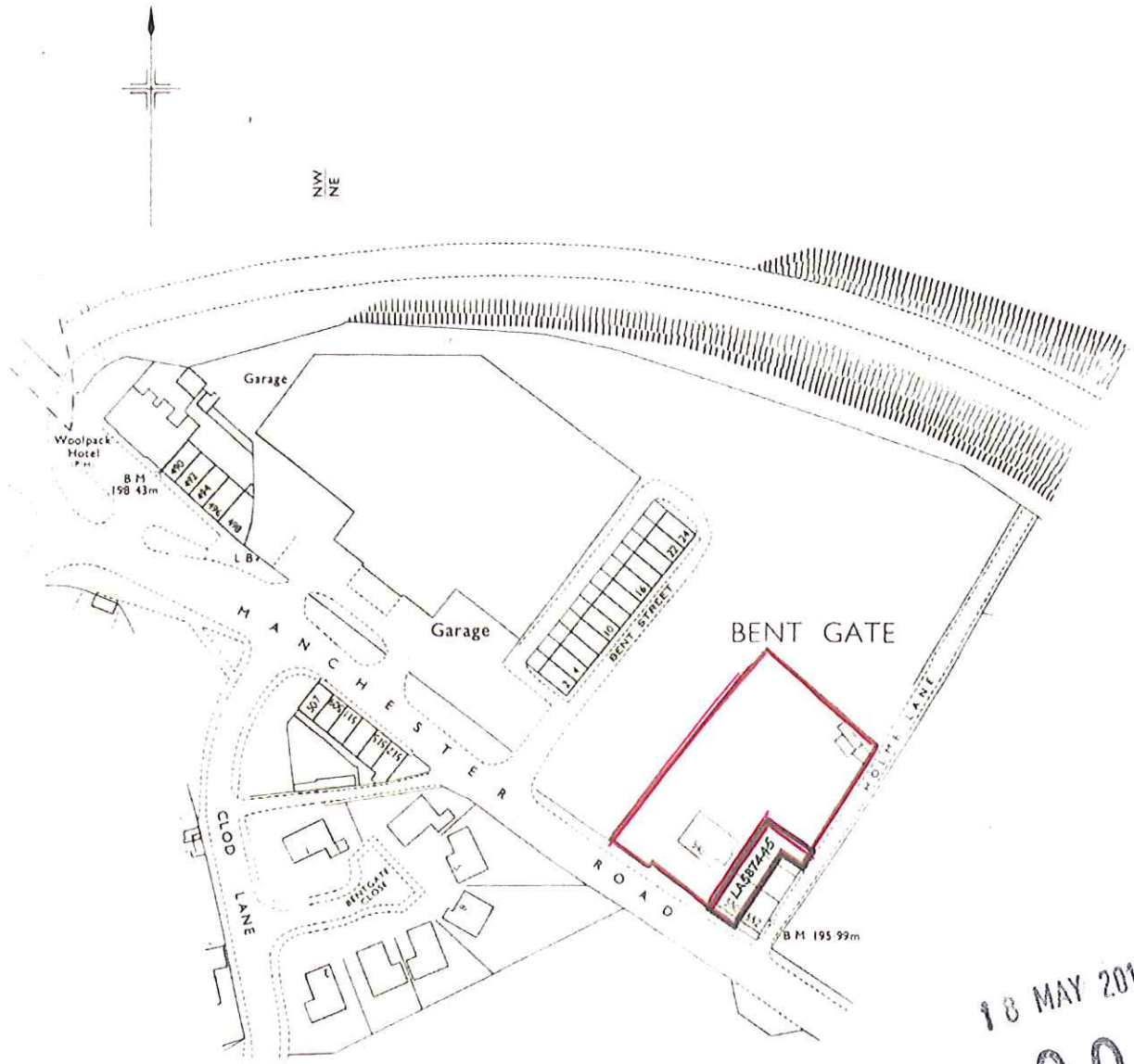

SITE 1 ACRE

GARDEN SIZE 74 Mehas long
34 Mehas wide

18 MAY 2015
2015/0009



This is a print of the view of the title plan obtained from Land Registry showing the state of the title plan on 02 March 2015 at 12:03:16. This title plan shows the general position, not the exact line, of the boundaries. It may be subject to distortions in scale. Measurements scaled from this plan may not match measurements between the same points on the ground.

This title is dealt with by Land Registry, Fylde Office.

CURRENT LAYOUT

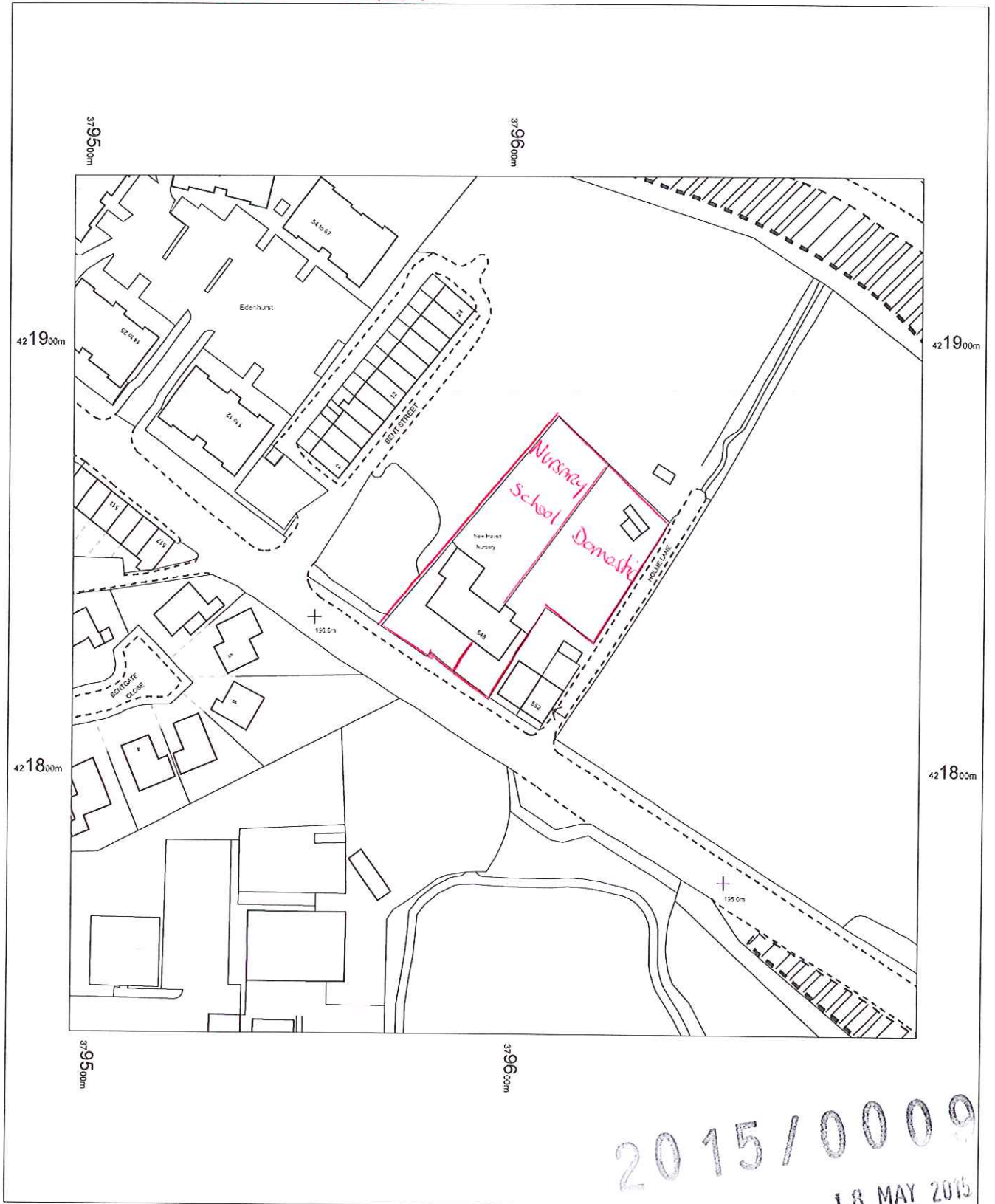

2015/0009
18 MAY 2015

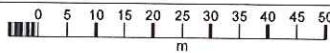

546-548 Manchester Road
Haslingden
Rossendale
Lancashire
BB4 6LN

OS MasterMap 1250/2500/10000 scale
28 April 2015, ID: MDP-00423668
www.malcolmhughes.co.uk

1:1250 scale print at A4, Centre: 379597 E, 421840 N

©Crown Copyright Ordnance Survey. Licence no.
100019980



MALCOLM HUGHES
LAND SURVEYORS

Chartered Land Surveyors

Tel: 0161 926 0650

546 MANCHESTER RD

C2 PLANNING

Proposed
Newhaven School
Halliwell education

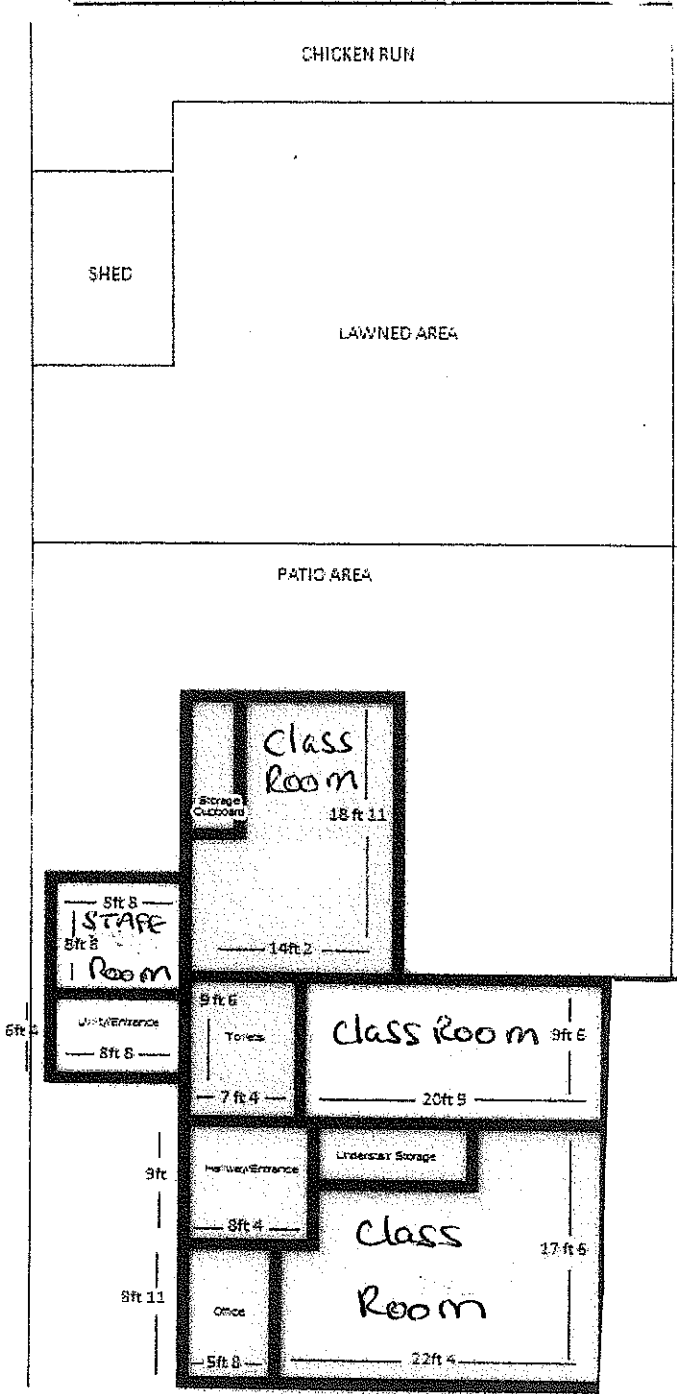

Proposed LAYOUT WITH PARKING DETAILS

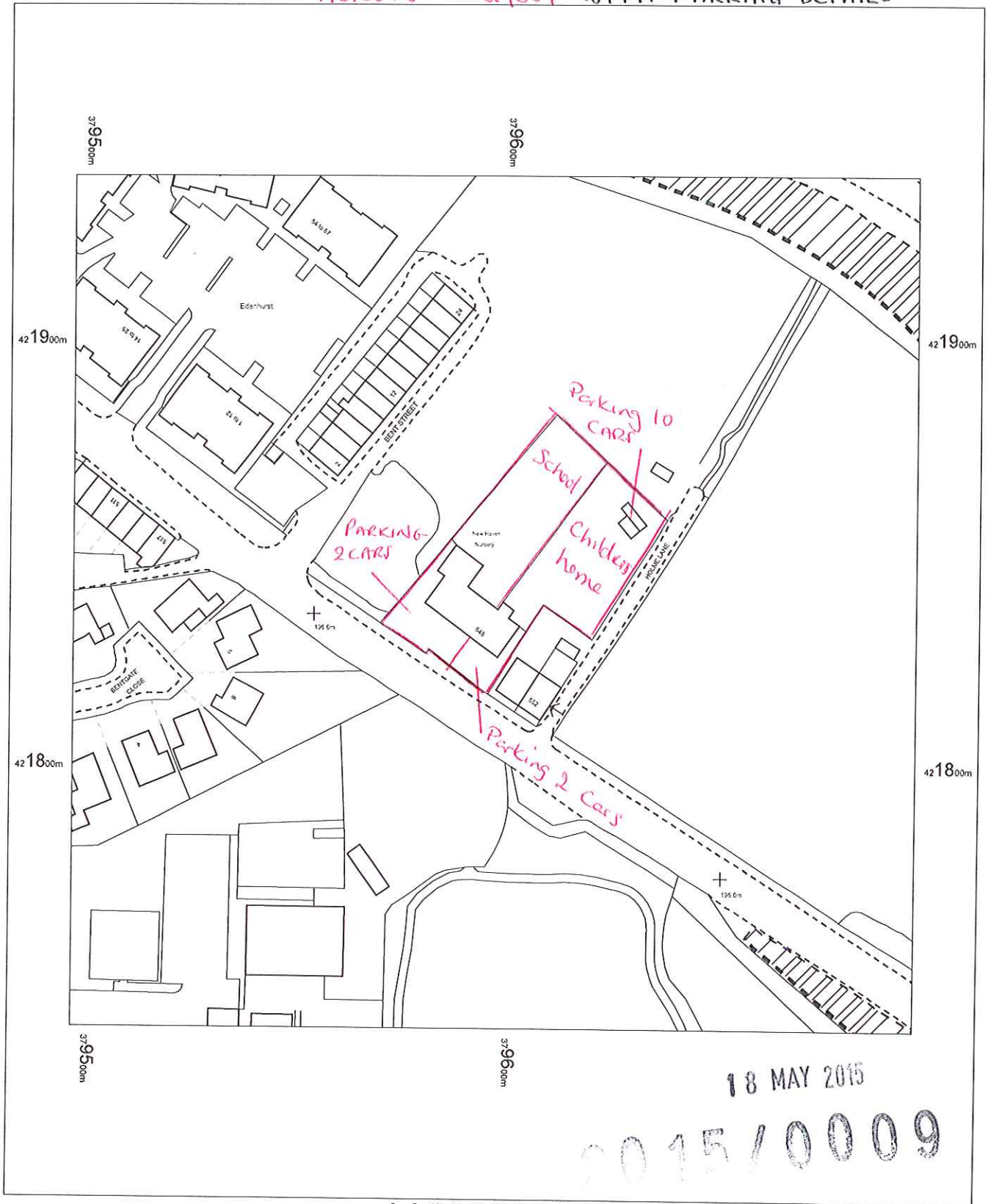

546-548 Manchester Road
Haslingden
Rossendale
Lancashire
BB4 6LN

OS MasterMap 1250/2500/10000 scale
28 April 2015, ID: MDP-00423668
www.malcolmhughes.co.uk
1:1250 scale print at A4, Centre: 379597 E, 421840 N

©Crown Copyright Ordnance Survey. Licence no. 100019980



MALCOLM HUGHES
LAND SURVEYORS

Chartered Land Surveyors

Tel: 0161 926 0650