

Document 2

**Scout Moor Wind Farm Expansion Limited**  
Planning Application Drawings

Proposed Extension to Scout Moor Wind Farm

April 2015



[www.scoutmoorwindfarm.co.uk](http://www.scoutmoorwindfarm.co.uk)



# Planning Application Drawing Schedule

Drawing No.	Title	Scale	Size	Date
ES/001	Application Site and Administrative Boundaries	1:20000	A3	12:02:15
ES/002	The Proposed Layout: Master Plan	1:20000	A3	19:03:15
ES/003	The Proposed Layout: North Inset	1:5000	A3	27:02:15
ES/004	The Proposed Layout: West Inset	1:5000	A3	27:02:15
ES/005	The Proposed Layout: East Inset	1:5000	A3	27:02:15
ES/005a	The Proposed Layout: South Inset	1:5000	A3	21:04:15
ES/012	Retained Infrastructure Between 2034 and c.2042	1:10000	A3	12:02:15
ES/014	The Proposed Anemometer Mast	NTS	A3	12:02:15
ES/015	Indicative Substation Layout	NTS	A3	12:02:15
ES/016	The Proposed Substation Elevations	NTS	A3	12:02:15
ES/019	Proposed New Permissive Bridleway	1:1250	A3	27:02:15
ES/020	Proposed Connections between New and Existing Access Tracks	1:5000	A3	02:03:15



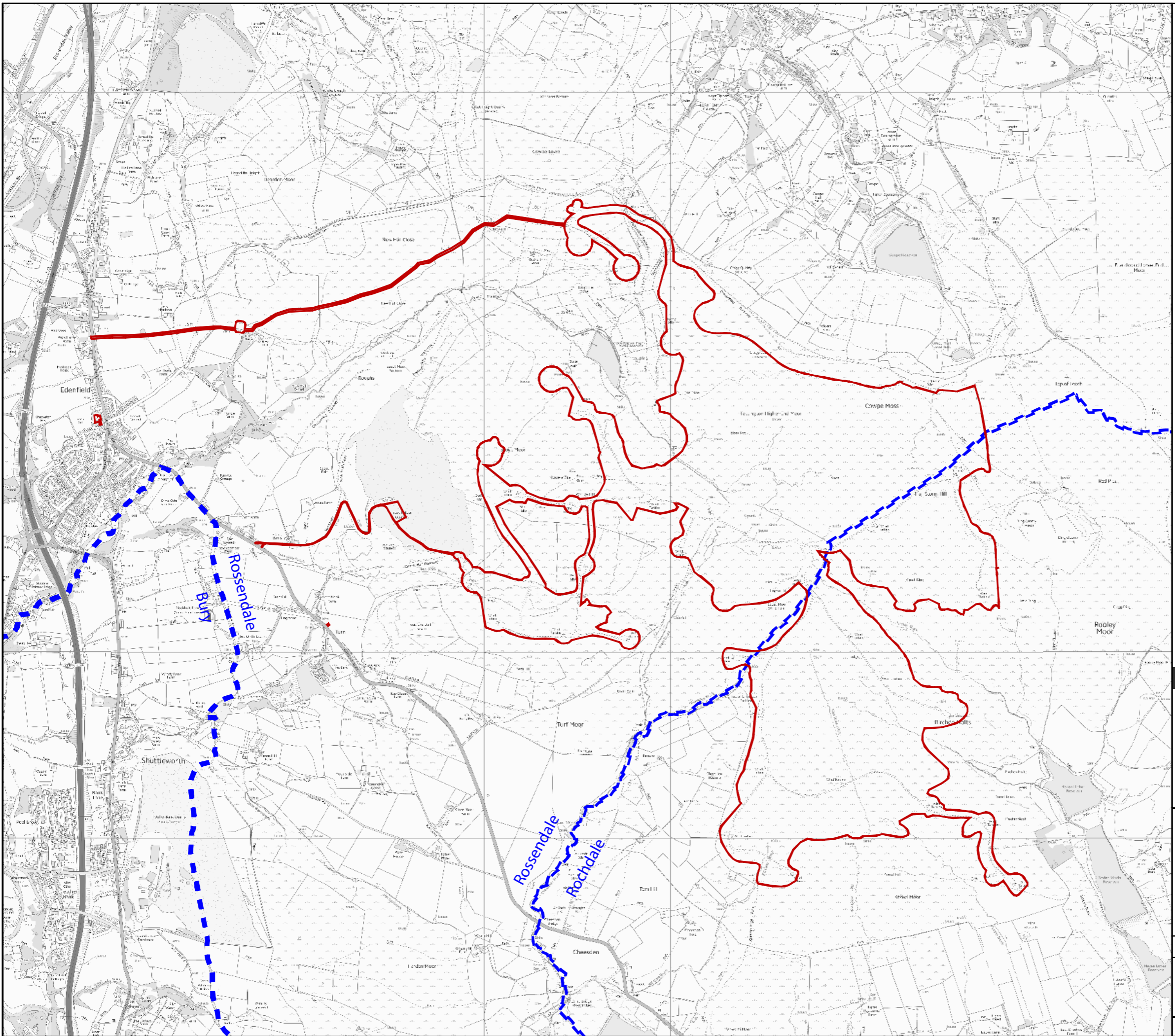

**Key**

- Planning Application Site boundary
- - - Administrative Area boundaries

**Scout Moor Wind Farm Expansion**

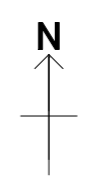

**TITLE:**  
The Application Site and  
Administrative Boundaries

Figure 4.1 ES/001









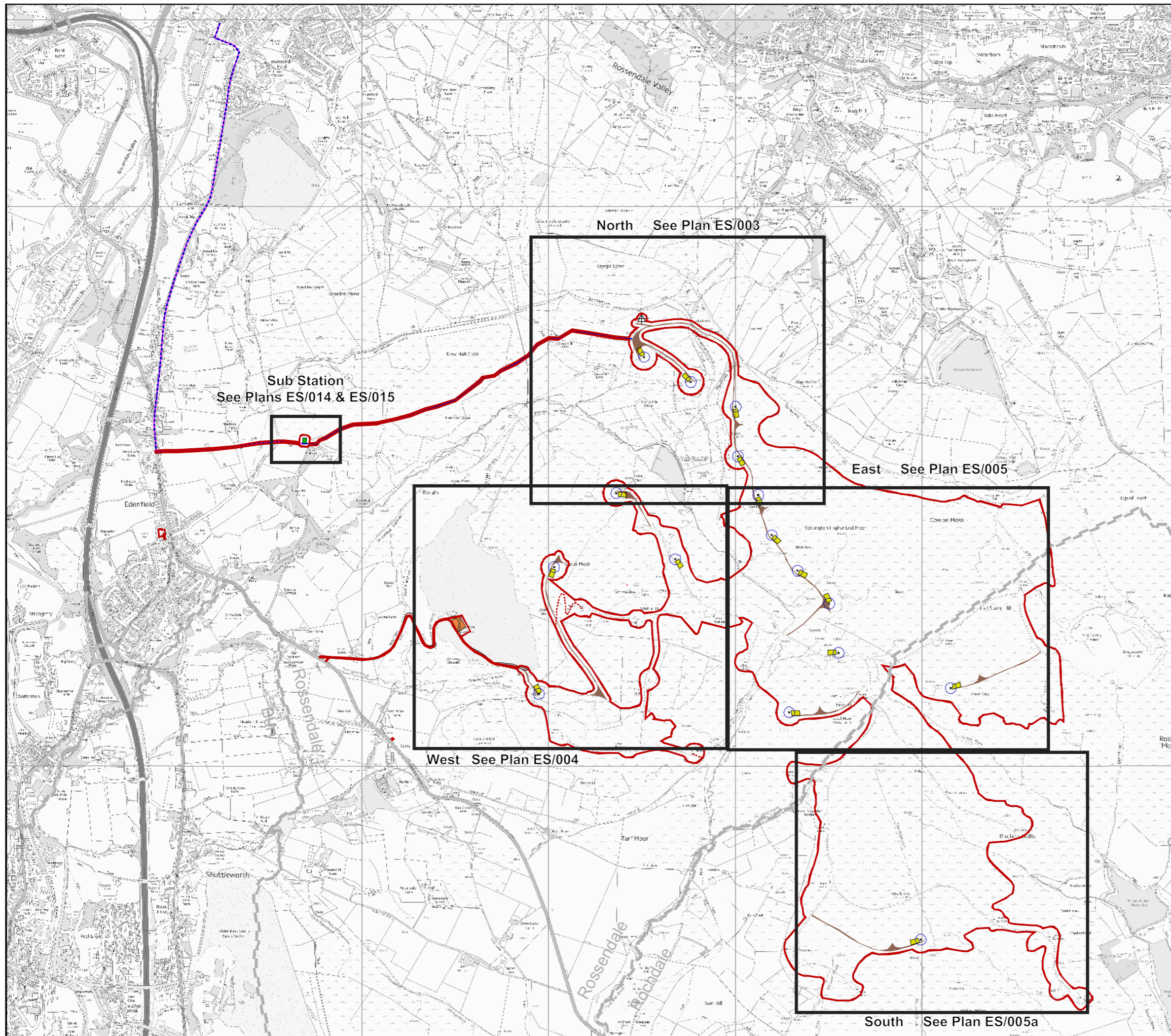



Scale: 1:20000 @ A3 Date: 12:02:15



This material has been reproduced from Ordnance Survey digital map data with the permission of the Controller of Her Majesty's Stationary Office. © Crown copyright. Licence Number 100018033





- Key**
-  Turbines
  -  Anemometer
  -  Micrositing Allowance (Turbines)
  -  Application Boundary
  -  Local Planning Authority
  -  Cable Export
  -  Access Link Routes
  -  Tracks
  -  Crane Pads
  -  Compound
  -  Highway Access
  -  Sub Station

 Inset Detail Plans

**Scout Moor Wind Farm Expansion**



TITLE:  
*Proposed Layout (Master Plan)*  
 Figure 5.1a ES/002

Scale: 1:20000 @ A3 Date: 21:04:15







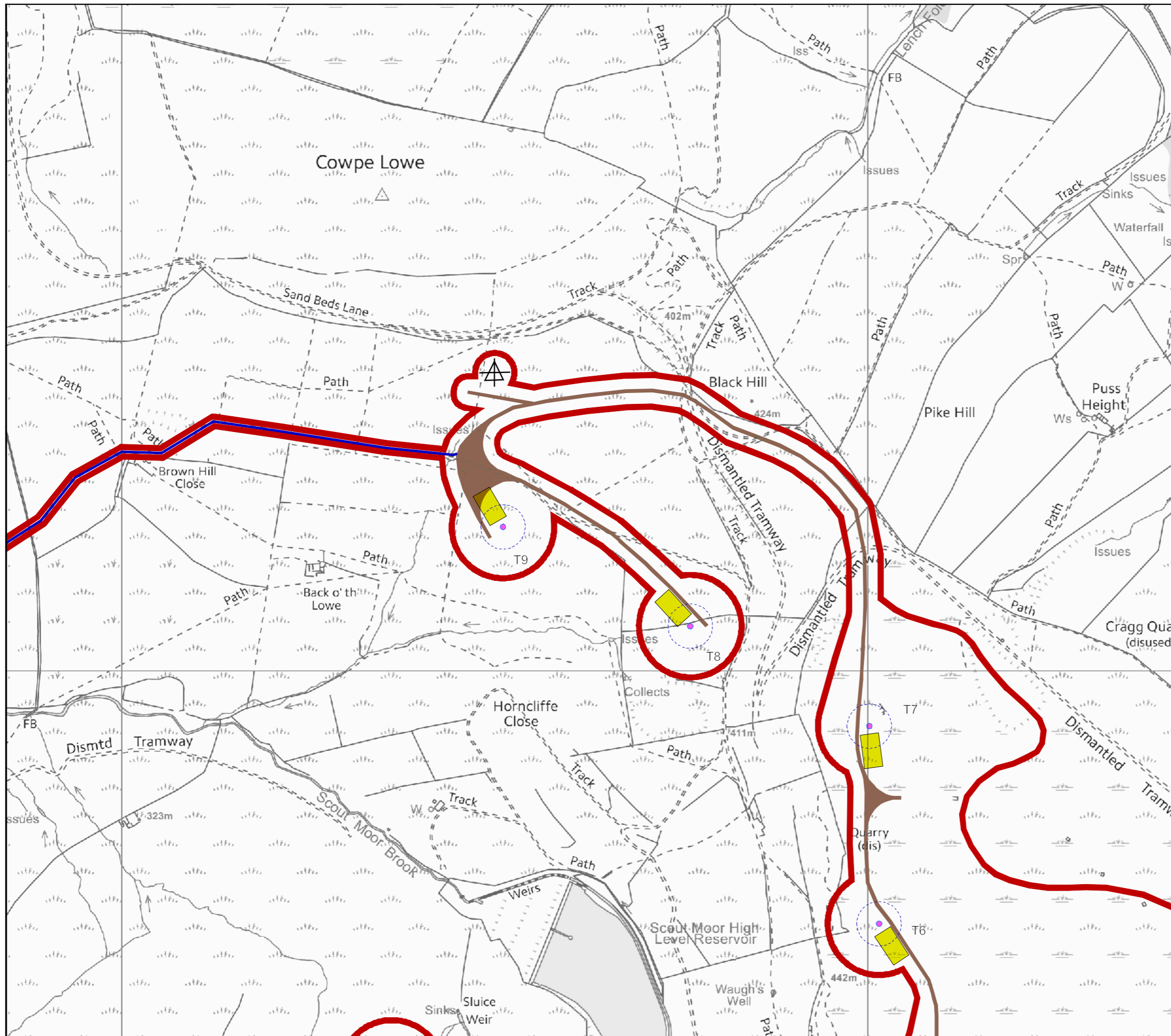

Ref: final layout .shps





**Key**

-  Turbines
-  Met Mast
-  Cable Export Route
-  Application Boundary
-  Micrositing Allowance (Turbines)
-  Proposed Access Tracks
-  Crane Pads

**Scout Moor Wind Farm Expansion**



TITLE:  
*Proposed Layout North Inset*  
*Figure 5.1b ES/003*

Scale: 1:5000 @ A3 Date: 21:04:15



This material has been reproduced from Ordnance Survey digital map data with the permission of the Controller of Her Majesty's Stationary Office. © Crown copyright. Licence Number 100018033

Ref: internal



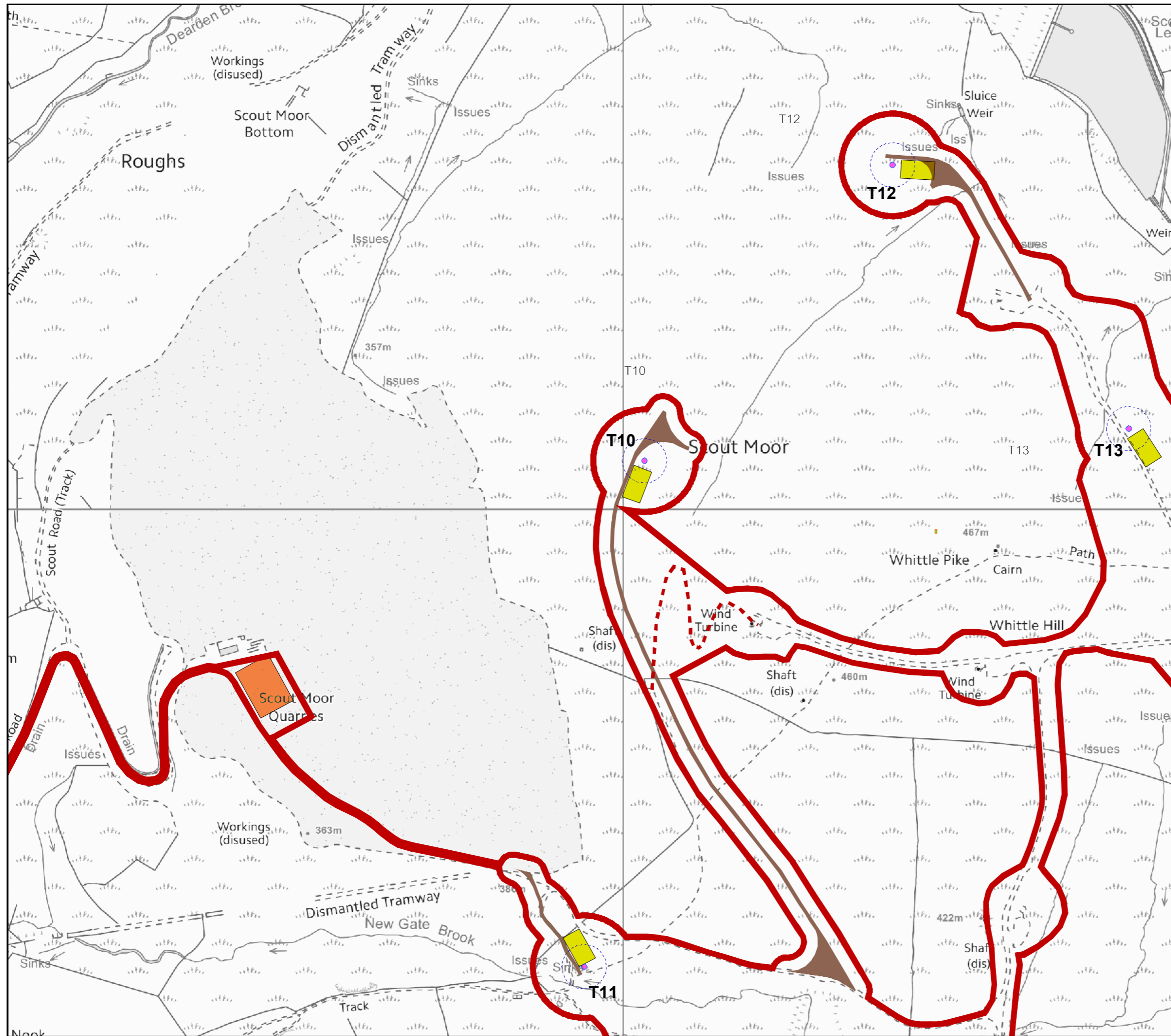

- Key**
- Turbines
  - - - Access Link Routes
  - Application Boundary
  - Micrositing Allowance (Turbines)
  - Proposed Access Tracks
  - Crane Pads
  - Compound

**Scout Moor Wind Farm Expansion**

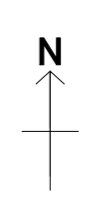

TITLE:  
*Proposed Layout West Inset*  
*Figure 5.1c ES/004*

Scale: 1:5000 @ A3      Date: 10:04:15



This material has been reproduced from Ordnance Survey digital map data with the permission of the Controller of Her Majesty's Stationary Office. © Crown copyright. Licence Number 100018033

Ref: internal



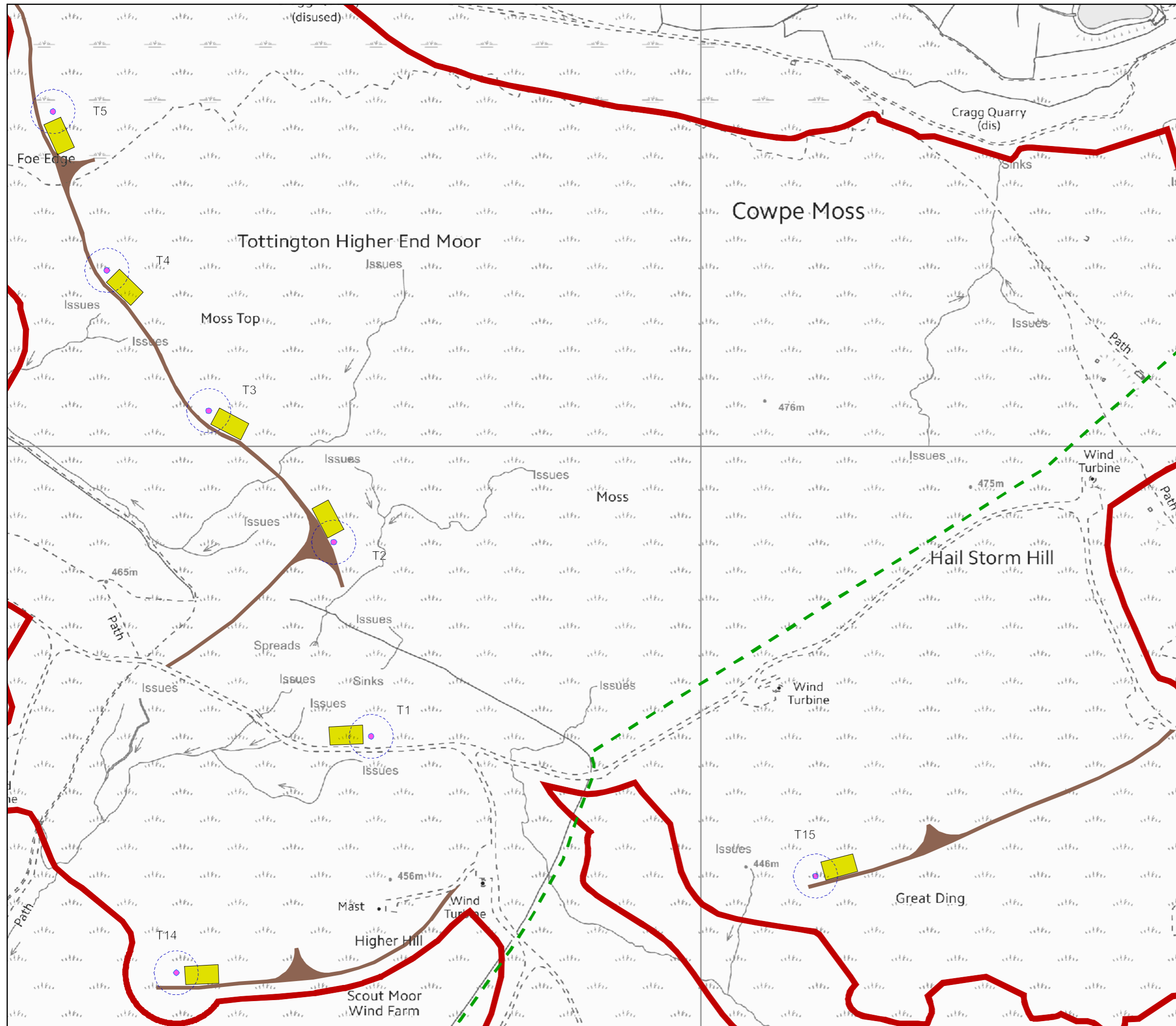

- Key**
- Turbines
  - - - Authority Boundary
  - Application Boundary
  - Micrositing Allowance (Turbines)
  - Proposed Access Tracks
  - Crane Pads
  - Compound

**Scout Moor Wind Farm Expansion**



TITLE:  
*Proposed Layout East Inset*  
*Figure 5.1d ES/005*

Scale: 1:5000 @ A3 Date: 10:04:15







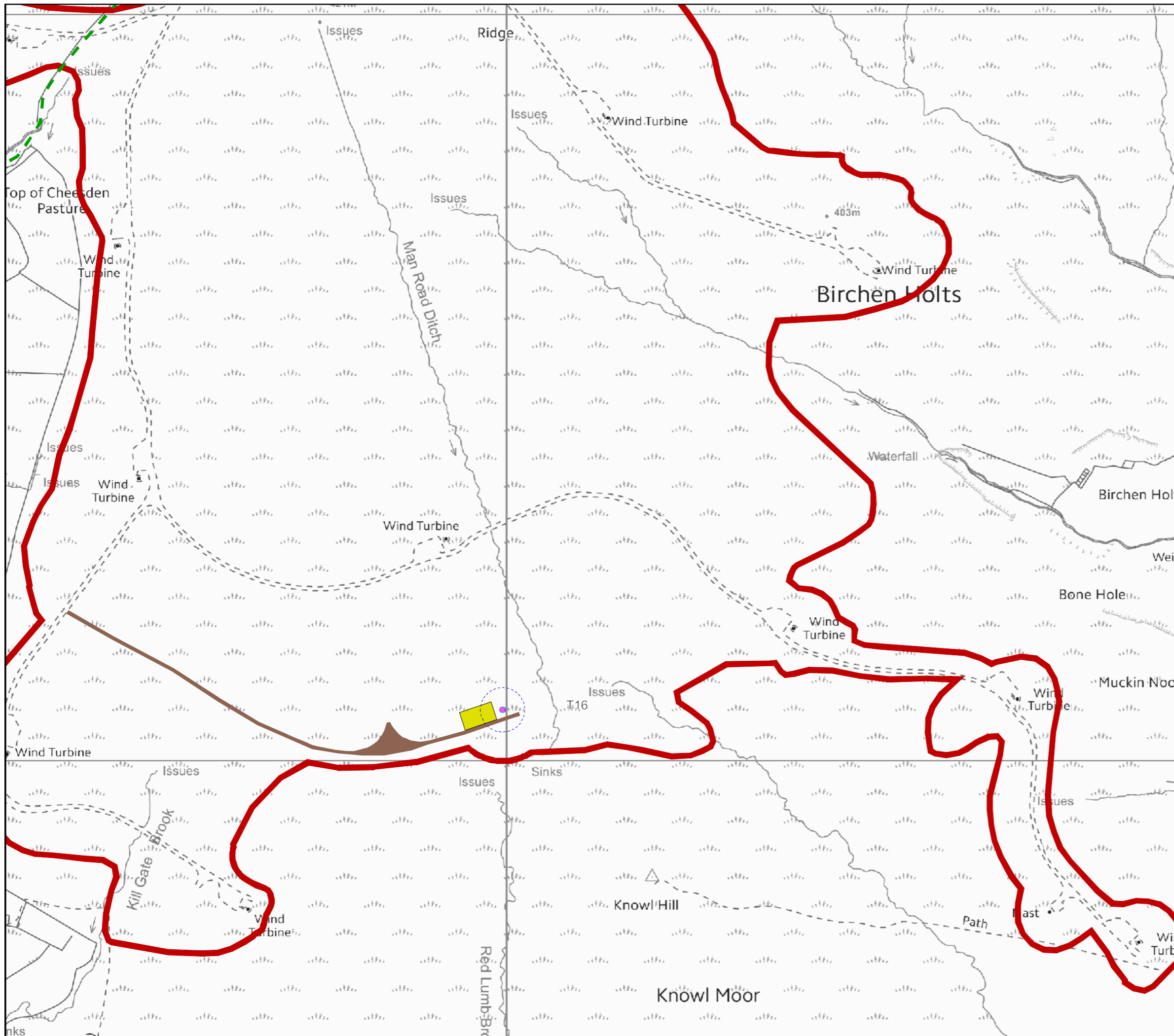

Ref: internal





**Key**

-  Turbines
-  Met Mast
-  Cable Export Route
-  Application Boundary
-  Micrositing Allowance (Turbines)
-  Proposed Access Tracks
-  Crane Pads

**Scout Moor Wind Farm Expansion**

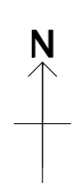

TITLE:  
*Proposed Layout South Inset*  
*Figure 5.1e ES/001æ*

Scale: 1:5000 @ A3 Date: 21:04:15



This material has been reproduced from Ordnance Survey digital map data with the permission of the Controller of Her Majesty's Stationary Office. © Crown copyright. Licence Number 100018033

Ref: internal



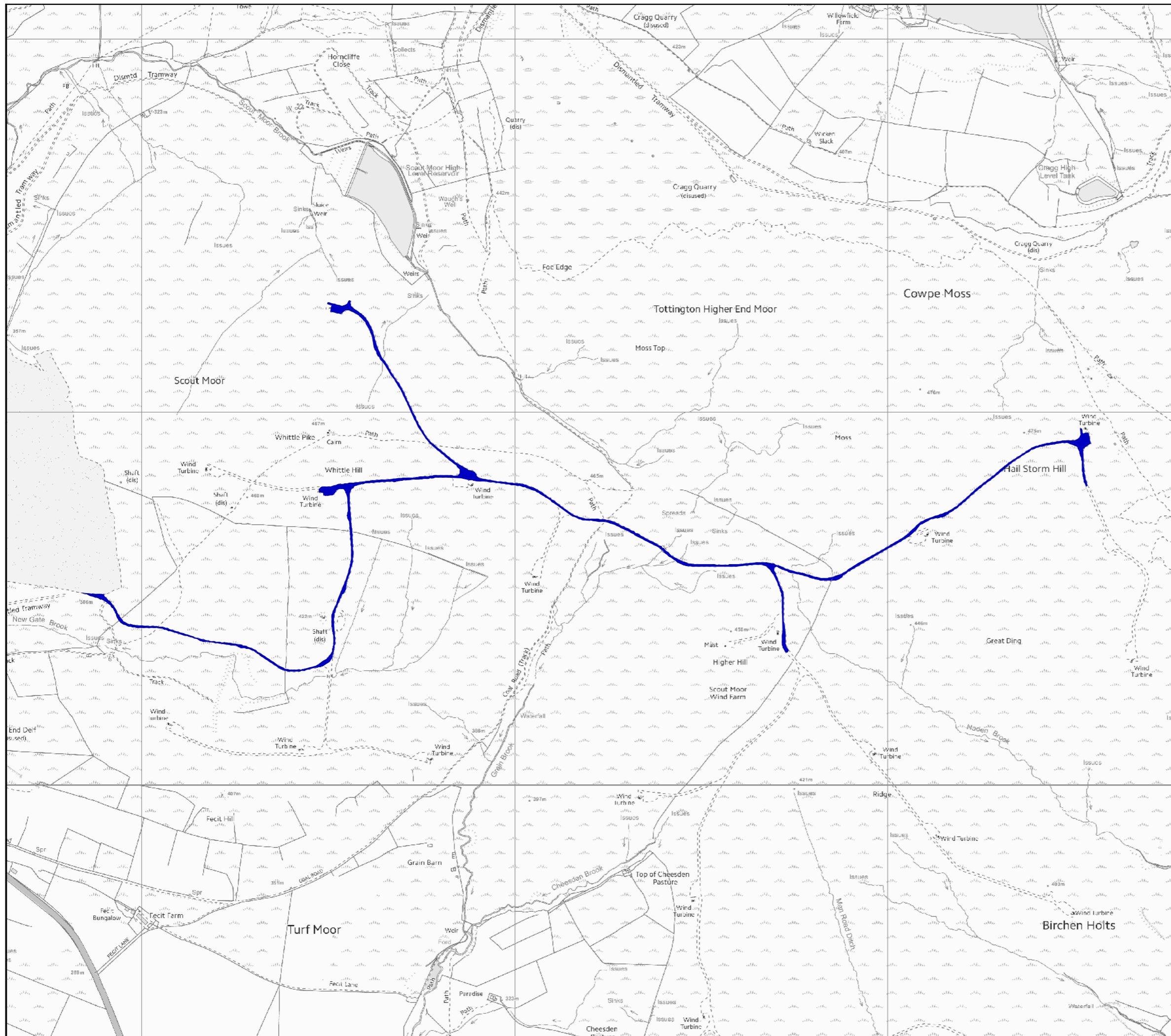

**Key**

█ Retained Infrastructure

**Scout Moor Wind Farm Expansion**

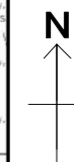

**TITLE:**

Retained Infrastructure Between  
2034 and c.2042

Figure 5.8 ES/012

Scale: 1:10000 @ A3

Date: 12:02:15



This material has been reproduced from Ordnance Survey digital map data with the permission of the Controller of Her Majesty's Stationary Office. © Crown copyright. Licence Number 100018033

Ref: internal - retained infrastructure



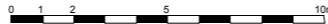
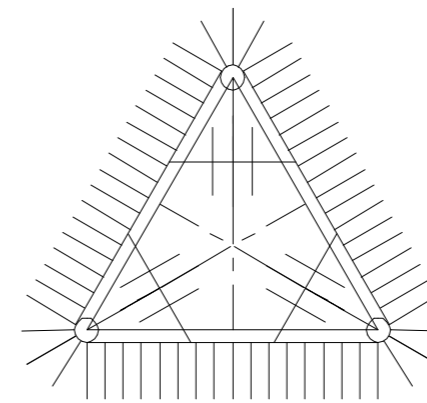
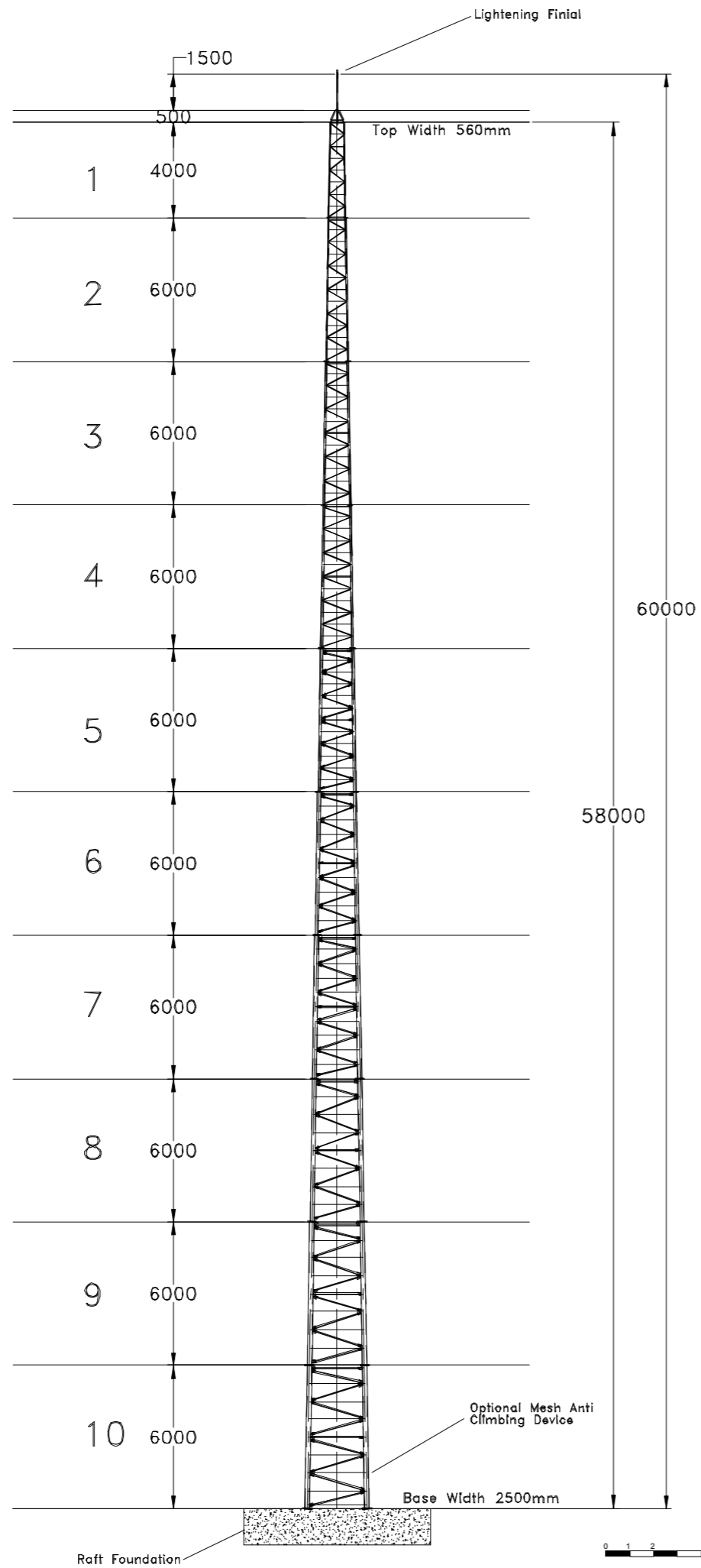

**Key**

**Scout Moor Wind Farm Expansion**



TITLE:

*The Proposed Anemometer Mast*

*Figure 5.10 ES/014*

Scale: Do Not Scale @ A3

Date: 13:04:15



This material has been reproduced from Ordnance Survey digital map data with the permission of the Controller of Her Majesty's Stationary Office. © Crown copyright. Licence Number 100018033

Ref: External



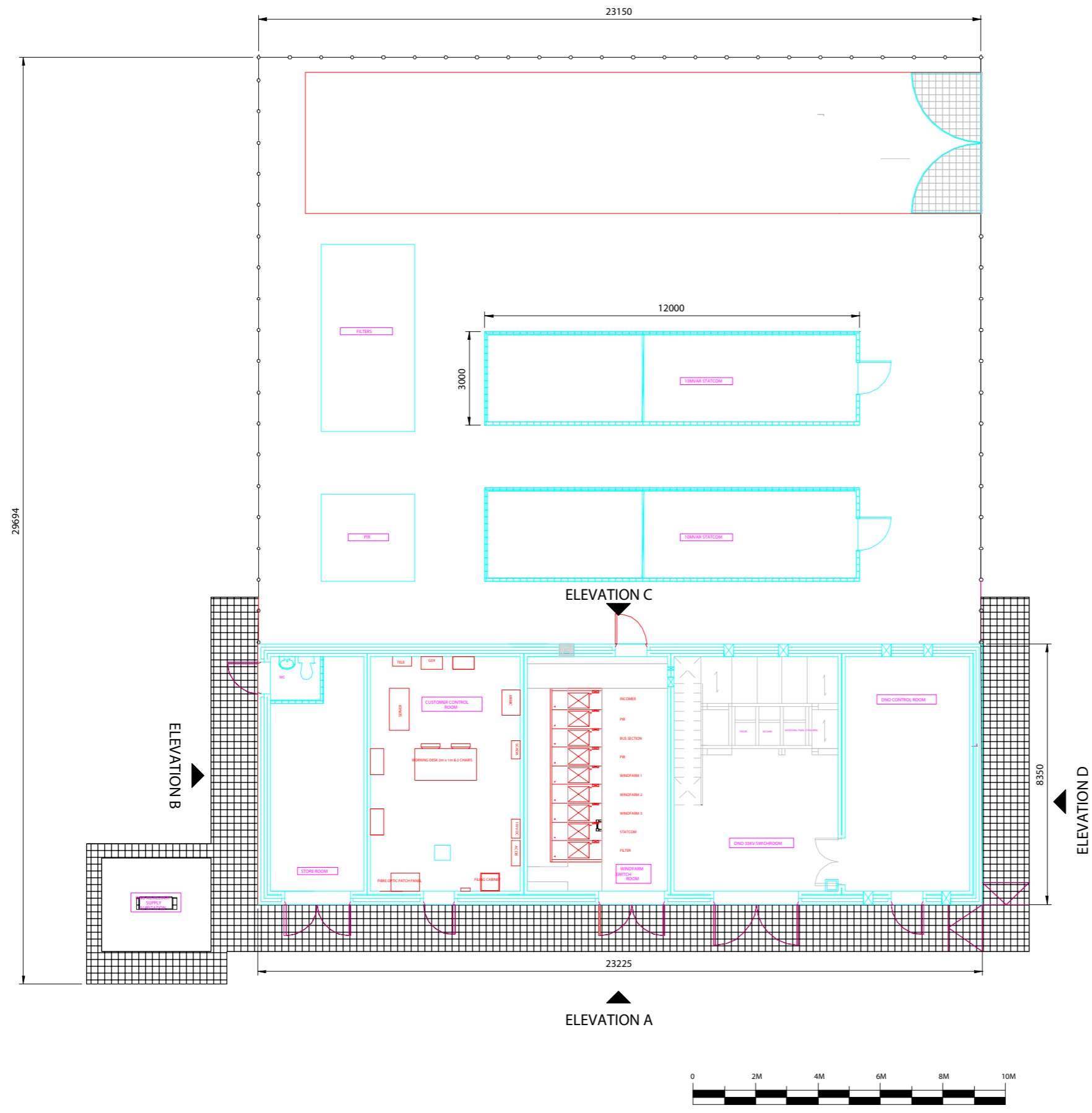

Key

Scout Moor Wind Farm Expansion

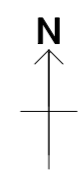

TITLE:  
 Indicative Substation Layout  
 Figure 5.11a ES/015

Scale: Do Not Scale @ A3 Date: 12:02:15



This material has been reproduced from Ordnance Survey digital map data with the permission of the Controller of Her Majesty's Stationary Office. © Crown copyright. Licence Number 100018033

Ref: external



**Key**

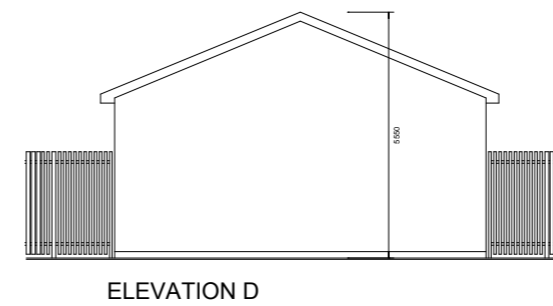
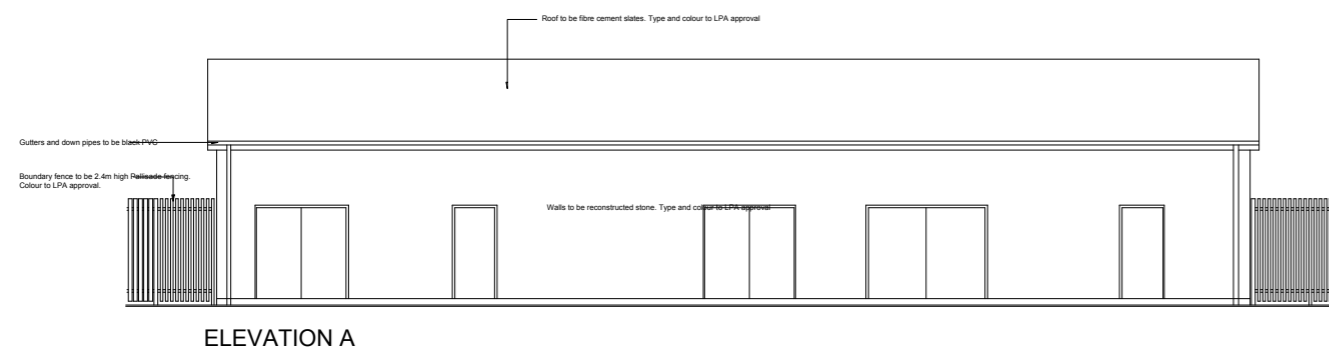
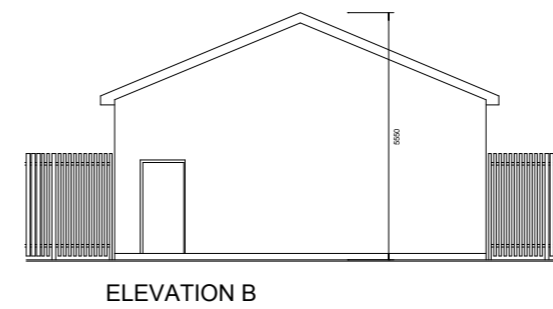
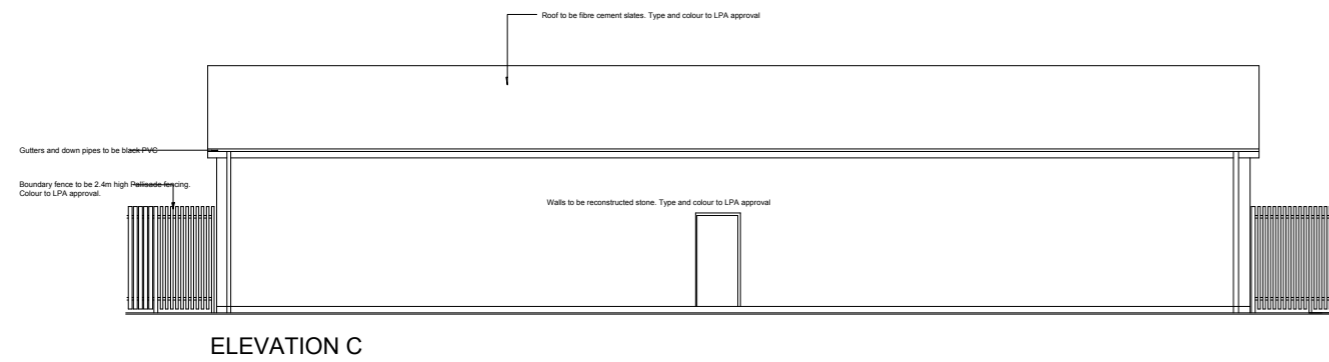

**Scout Moor Wind Farm Expansion**

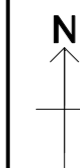

**TITLE:**

*The Proposed Substation Elevations*

*Figure 5.11b ES/016*

Scale: Do Not Scale @ A3 Date: 14:04:15



This material has been reproduced from Ordnance Survey digital map data with the permission of the Controller of Her Majesty's Stationary Office. © Crown copyright. Licence Number 100018033

Ref: External

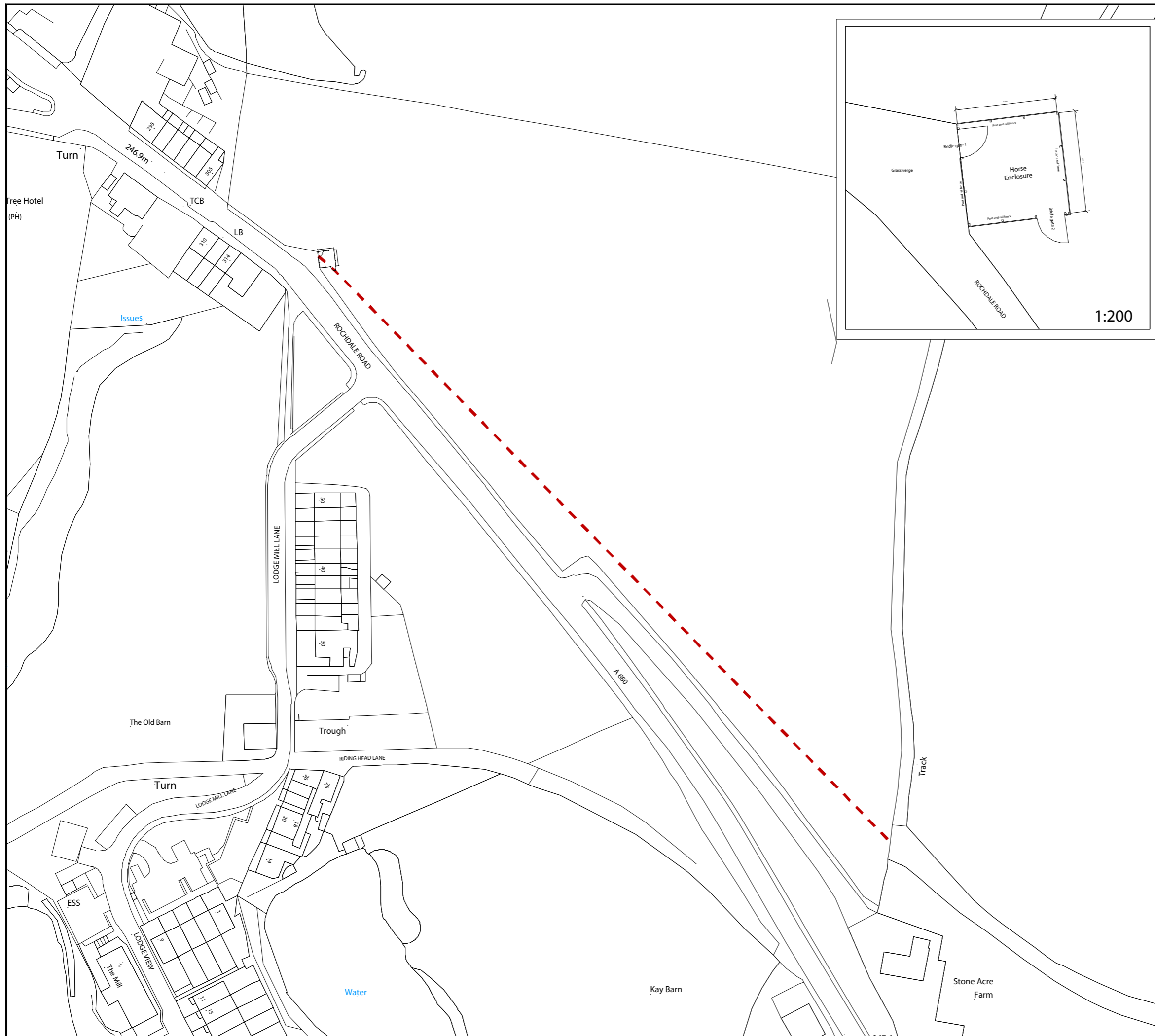

**Key**

----- Potential New Route

**Scout Moor Wind Farm Expansion**

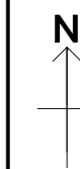

**TITLE:**

**Proposed New Permissive Bridleway**

**Figure 5.14 ES/019**

Scale: 1:1250 @ A3

Date: 27:02:15



This material has been reproduced from Ordnance Survey digital map data with the permission of the Controller of Her Majesty's Stationary Office. © Crown copyright. Licence Number 100018033

Ref: potential new horse riders route



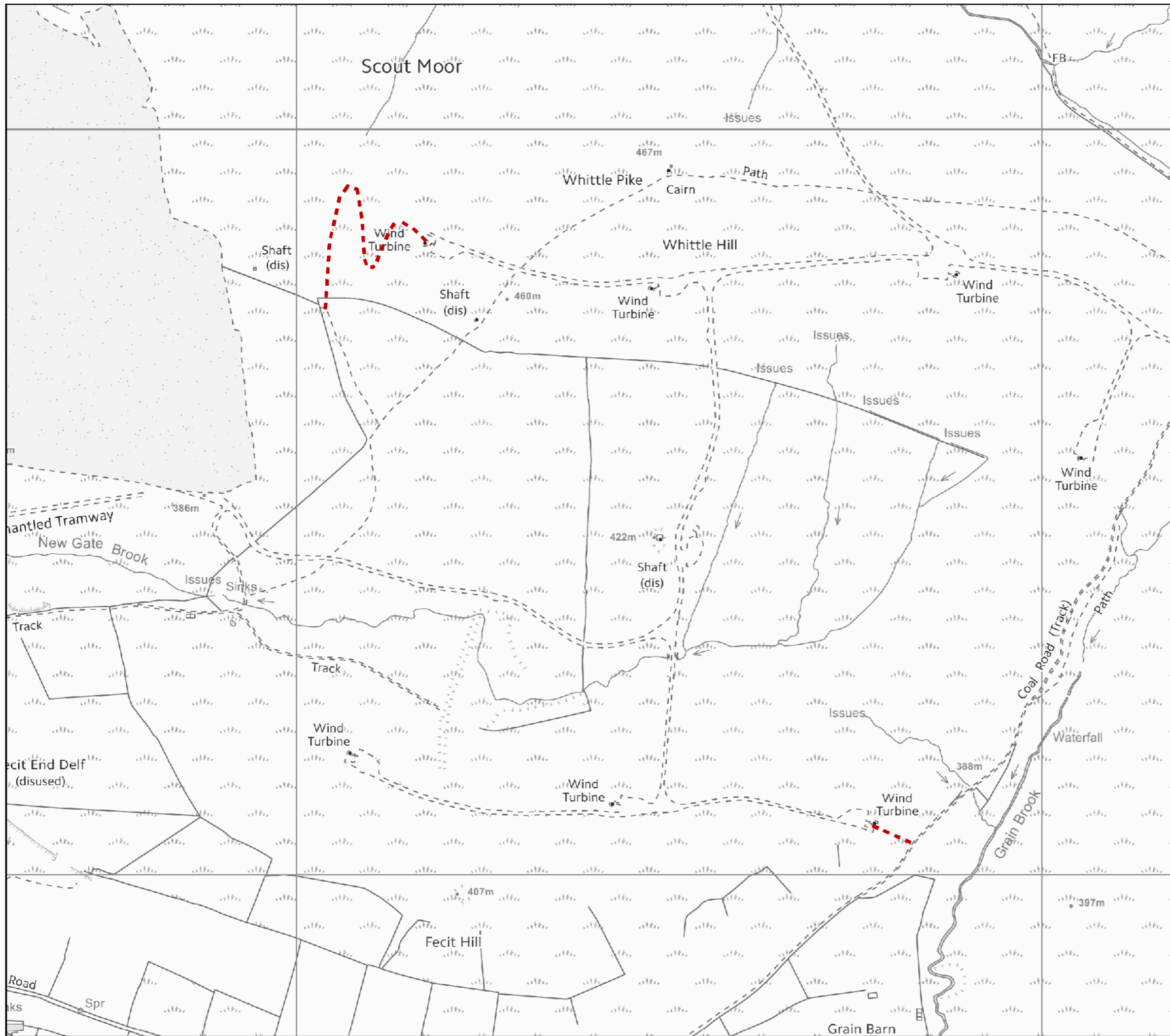

**Key**

----- Proposed Connections

**Scout Moor Wind Farm Expansion**



**TITLE:**  
Proposed Connections between  
New and Existing Access Tracks

Figure 5.15 ES/020

Scale: 1:5000 @ A3

Date: 02:03:15



This material has been reproduced from  
Ordnance Survey digital map data with  
the permission of the Controller of  
Her Majesty's Stationary Office.  
© Crown copyright.  
Licence Number 100018033

Ref: Track and Access Link Routes