





- KEY :**
-  140mm blockwork
 -  100mm blockwork
 -  100mm blockwork with timber boarding
 -  100mm random stone





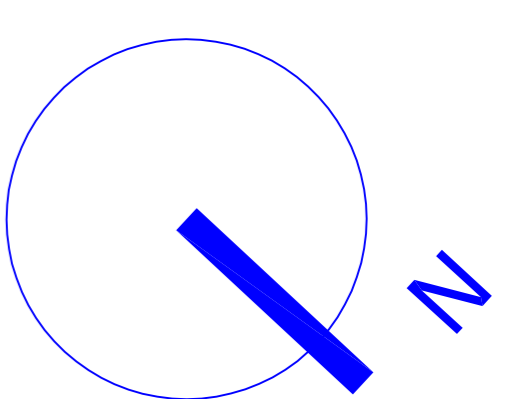
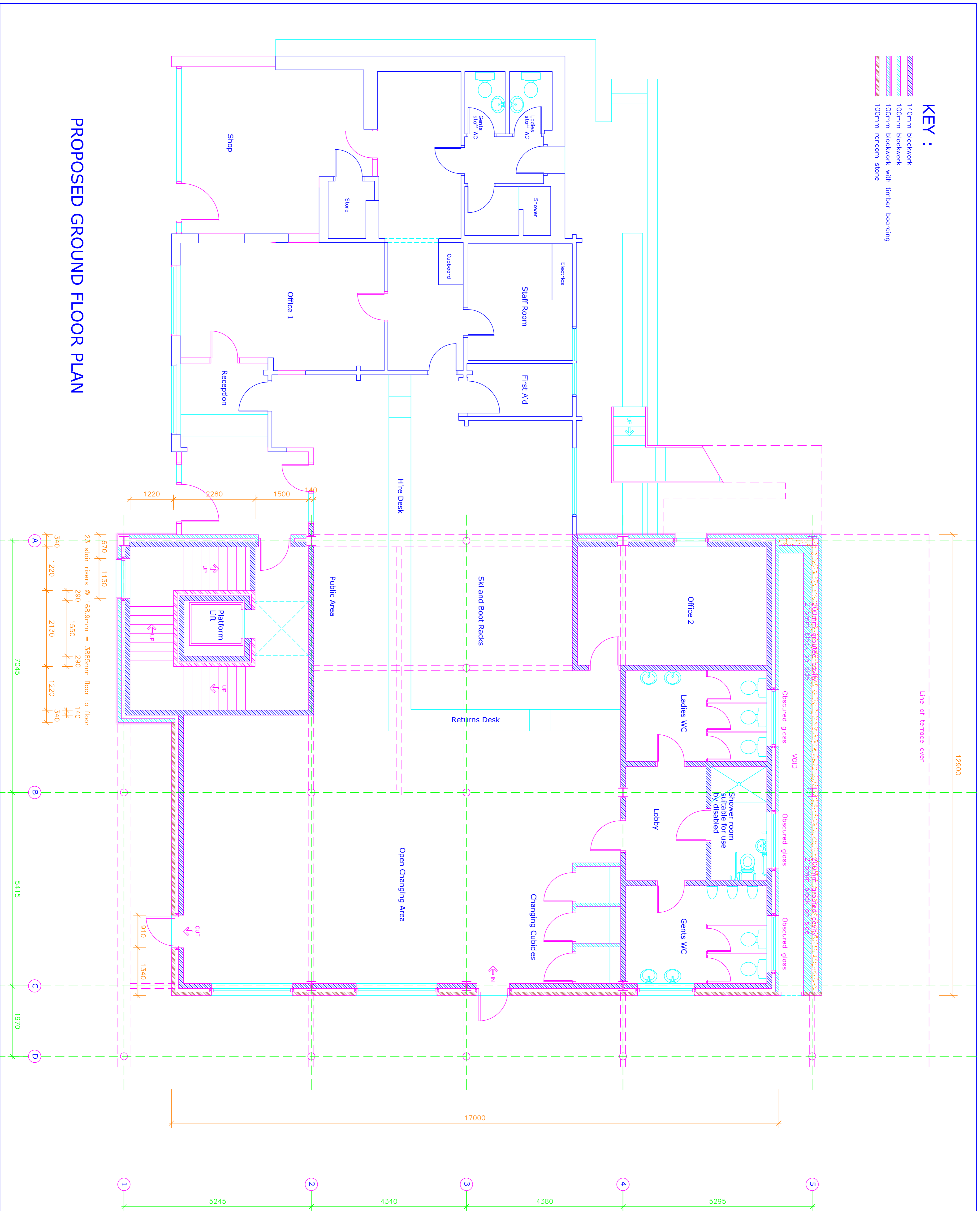

This drawing and design concept is the property of PPy design. It should not be reproduced without written permission

0 1 2 3 m

Sil Rosendale Ramsbottom Old Road Ramsbottom B54 8RR	scale 1:50 @ A1 July 2015
TP2-04	Proposed Plan Ground floor
PPY design Ltd	

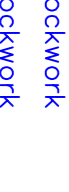
2 Helmshore Road, Helmshore Village
Ramsbottom, Lancashire BL8 4PA
Gary Dearden (BA Hons) DipArch RIBA
gary@ppy-design.co.uk www.ppy-design.co.uk
T: 01706 822751 M: 07712 669482

- KEY :**
-  140mm blockwork
 -  100mm blockwork
 -  100mm blockwork with timber boarding
 -  100mm random stone

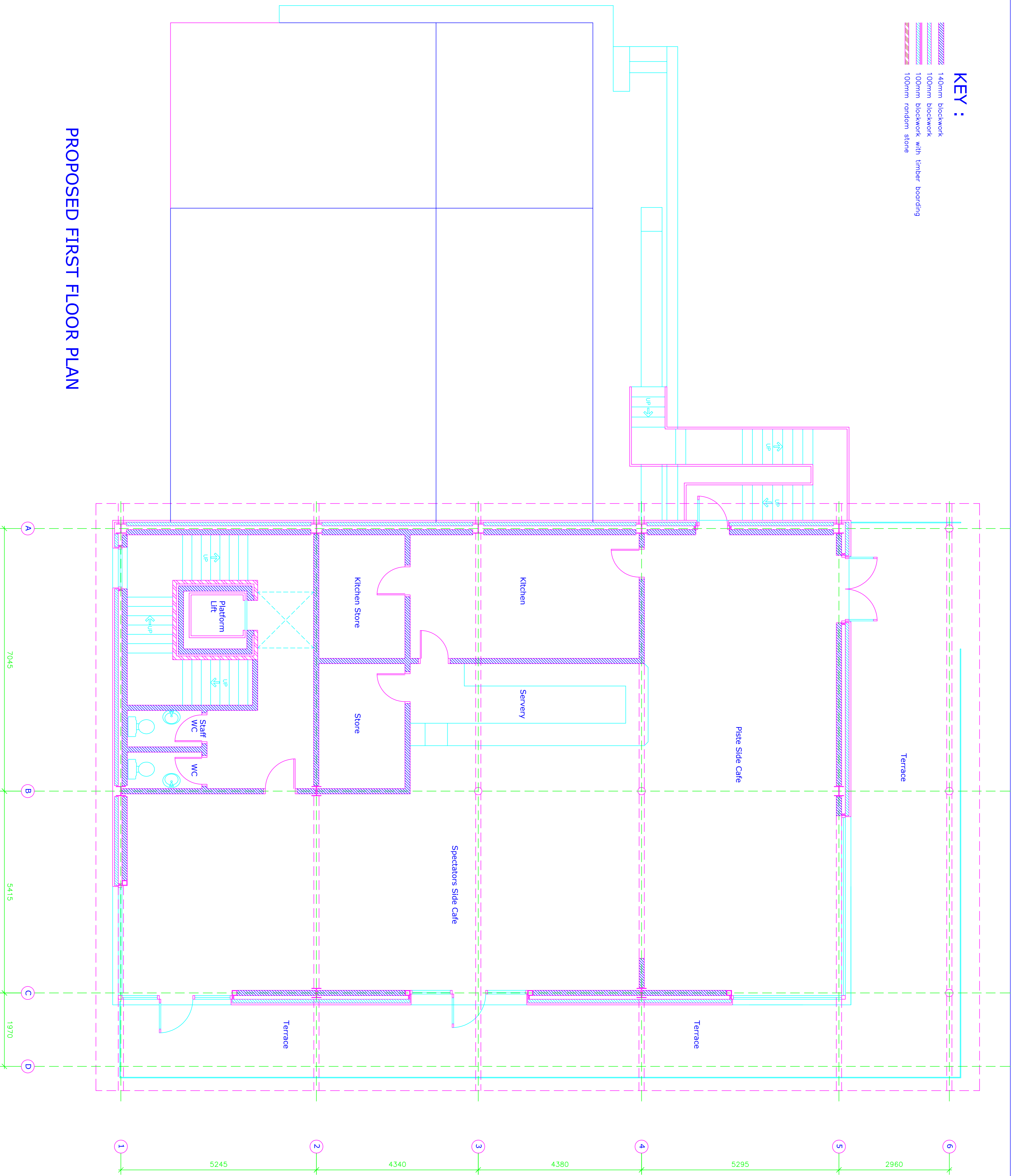
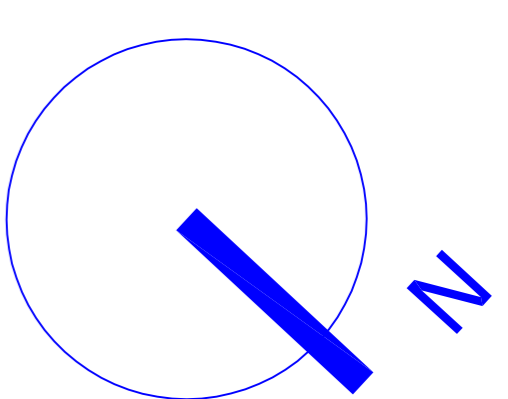

PROPOSED FIRST FLOOR PLAN

This drawing and design concept is the property of PPY design. It should not be reproduced without written permission

<p>SUI Rosendale Harewood Old Road Rosendale B64 8RR</p>	<p>scale 1:50 @ A1 July 2015</p>
<p>TP2-05 Proposed Plan First floor</p>	<p>PPY design Ltd</p>

2 Helmshore Road, Hdkombe Village
 Ramsbottom, Lancashire BL8 4PA
 Gary Dearden (BAK hons) DipArch RIBA
 gary@ppy-design.co.uk www.ppy-design.co.uk
 T: 01706 822751 M: 07712 669482

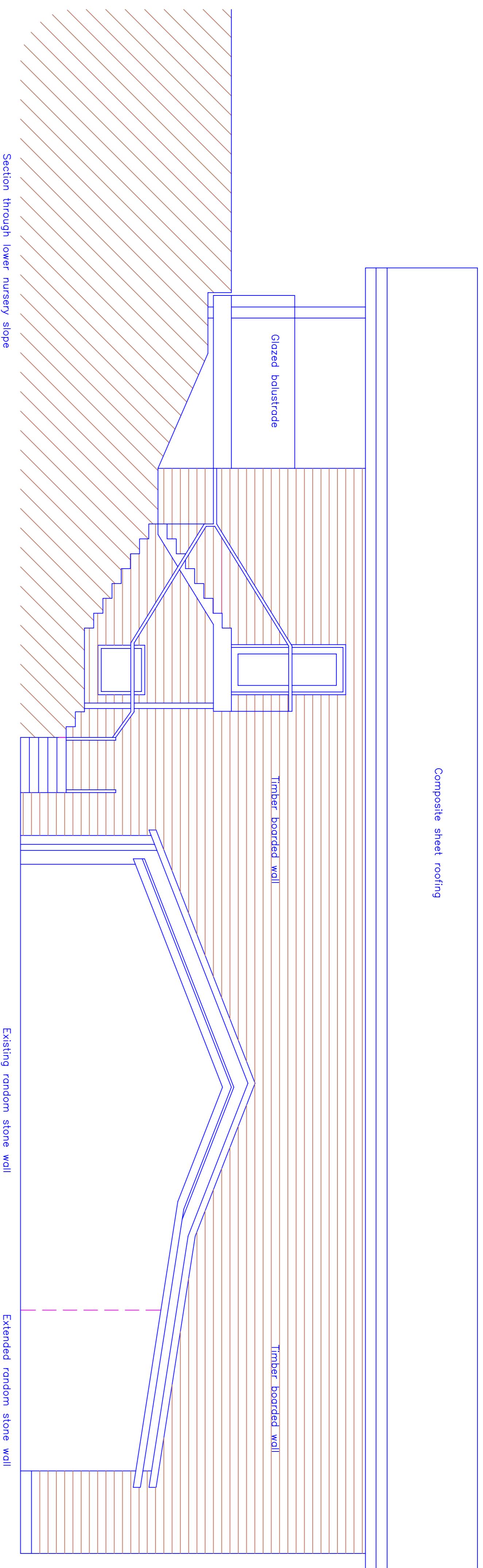

**Proposed Side Elevation
viewed along rear passageway**

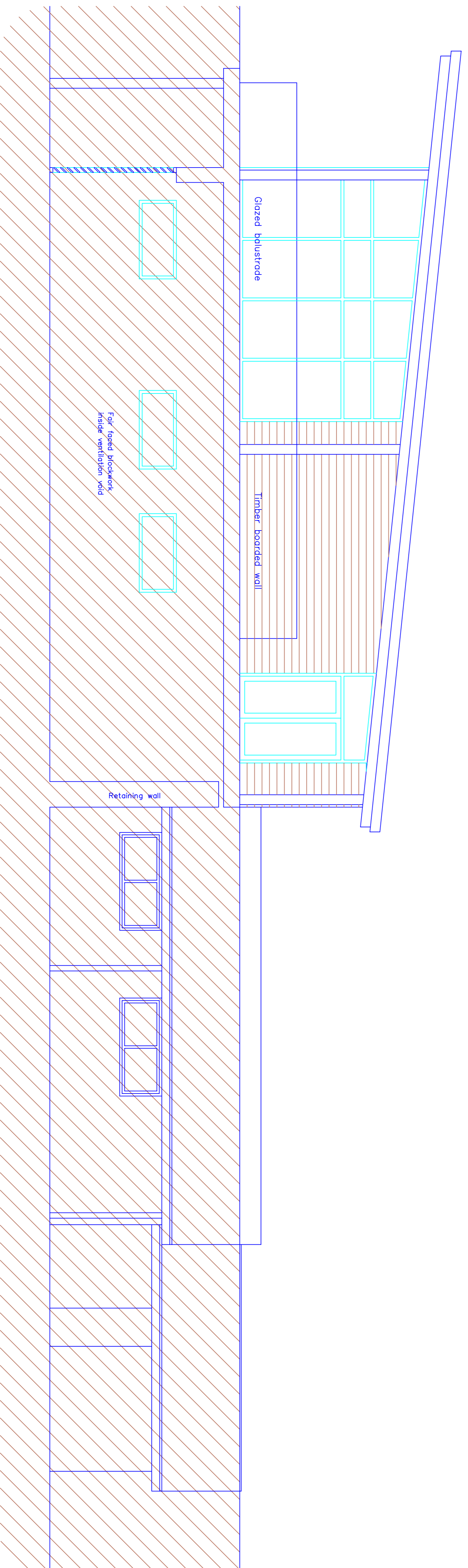

**Proposed Rear Elevation
viewed from nursery slope**

0 1 2 3 m

Site: Rossendale
Location: Rossendale
Address: Rossendale Old Road
B54 8RR

scale 1:50 @ A1
July 2015

TP2-07 Proposed Elevations 2

PPY design Ltd

2 Helmshore Road, Helmshore Village
Ramsbottom, Lancashire BL8 4PA

Geny Darden (BA hons) DipArch RIBA
geny@ppy-design.co.uk www.ppy-design.co.uk
T: 01706 822751 M: 07712 669482

This drawing and design concept is the property of PPY design. It should not be reproduced without written permission