

first floor

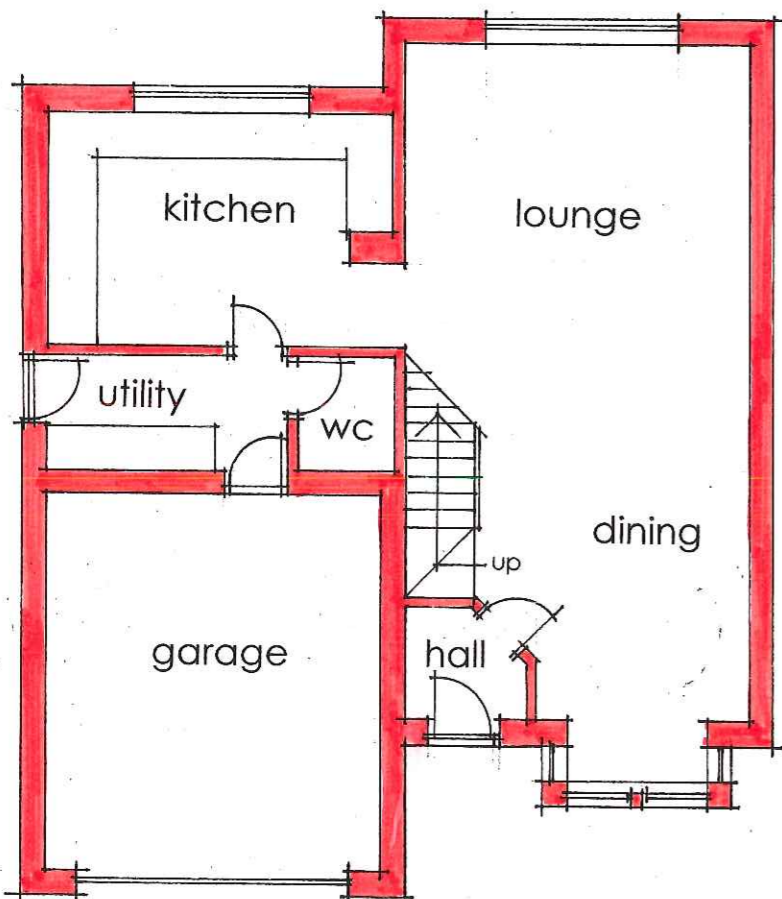

ground floor

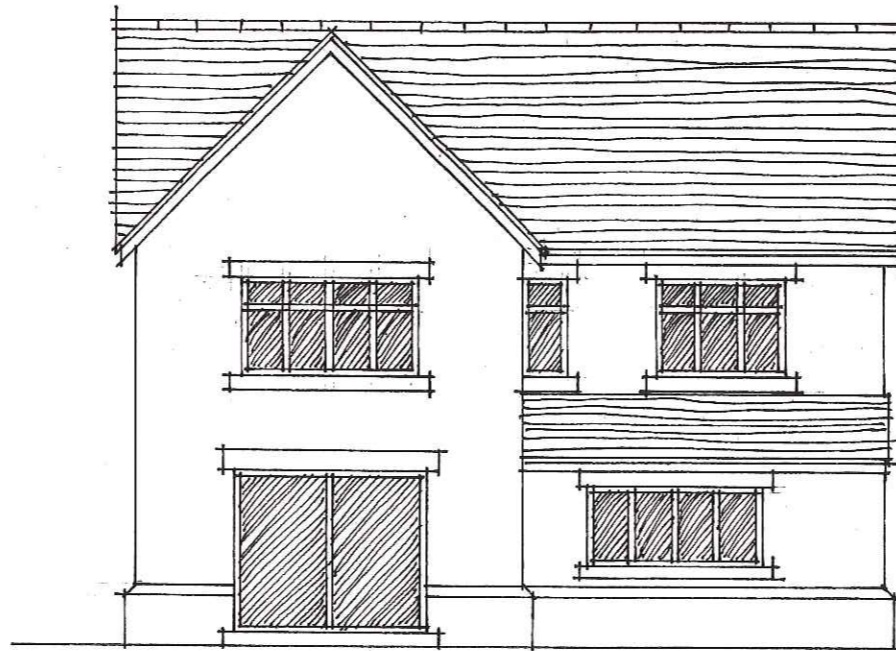

rear elevation
SOUTH EAST

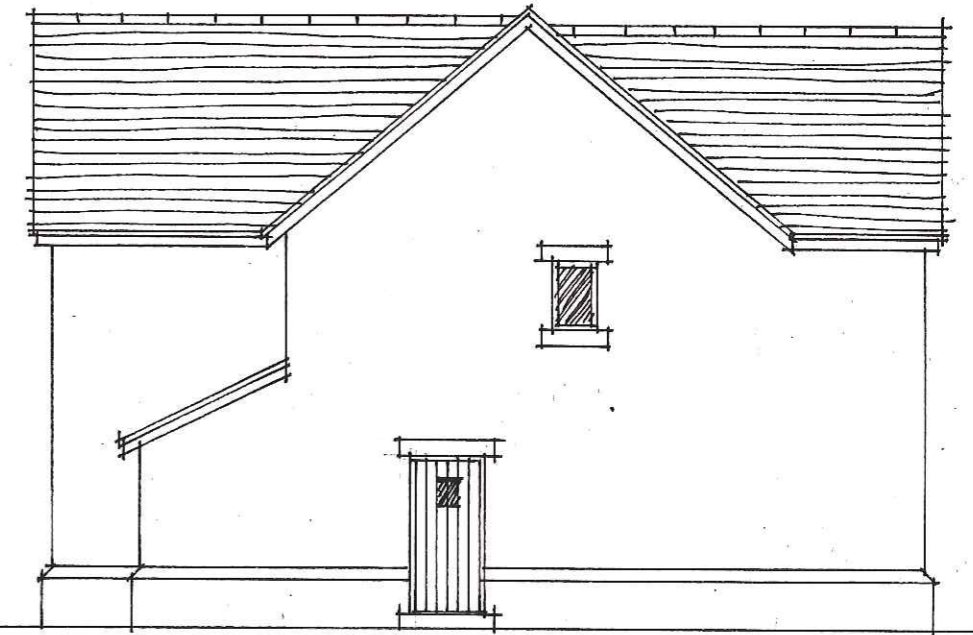

side elevation
NORTH EAST



front elevation
NORTH WEST

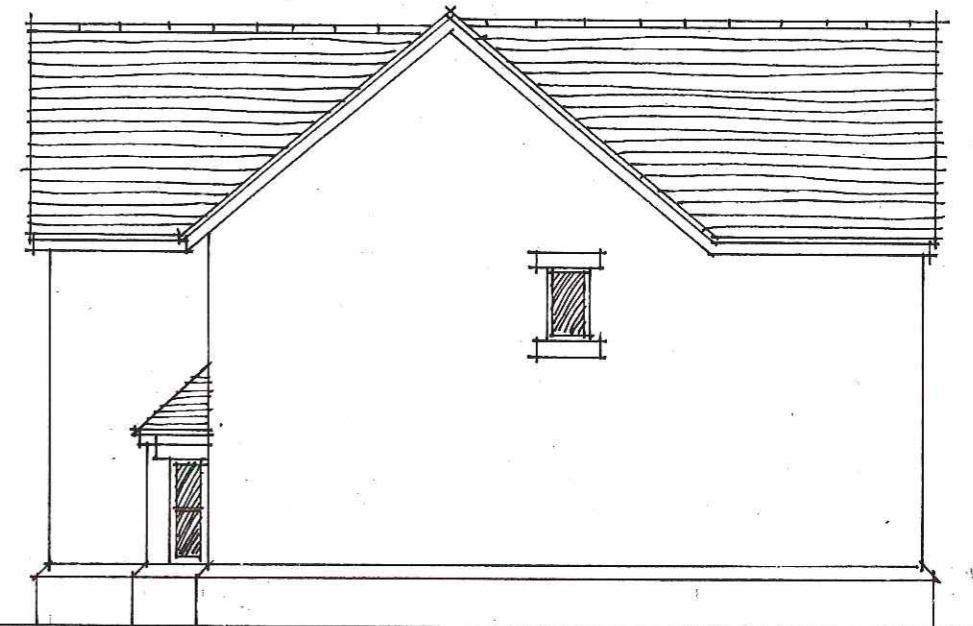

side elevation
SOUTH WEST

2015/0470

client
woodstream
project
detached house
location
plot 5C, lynns court, weir

scale 1:100 ws.lc.12A

april 2016

AMENDED PLANS RECEIVED
21 APR 2016
tony deakin
architectural consultancy
newland villas
69 stansfield road
todmorden
07598 958 966