

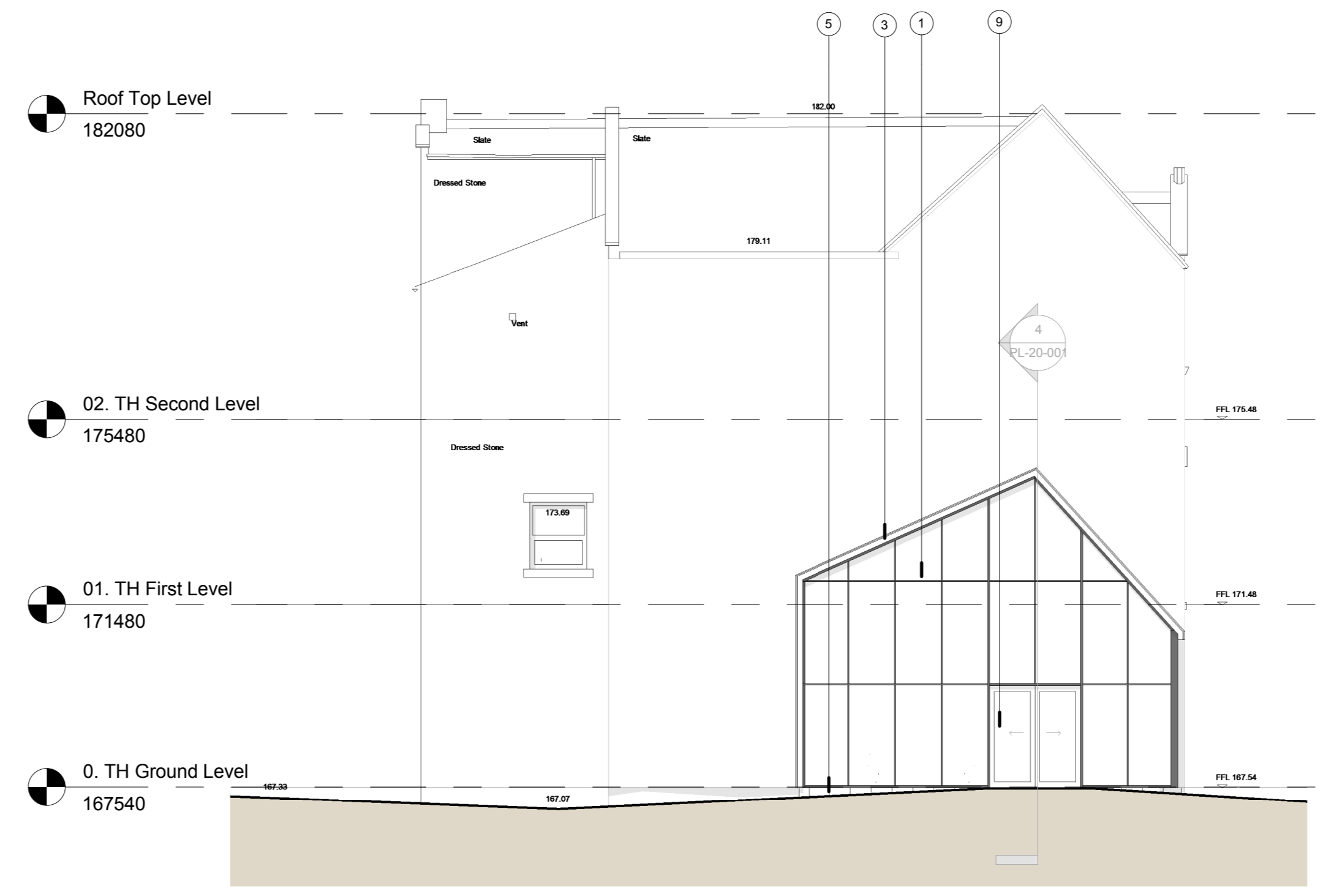

**Elevation 1 - South**  
1 : 100



**Elevation 2 - West**  
1 : 100



**Elevation 3 - North**  
1 : 100

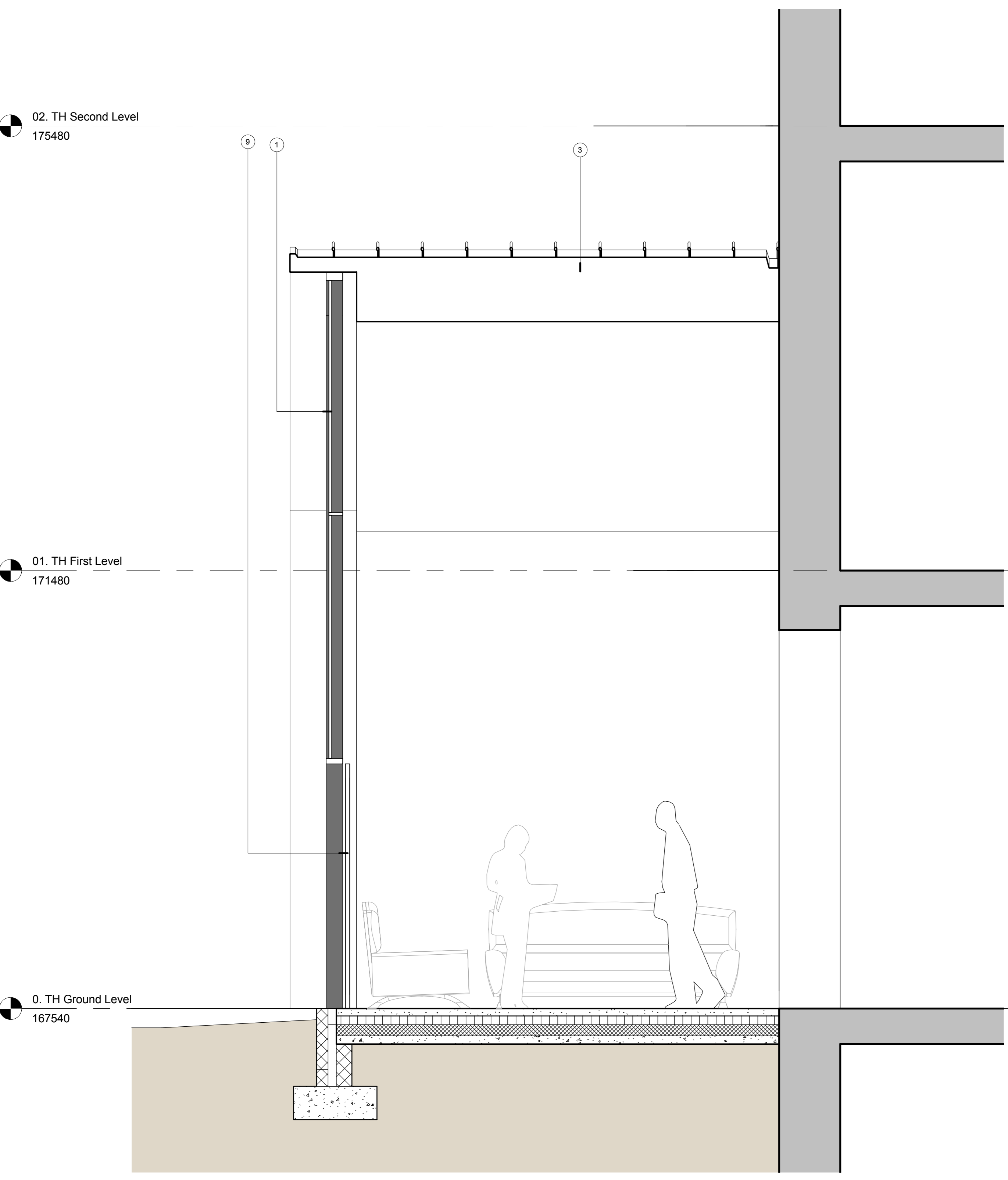

**Section AA**  
1 : 25

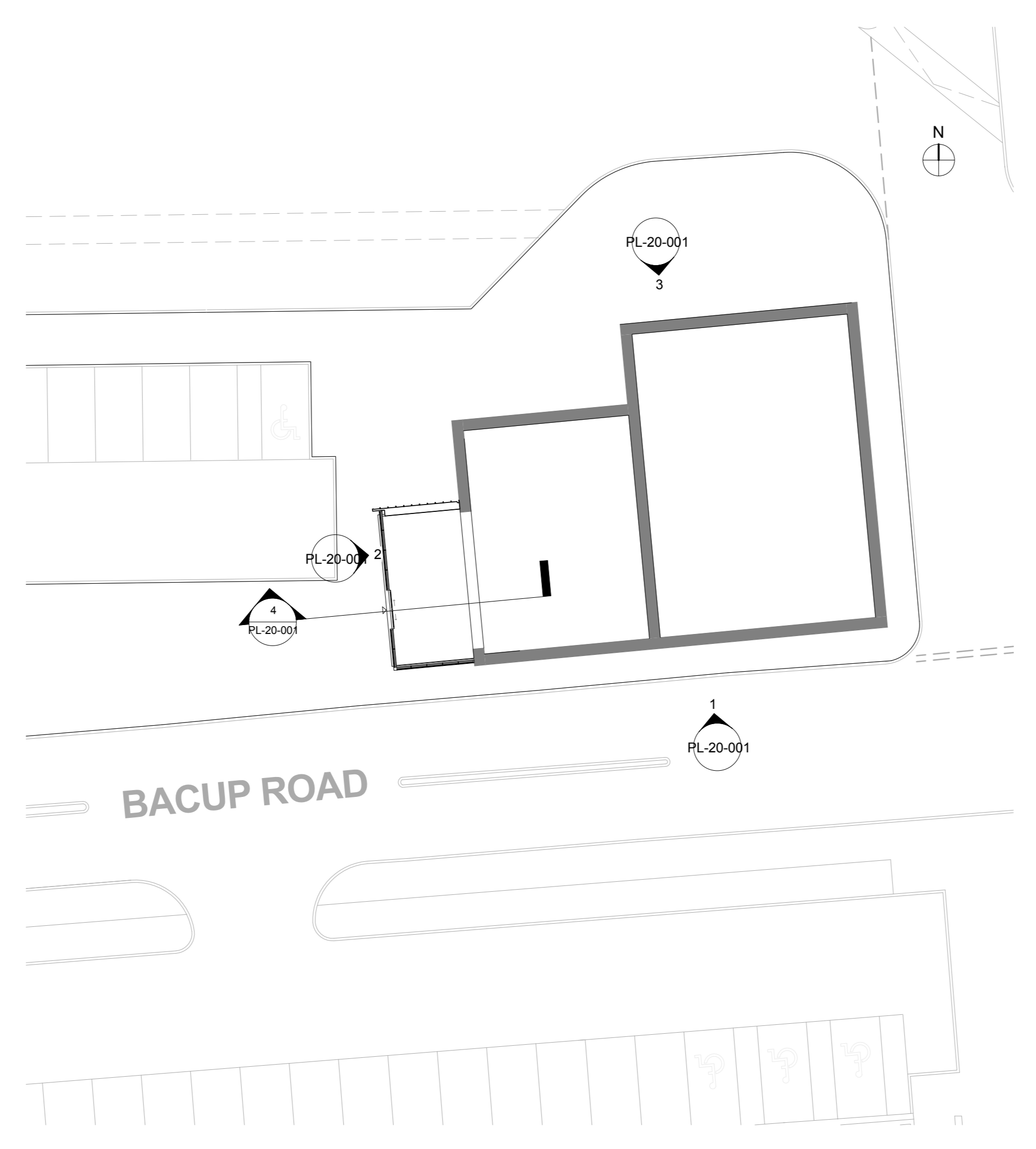

**Key Plan**  
1 : 200



**GENERAL NOTES:**  
DAY Architectural Ltd accepts no responsibility for any costs, losses or claims whatsoever arising from these drawings, specifications and related documents unless there is a full compliance with the Client's or any subcontractor's use of the drawings.  
1. All dimensions, directions and details shall be checked on site before construction and any discrepancies reported to the Architect / Designer.  
2. Permit Service: Any discrepancies with site or other information is to be advised to the Architect / Designer and director and / or approval is to be sought before the commencement of the work.  
3. Work and site plans are reproduced under license from the Ordnance Survey.  
4. Do not scale the drawings.  
5. For the purpose of coordination, all relevant parties must check this information prior to implementation and report any discrepancies to the Architect / Designer.

**Material Legend**

① Aluminum curtain walling	⑧ Signage - indicative only
② Standing seam cladding	⑨ Aluminum door
③ Standing seam roofing	⑩ Aluminum ribbon window
④ Clear glazing	⑪ Concealed gutter
⑤ Coloured glazing	⑫ Glazed screen with BSS (316) handrail
⑥ Aluminum cladding to soffits and reveals	⑬ Aluminum louvred door
	⑭ Rooflight

REV	DESCRIPTION	DATE
A	ROOF PROFILE ADJUSTED TO REFLECT ADVICE FROM LOCAL AUTHORITY CONSERVATION AND PLANNING OFFICERS ISSUED FOR DISPOSAL OF PLANNING CONDITION 7	16.01.15
PL1		16.12.16

CLIENT	RTB Partnership
PROJECT	Rawtenstall Town Hall Redeign

DRAWING		Proposed Town Hall Extension	
SCALE	As Indicated	PAPER SIZE	A0
DATE	09.12.16	DRAWN BY	R.J.H.
DAY DRAWING NO.	PL-20-001	REVISION	A
DRAWING STATUS	PLANNING	PROJECT NO.	319-15

**DAY**  
ARCHITECTURE : DESIGN

DAY ARCHITECTURAL LTD  
STUDIO 2  
SPIN SQUARE  
13 BAKER STREET  
MANCHESTER  
M4 3UJ



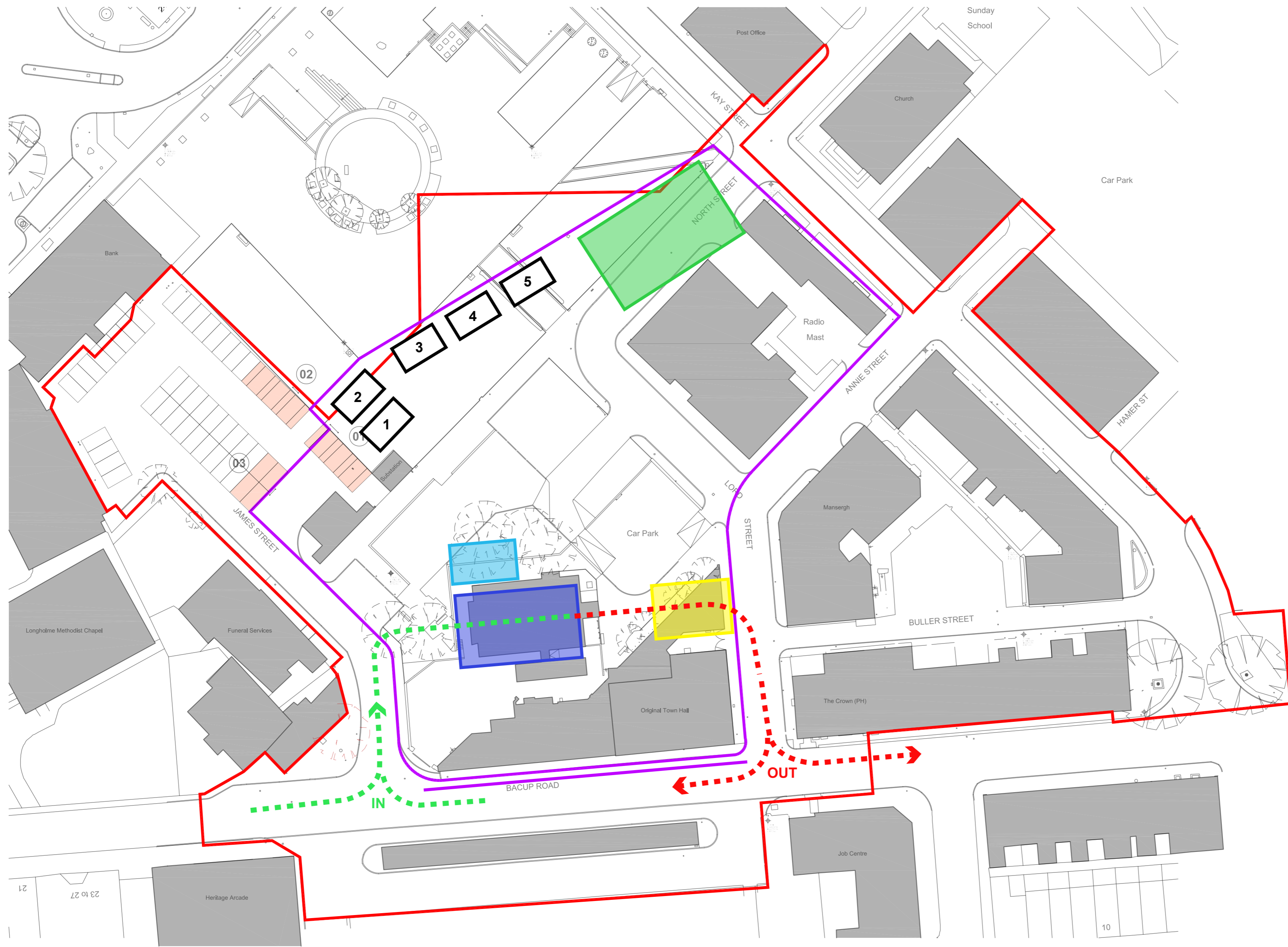

© 2015 DAY  
E: info@day-architectural.com  
W: www.day-architectural.com







-  HOARDING LINE
-  SITE ENTRANCE  
GOODS IN
-  SITE EXIT  
GOODS OUT

**CABINS**

- 1** - SITE OFFICE
- 2** - CONFERENCE ROOM
- 3** - STORE
- 4** - CANTEEN
- 5** - DINING ROOM

-  MATERIAL LAY DOWN
-  SITE PARKING  
VISITOR PARKING
-  WHEEL CLEAN DOWN
-  SKIPS / RECYCLING

-  **01** Accessible bays removed
-  **02** Accessible bays relocated to replace four ordinary bays
-  **03** Four bays lost for circulation
-  Barking Bays to be Removed
-  Phase 1 Site Boundary

**GENERAL NOTES:**  
DAY Architectural Ltd accepts no responsibility for any costs, losses or claims whatsoever arising from these drawings, specifications and related documents unless there is full compliance with the Client or any unauthorised user of the following:

- All boundaries, dimensions and levels are to be checked on site before construction and any discrepancies reported to the Architect / Designer.
- Partial Service: Any discrepancies with site or other information is to be advised to the Architect / Designer and direction and / or approval is to be sought before the implementation of the detail.
- Block and site plans are reproduced under license from the Ordnance Survey.
- Do not scale this drawing.
- For the purpose of coordination, all relevant parties must check this information prior to implementation and report any discrepancies to the Architect / Designer.

**DRAWING NOTES:**

REV	DATE	REVISION NOTES	DRN	CHKD

CLIENT RTB Partnership	
PROJECT Spinning Point Masterplan	

DRAWING Draft Construction Phase Plan			
SCALE 1:500	PAPER SIZE A2		
DATE 01.12.16	DRAWN BY JN	CHECKED BY GH	
PROJECT No. 319-15	DWG No. SK01	REVISION Ø	
DRAWING STATUS INFORMATION			
Information contained on this drawing is the sole copyright of DAY Architectural Ltd. and is not to be reproduced without their permission.			

DRAWING Draft Construction Phase Plan			
SCALE 1:500	PAPER SIZE A2		
DATE 01.12.16	DRAWN BY JN	CHECKED BY GH	
PROJECT No. 319-15	DWG No. SK01	REVISION Ø	
DRAWING STATUS INFORMATION			
Information contained on this drawing is the sole copyright of DAY Architectural Ltd. and is not to be reproduced without their permission.			



**DAY ARCHITECTURAL LTD**  
 DAY ARCHITECTURAL LTD.  
 STUDIO 6,  
 SWAN SQUARE,  
 13 SWAN STREET,  
 MANCHESTER,  
 M4 5JJ.

LONDON  
 LANCASTER  
 LIVERPOOL  
 MANCHESTER  
 NEWCASTLE UPON TYNE  
 SURREY

T: 0161 8349703  
 E: info@day-architectural.com  
 W: www.day-architectural.com

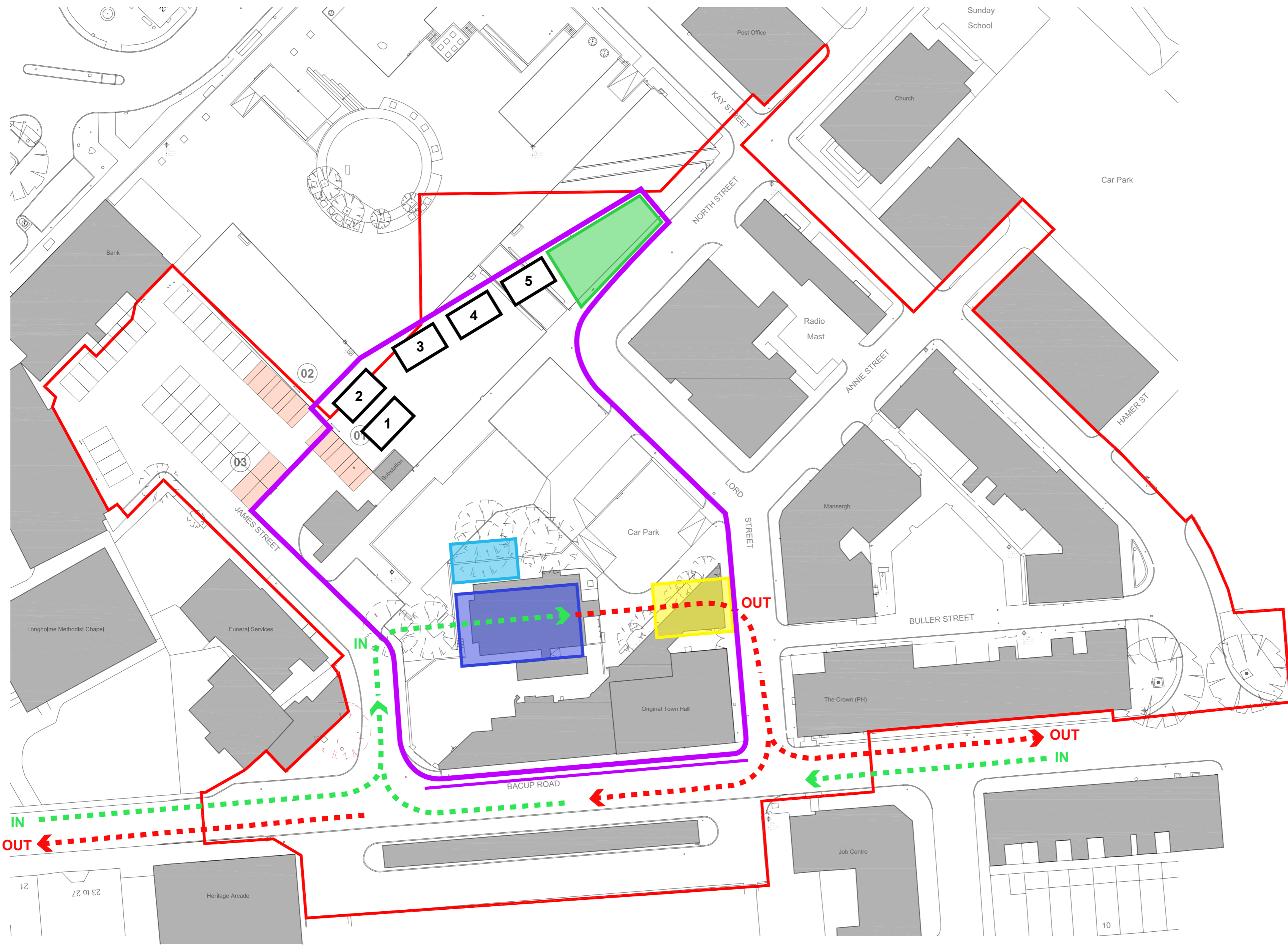

- Interim hoarding line until the solution for the Royal Mail vehicle movements is agreed & in place.
- - - Site Entrance, Access & Goods In
- - - Site Exit, Egress & Goods Out

**CABINS**

- 1** - Site Office
- 2** - Conference Room
- 3** - Store
- 4** - Canteen
- 5** - Dining Room

- Material Lay Down
- Site Parking Visitor Parking
- Wheel Clean Down
- Skips / Recycling

- 01 Accessible bays removed
- 02 Accessible bays relocated to replace four ordinary bays
- 03 Four bays lost for circulation

■ Parking Bays to be Removed

— Phase 1 Site Boundary

**GENERAL NOTES:**  
 DAY Architectural Ltd accepts no responsibility for any costs, losses or claims whatsoever arising from these drawings, specifications and related documents unless there is full compliance with the Client or any unauthorised user of the following:

- All boundaries, dimensions and levels are to be checked on site before construction and any discrepancies reported to the Architect / Designer.
- Partial Service: Any discrepancies with site or other information is to be advised to the Architect / Designer and direction and / or approval is to be sought before the implementation of the detail.
- Block and site plans are reproduced under license from the Ordnance Survey.
- Do not scale this drawing.
- For the purpose of coordination, all relevant parties must check this information prior to implementation and report any discrepancies to the Architect / Designer.

**DRAWING NOTES:**

REV	DATE	REVISION NOTES	DRN	CHKD
B	04.01.17	Updated to Suit Comments Received From RBC.	RL	
A	07.12.16	Hoarding Line Revised.	RL	

**CLIENT**  
 RTB Partnership

**PROJECT**  
 Spinning Point Masterplan

<b>DRAWING</b> Draft Construction Phase Plan			
SCALE 1:500	PAPER SIZE A2	DRAWN BY RL	
DATE 01.12.16	CHECKED BY GH	REVISION B	
PROJECT No. 319-15	DWG No. SK01		
<b>DRAWING STATUS</b> INFORMATION			
Information contained on this drawing is the sole copyright of DAY Architectural Ltd. and is not to be reproduced without their permission.			

**DAY ARCHITECTURAL LTD**

DAY ARCHITECTURAL LTD.  
 STUDIO 6,  
 SWAN SQUARE,  
 13 SWAN STREET,  
 MANCHESTER,  
 M4 5JJ.

LONDON  
 LANCASTER  
 LIVERPOOL  
 MANCHESTER  
 NEWCASTLE UPON TYNE  
 SURREY

T: 0161 8349703  
 E: info@day-architectural.com  
 W: www.day-architectural.com