Spinning Point Contract Programme

ID		ID	Task Name	Duration	Start	Finish
1		1				
2		2	**Town Hall**	**255 days**	**Mon 10/04/17**	**Fri 13/04/18**
3		3				
4		4	Asbestos removal	26 days	Mon 10/04/17	Mon 15/05/17
5		5	Asbestos notifaiable	5 days	Mon 22/05/17	Fri 26/05/17
6		6	Demolition	100 days	Mon 10/04/17	Fri 25/08/17
7		7	Scaffold	16 days	Mon 15/05/17	Thu 13/07/17
8		8	Roof inspection	0 days	Mon 29/05/17	Mon 29/05/17
9		9	Strip roof	1 wk	Fri 14/07/17	Thu 20/07/17
10		10	Repair roof	3 wks	Fri 21/07/17	Thu 10/08/17
11		11	Re slate roof	4 wks	Fri 04/08/17	Thu 31/08/17
12		12	Structural inspection (ext)	0 days	Mon 29/05/17	Mon 29/05/17
13		13	Structural repairs	6.6 wks	Mon 12/06/17	Tue 08/08/17
14		14	Window removal & installation	4 wks	Fri 04/08/17	Thu 31/08/17
15		15	Internal structual inspection	0 days	Fri 26/05/17	Fri 26/05/17
16		16	Timber & damp report	0 days	Mon 15/05/17	Mon 15/05/17
17		17	Removal of internal plaster & ceilings	3 wks	Mon 05/06/17	Fri 23/06/17
18		18	Removal of defective floors	5 wks	Mon 19/06/17	Fri 21/07/17
19		19	New floors	5 wks	Mon 26/06/17	Fri 28/07/17
20		20	New partitions	5 wks	Mon 31/07/17	Fri 01/09/17
21		21	1st fix Mechanical	4 wks	Mon 04/09/17	Fri 29/09/17
22		22	1st fix Electrical	4 wks	Mon 04/09/17	Fri 29/09/17
23		23	Gyp line walls	4 wks	Mon 18/09/17	Fri 13/10/17
24		24	2nd side partiotions	4 wks	Mon 02/10/17	Fri 27/10/17
25		25	Plastering	6 wks	Mon 30/10/17	Fri 08/12/17
26		26	Ceilings	8 wks	Mon 11/12/17	Fri 16/02/18
27		27	Joinery	8 wks	Mon 11/12/17	Fri 16/02/18
28		28	M & E 2nd & final fix	8 wks	Mon 11/12/17	Fri 16/02/18
29		29	Decoration	6 wks	Mon 05/02/18	Fri 16/03/18
30		30	Floor coverings	4 wks	Mon 05/03/18	Fri 30/03/18
31		31	clean & snag	2 wks	Mon 02/04/18	Fri 13/04/18
32		32				
33		33				
34		34	**Externals & Bus station**	**361 days**	**Mon 05/06/17**	**Mon 05/11/18**
35		35				
36		36	Reduced level	3 wks	Mon 04/09/17	Fri 22/09/17
37		37	Drainage	4 wks	Mon 25/09/17	Fri 20/10/17
38		38	Attenuation	2 wks	Mon 09/10/17	Fri 20/10/17
39		39	Externals to town hall	8 wks	Mon 23/10/17	Fri 15/12/17
40		40	S I to bus station	2 wks	Mon 05/06/17	Fri 16/06/17
41		41	service diversions	4.6 wks	Mon 29/01/18	Mon 14/05/18
42		42	Foundations	2 wks	Tue 15/05/18	Mon 28/05/18
43		43	Steel frame	3 wks	Tue 29/05/18	Mon 18/06/18
44		44	Roof	4 wks	Tue 19/06/18	Mon 16/07/18
45		45	Internal drainage	2 wks	Tue 19/06/18	Mon 02/07/18
46		46	Walls	6 wks	Tue 17/07/18	Mon 27/08/18
47		47	slab	2 wks	Tue 03/07/18	Mon 16/07/18
48		48	Masonary	4 wks	Tue 17/07/18	Mon 13/08/18
49		49	Internal fit out	6 wks	Tue 14/08/18	Mon 24/09/18
50		50	Drainage	6 wks	Tue 14/08/18	Mon 24/09/18
51		51	ducts	2 wks	Tue 14/08/18	Mon 27/08/18
52		52	Kerbs	2 wks	Tue 25/09/18	Mon 08/10/18
53		53	Hardstanding	4 wks	Tue 09/10/18	Mon 05/11/18
54		54				
55		55				
56		56	**Old bus station removal**	**65 days**	**Tue 20/11/18**	**Mon 04/03/19**
57		57				
58		58	Demolition	2 wks	Tue 20/11/18	Mon 03/12/18
59		59	Drains	3 wks	Tue 04/12/18	Mon 07/01/19
60		60	Kerbs	4 wks	Tue 08/01/19	Mon 04/02/19
61		61	New hardstandings	5 wks	Tue 29/01/19	Mon 04/03/19

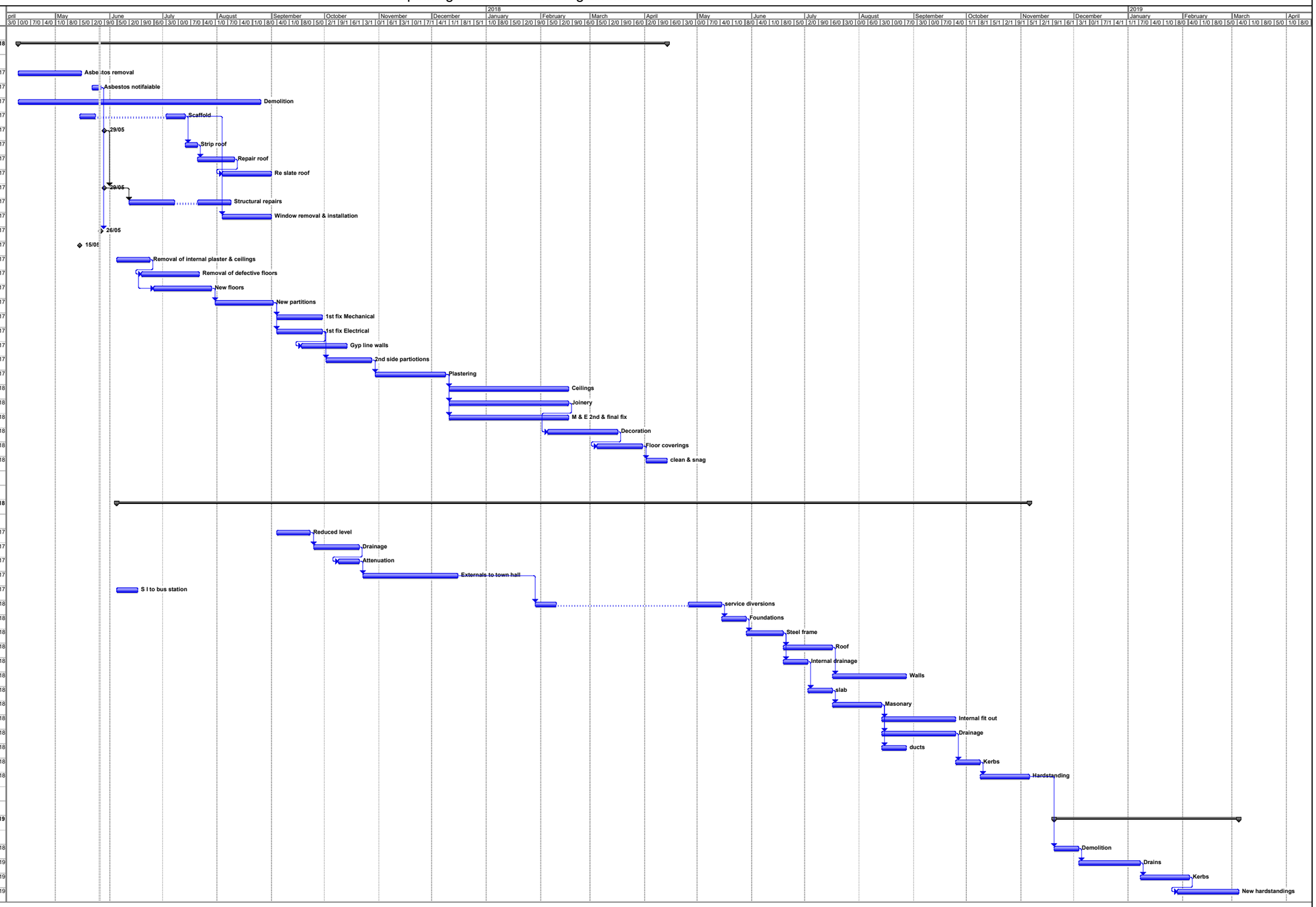

Project: Spinning point contract
Date: Fri 26/05/17

Task | Split | Progress | Milestone | Summary | Project Summary | External Tasks | External Milestone | Deadline