

all bottles (full and empty) to be stored within building

all bottles (full and empty) to be stored within building other than empty bottles that are to be placed in bin provided by commercial operator within rear yard area at agreed time prior to collection

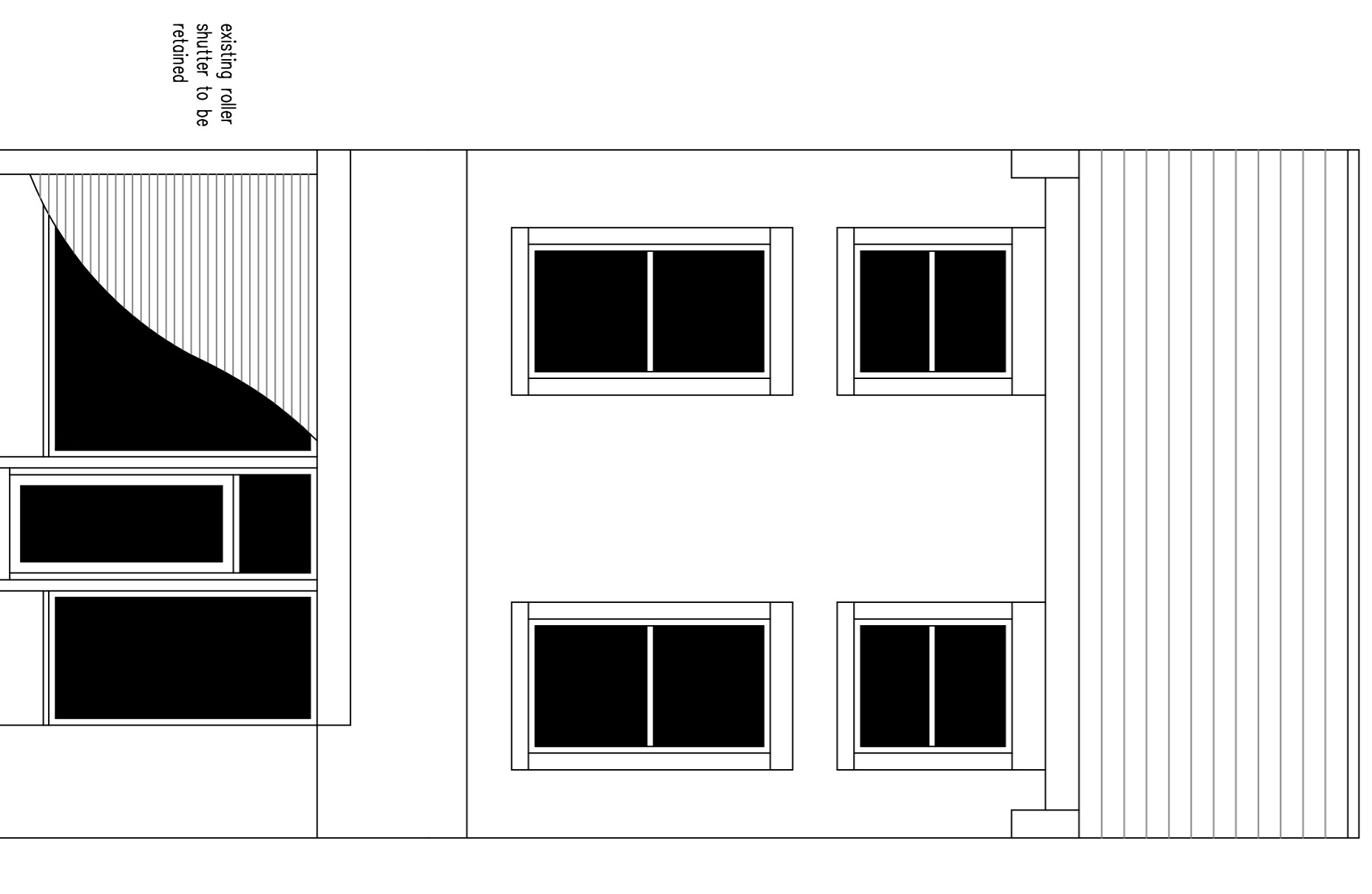

proposed change of use of existing retail unit to micro pub with no elevational changes at

16 Bury Road
Rawtenstall



drawing number M1-19-07-17



LOCATION PLAN 1:1250