

## Application for Planning Permission. Town and Country Planning Act 1990

### Publication of applications on planning authority websites.

Please note that the information provided on this application form and in supporting documents may be published on the Authority's website. If you require any further clarification, please contact the Authority's planning department.

### 1. Applicant Name, Address and Contact Details

Title:	Mr	First Name:	Stephen	Surname:	Preston
Company name:					
Street address:	26, The Dairy				
	Eden Court				
Town/City:	Edenfield				
Country:					
Postcode:	BL0 0HF				
	Telephone number:				
	Mobile number:				
	Fax number:				
	Email address:				
Are you an agent acting on behalf of the applicant?	<input checked="" type="radio"/> Yes <input type="radio"/> No				

### 2. Agent Name, Address and Contact Details

Title:	Mr	First Name:	Steven	Surname:	Hartley
Company name:	HPDA				
Street address:	Swallow Barn				
	Lower Chapel Hill				
	Hurst Lane				
Town/City:	Rawtenstall				
Country:	United Kingdom				
Postcode:	BB4 8TB				
	Telephone number: 01706218200				
	Mobile number:				
	Fax number:				
	Email address: donna.hartley2@btinternet.com				

### 3. Description of the Proposal

Please describe the proposed development including any change of use:

Erection of two storey dwelling and separate double garage

Has the building, work or change of use already started?  Yes  No

#### 4. Site Address Details

Full postal address of the site (including full postcode where available)

Description:

House:  Suffix:

House name:

Street address:

Town/City:

Postcode:

Description of location or a grid reference  
(must be completed if postcode is not known):

Easting:

Northing:

Land at Eden Lane, Edenfield

#### 5. Pre-application Advice

Has assistance or prior advice been sought from the local authority about this application?

Yes  No

#### 6. Pedestrian and Vehicle Access, Roads and Rights of Way

Is a new or altered vehicle access proposed to or from the public highway?

Yes  No

Is a new or altered pedestrian access proposed to or from the public highway?

Yes  No

Are there any new public roads to be provided within the site?

Yes  No

Are there any new public rights of way to be provided within or adjacent to the site?

Yes  No

Do the proposals require any diversions/extinguishments and/or creation of rights of way?

Yes  No

#### 7. Waste Storage and Collection

Do the plans incorporate areas to store and aid the collection of waste?

Yes  No

If Yes, please provide details:

Within the proposed curtilage

Have arrangements been made for the separate storage and collection of recyclable waste?

Yes  No

If Yes, please provide details:

As above

#### 8. Authority Employee/Member

With respect to the Authority, I am:

- (a) a member of staff
- (b) an elected member
- (c) related to a member of staff
- (d) related to an elected member

Do any of these statements apply to you?

Yes  No

## 9. Materials

Please state what materials (including type, colour and name) are to be used externally (if applicable):

### Boundary Treatments - description:

Description of *existing* materials and finishes:

Description of *proposed* materials and finishes:

Timber post and rail fencing

### Doors - description:

Description of *existing* materials and finishes:

Description of *proposed* materials and finishes:

Upvc

### Roof - description:

Description of *existing* materials and finishes:

Description of *proposed* materials and finishes:

Stone slab

### Vehicle Access - description:

Description of *existing* materials and finishes:

Description of *proposed* materials and finishes:

Permeable hardcore

### Walls - description:

Description of *existing* materials and finishes:

N/A

Description of *proposed* materials and finishes:

Coursed natural stone

### Windows - description:

Description of *existing* materials and finishes:

Description of *proposed* materials and finishes:

Upvc

Are you supplying additional information on submitted plan(s)/drawing(s)/design and access statement?

Yes  No

If Yes, please state references for the plan(s)/drawing(s)/design and access statement:

Plans and elevations  
Planning statement

## 10. Vehicle Parking

Please provide information on the existing and proposed number of on-site parking spaces:

Type of vehicle	Existing number of spaces	Total proposed (including spaces retained)	Difference in spaces
Cars	0	3	3

## 11. Foul Sewage

Please state how foul sewage is to be disposed of:

Mains sewer  Package treatment plant  Unknown   
Septic tank  Cess pit  Other

## 11. Foul Sewage

Are you proposing to connect to the existing drainage system?  Yes  No  Unknown

If Yes, please include the details of the existing system on the application drawings and state references for the plan(s)/drawing(s):

connect to mains sewer

## 12. Assessment of Flood Risk

Is the site within an area at risk of flooding? (Refer to the Environment Agency's Flood Map showing flood zones 2 and 3 and consult Environment Agency standing advice and your local planning authority requirements for information as necessary.)

Yes  No

If Yes, you will need to submit an appropriate flood risk assessment to consider the risk to the proposed site.

Is your proposal within 20 metres of a watercourse (e.g. river, stream or beck)?

Yes  No

Will the proposal increase the flood risk elsewhere?

Yes  No

How will surface water be disposed of?

Sustainable drainage system

Main sewer

Pond/lake

Soakaway

Existing watercourse

## 13. Biodiversity and Geological Conservation

To assist in answering the following questions refer to the guidance notes for further information on when there is a reasonable likelihood that any important biodiversity or geological conservation features may be present or nearby and whether they are likely to be affected by your proposals.

Having referred to the guidance notes, is there a reasonable likelihood of the following being affected adversely or conserved and enhanced within the application site, OR on land adjacent to or near the application site:

a) Protected and priority species

Yes, on the development site

Yes, on land adjacent to or near the proposed development

No

b) Designated sites, important habitats or other biodiversity features

Yes, on the development site

Yes, on land adjacent to or near the proposed development

No

c) Features of geological conservation importance

Yes, on the development site

Yes, on land adjacent to or near the proposed development

No

## 14. Existing Use

Please describe the current use of the site:

Agricultural land

Is the site currently vacant?

Yes  No

Does the proposal involve any of the following?

If yes, you will need to submit an appropriate contamination assessment with your application.

Land which is known to be contaminated?

Yes  No

Land where contamination is suspected for all or part of the site?

Yes  No

A proposed use that would be particularly vulnerable to the presence of contamination?

Yes  No

## 15. Trees and Hedges

Are there trees or hedges on the proposed development site?

Yes  No

And/or: Are there trees or hedges on land adjacent to the proposed development site that could influence the development or might be important as part of the local landscape character?

Yes  No

If Yes to either or both of the above, you may need to provide a full Tree Survey, at the discretion of your local planning authority. If a Tree Survey is required, this and the accompanying plan should be submitted alongside your application. Your local planning authority should make clear on its website what the survey should contain, in accordance with the current 'BS5837: Trees in relation to design, demolition and construction - Recommendations'.

## 16. Trade Effluent

Does the proposal involve the need to dispose of trade effluents or waste?

Yes  No

## 17. Residential Units

Does your proposal include the gain or loss of residential units?

Yes  No

Market Housing - Proposed					
	Number of bedrooms				
	1	2	3	4+	Unknown
Bedsits/Studios					
Cluster Flats					
Flats/Maisonettes					
Houses	0	0	0	1	0
Live-Work Units					
Sheltered Housing					
Unknown					

Proposed Market Housing Total

Market Housing - Existing					
	Number of bedrooms				
	1	2	3	4+	Unknown
Bedsits/Studios					
Cluster Flats					
Flats/Maisonettes					
Houses					
Live-Work Units					
Sheltered Housing					
Unknown					

Existing Market Housing Total

Social Rented Housing - Proposed					
	Number of bedrooms				
	1	2	3	4+	Unknown
Bedsits/Studios					
Cluster Flats					
Flats/Maisonettes					
Houses					
Live-Work Units					
Sheltered Housing					
Unknown					

Proposed Social Housing Total

Social Rented Housing - Existing					
	Number of bedrooms				
	1	2	3	4+	Unknown
Bedsits/Studios					
Cluster Flats					
Flats/Maisonettes					
Houses					
Live-Work Units					
Sheltered Housing					
Unknown					

Existing Social Housing Total

Intermediate Housing - Proposed					
	Number of bedrooms				
	1	2	3	4+	Unknown
Bedsits/Studios					
Cluster Flats					
Flats/Maisonettes					
Houses					
Live-Work Units					
Sheltered Housing					
Unknown					

Proposed Intermediate Housing Total

Intermediate Housing - Existing					
	Number of bedrooms				
	1	2	3	4+	Unknown
Bedsits/Studios					
Cluster Flats					
Flats/Maisonettes					
Houses					
Live-Work Units					
Sheltered Housing					
Unknown					

Existing Intermediate Housing Total

## 17. Residential Units

Key Worker Housing - Proposed					
	Number of bedrooms				
	1	2	3	4+	Unknown
Bedsits/Studios					
Cluster Flats					
Flats/Maisonettes					
Houses					
Live-Work Units					
Sheltered Housing					
Unknown					

Proposed Key Worker Housing Total

Key Worker Housing - Existing					
	Number of bedrooms				
	1	2	3	4+	Unknown
Bedsits/Studios					
Cluster Flats					
Flats/Maisonettes					
Houses					
Live-Work Units					
Sheltered Housing					
Unknown					

Existing Key Worker Housing Total

### Overall Residential Unit Totals

Total proposed residential units 1

Total existing residential units

## 18. All Types of Development: Non-residential Floorspace

Does your proposal involve the loss, gain or change of use of non-residential floorspace?

Yes  No

## 19. Employment

No Employment details were submitted for this application

## 20. Hours of Opening

No Hours of Opening details were submitted for this application

## 21. Site Area

What is the site area?

0.16

hectares

## 22. Industrial or Commercial Processes and Machinery

Please describe the activities and processes which would be carried out on the site and the end products including plant, ventilation or air conditioning. Please include the type of machinery which may be installed on site:

N/A

Is the proposal for a waste management development?

Yes  No

If this is a landfill application you will need to provide further information before your application can be determined. Your waste planning authority should make clear what information it requires on its website.

## 23. Hazardous Substances

Is any hazardous waste involved in the proposal?

Yes  No

### A. Toxic substances

Amount held on site



Tonne(s)

## 23. Hazardous Substances

### B. Highly reactive/explosive substances

Amount held on site

Tonne(s)

### C. Flammable substances (unless specifically named in parts A and B)

Amount held on site

Tonne(s)

## 24. Site Visit

Can the site be seen from a public road, public footpath, bridleway or other public land?

Yes  No

If the planning authority needs to make an appointment to carry out a site visit, whom should they contact? (Please select only one)

The agent  The applicant  Other person

## 25. Certificates (Certificate A)

### Certificate of Ownership - Certificate A

#### Town and Country Planning (Development Management Procedure) (England) Order 2015 Certificate under Article 14

I certify/The applicant certifies that on the day 21 days before the date of this application nobody except myself/the applicant was the owner (*owner is a person with a freehold interest or leasehold interest with at least 7 years left to run*) of any part of the land to which the application relates, and that none of the land to which the application relates is, or is part of, an agricultural holding ("*agricultural holding*" has the meaning given by reference to the definition of "*agricultural tenant*" in section 65(8) of the Act).

Title:  First name:  Surname:

Person role:  Declaration date:   Declaration made

## 26. Declaration

I/we hereby apply for planning permission/consent as described in this form and the accompanying plans/drawings and additional information. I/we confirm that, to the best of my/our knowledge, any facts stated are true and accurate and any opinions given are the genuine opinions of the person(s) giving them.



Date

Land off Eden Lane, Edenfield  
Scale 1:1250@A4

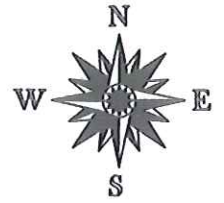

Ordnance Survey Plan

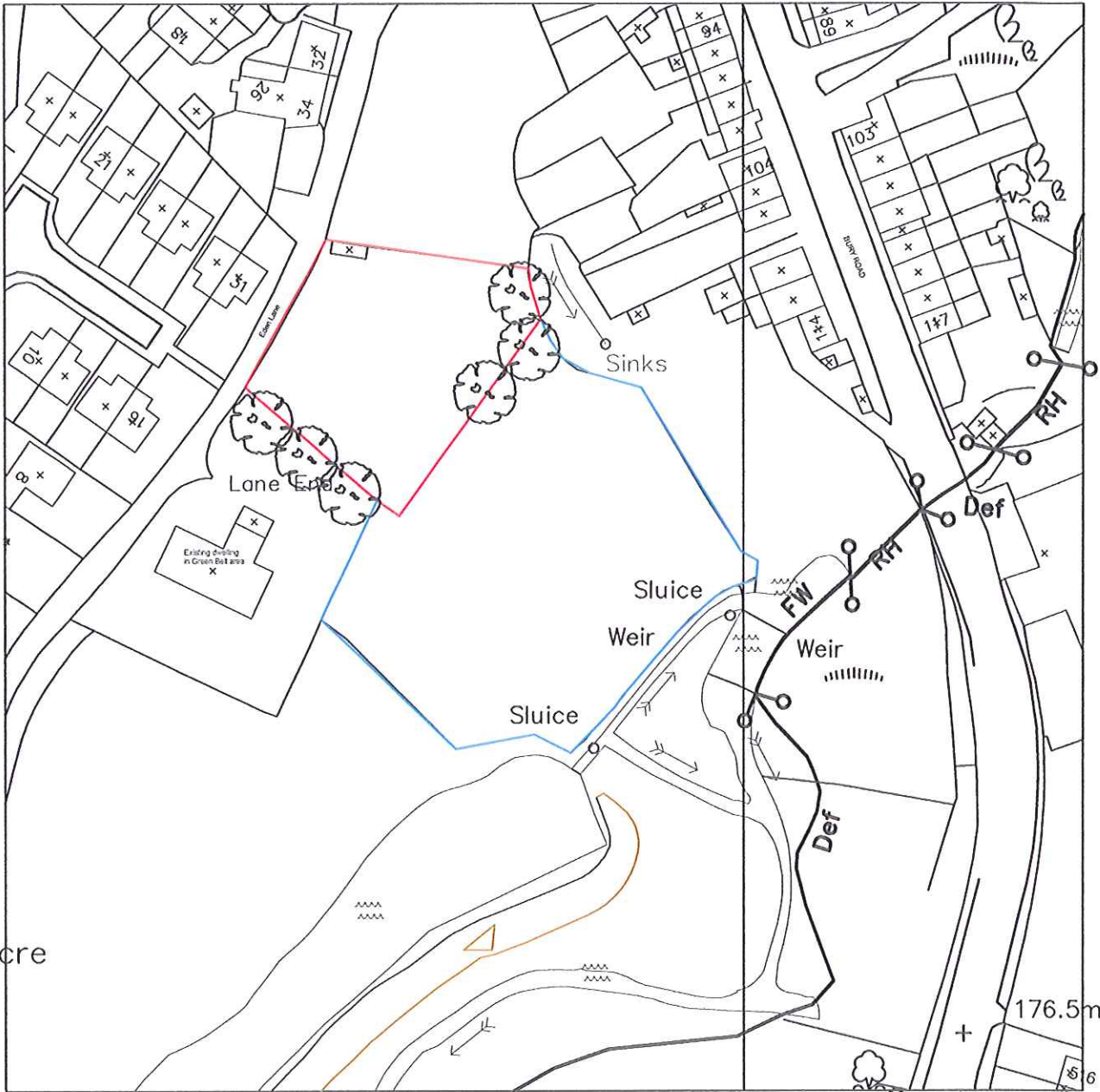

15 DEC 2011

2011/618

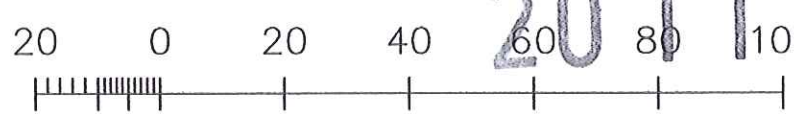

Metres



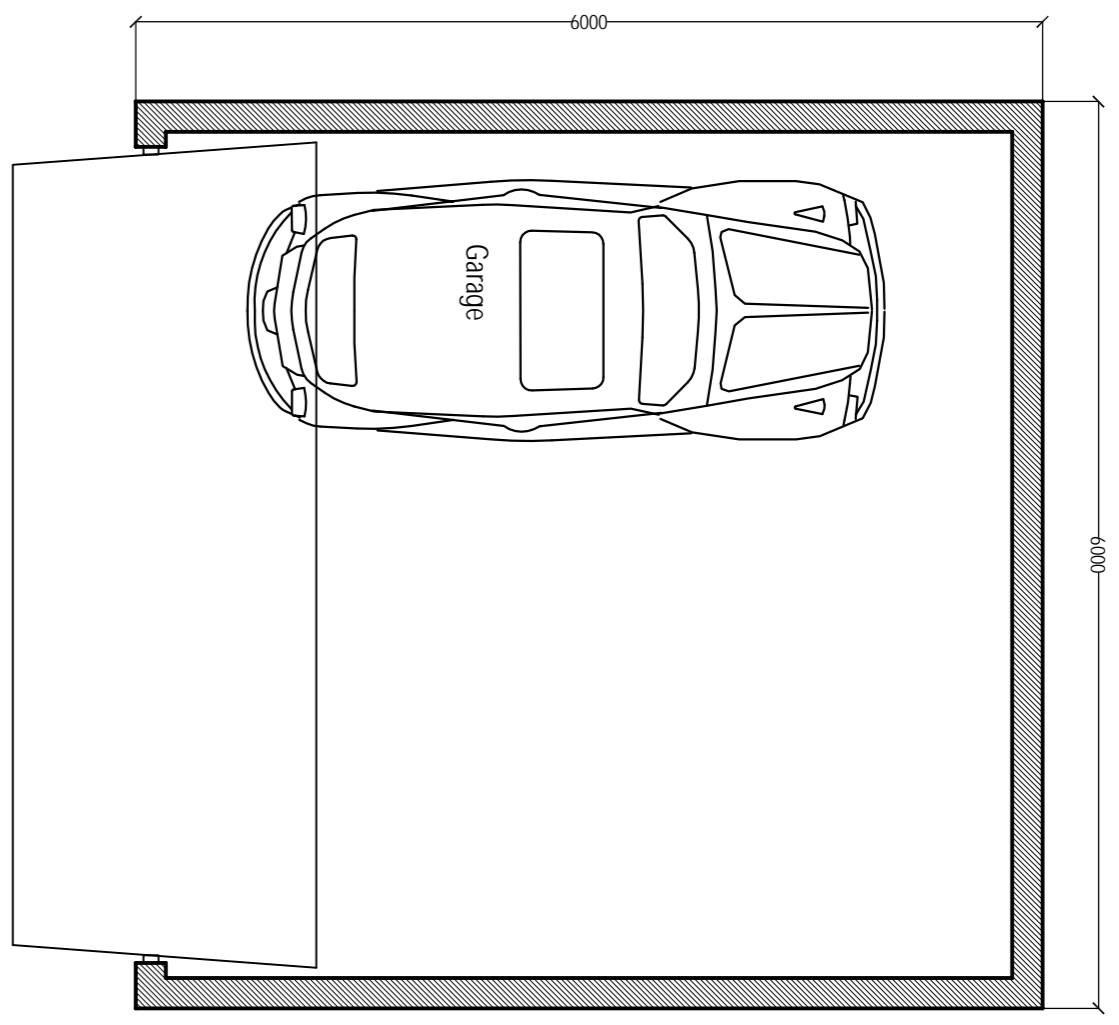

Plan Layout

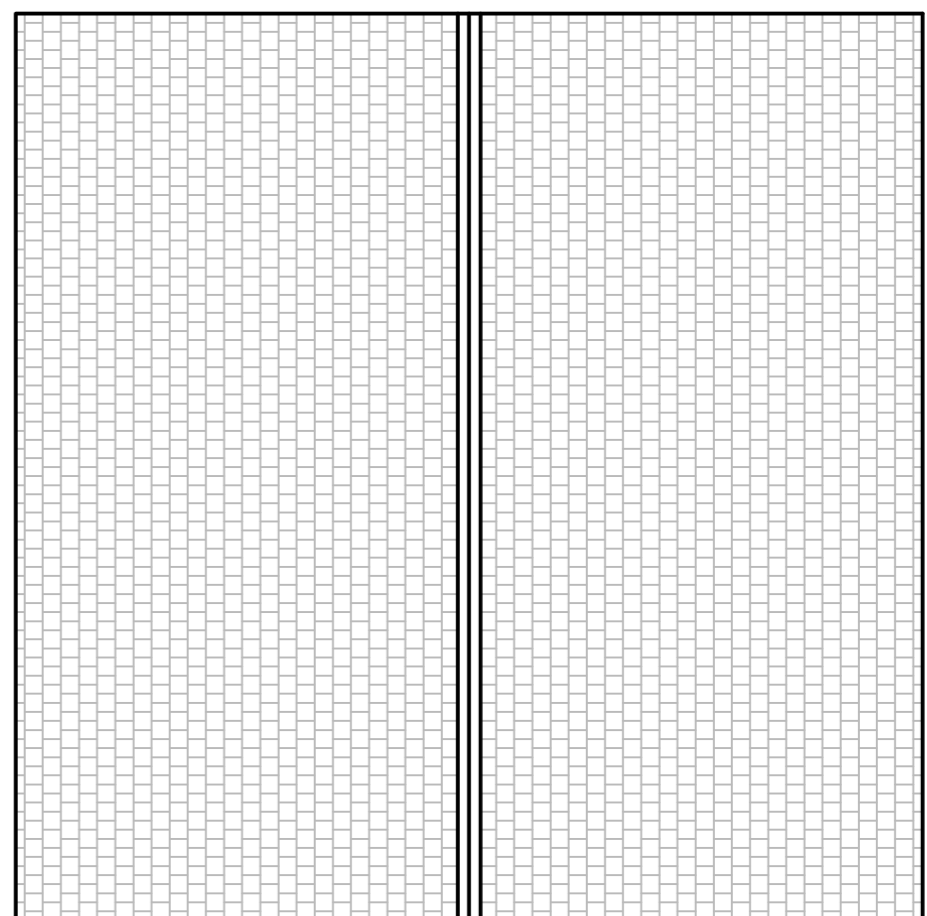

Roof Plan

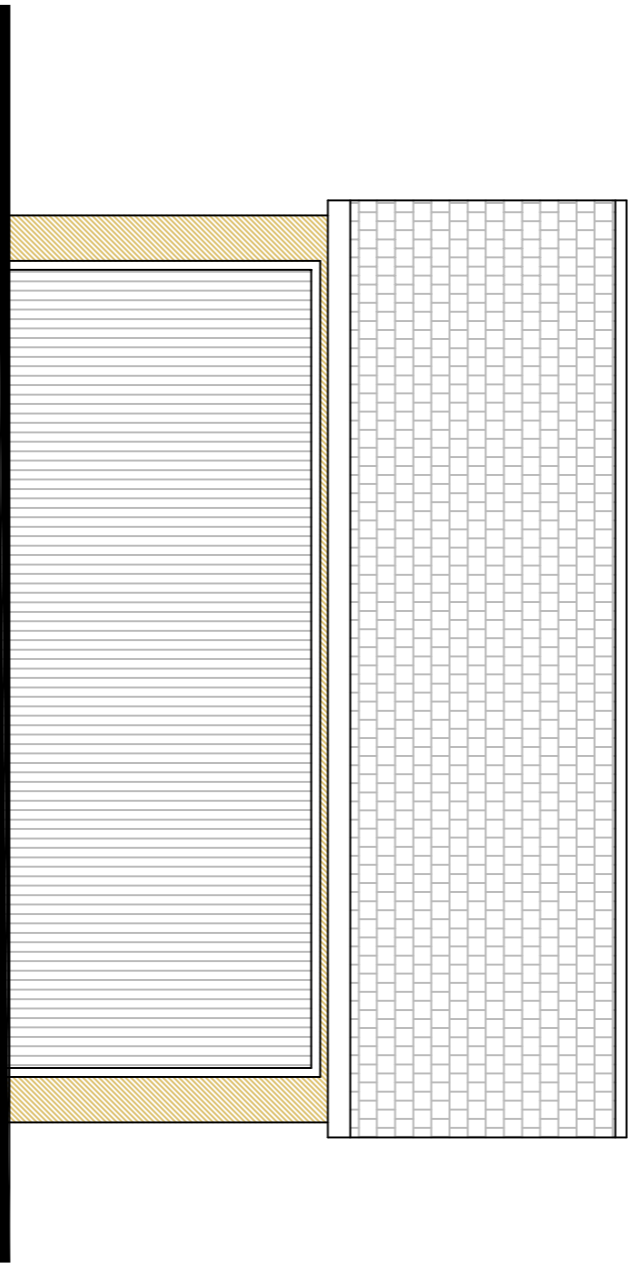

Front Elevation

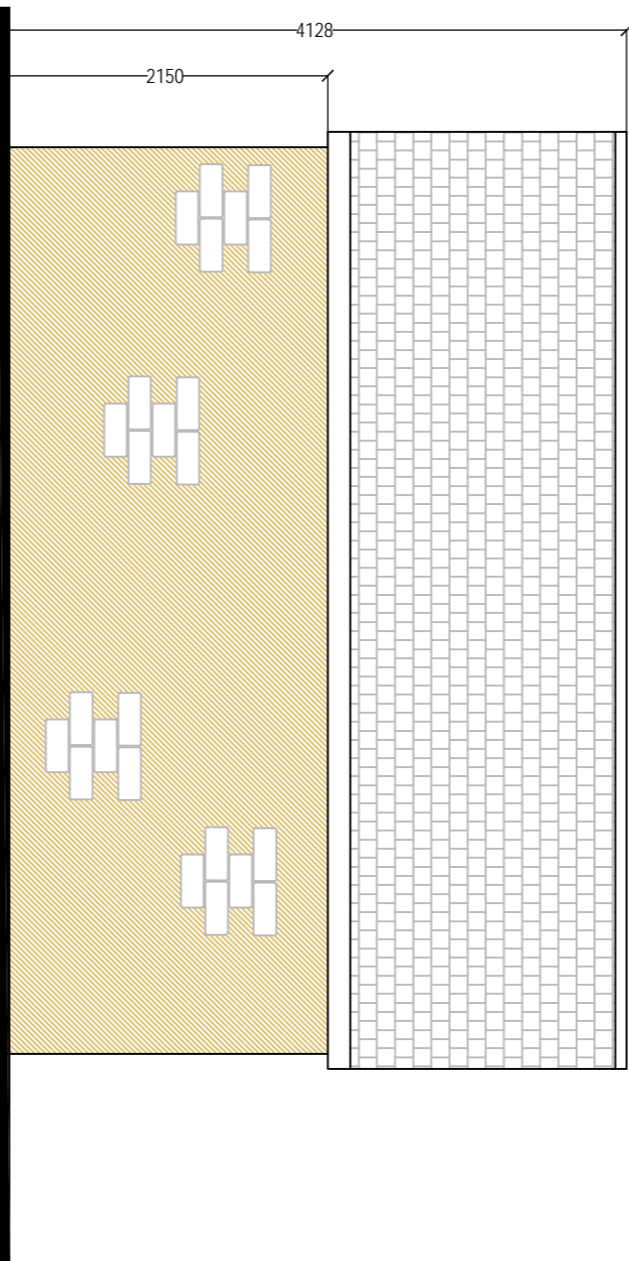

Rear Elevation

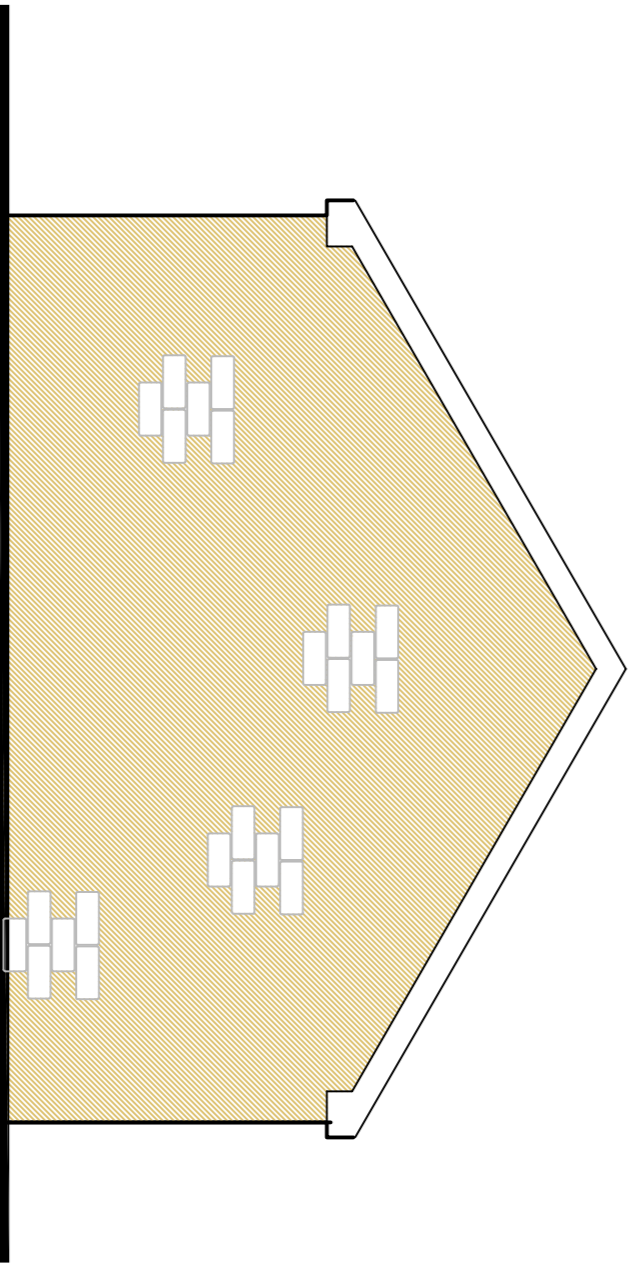

Gable Elevation

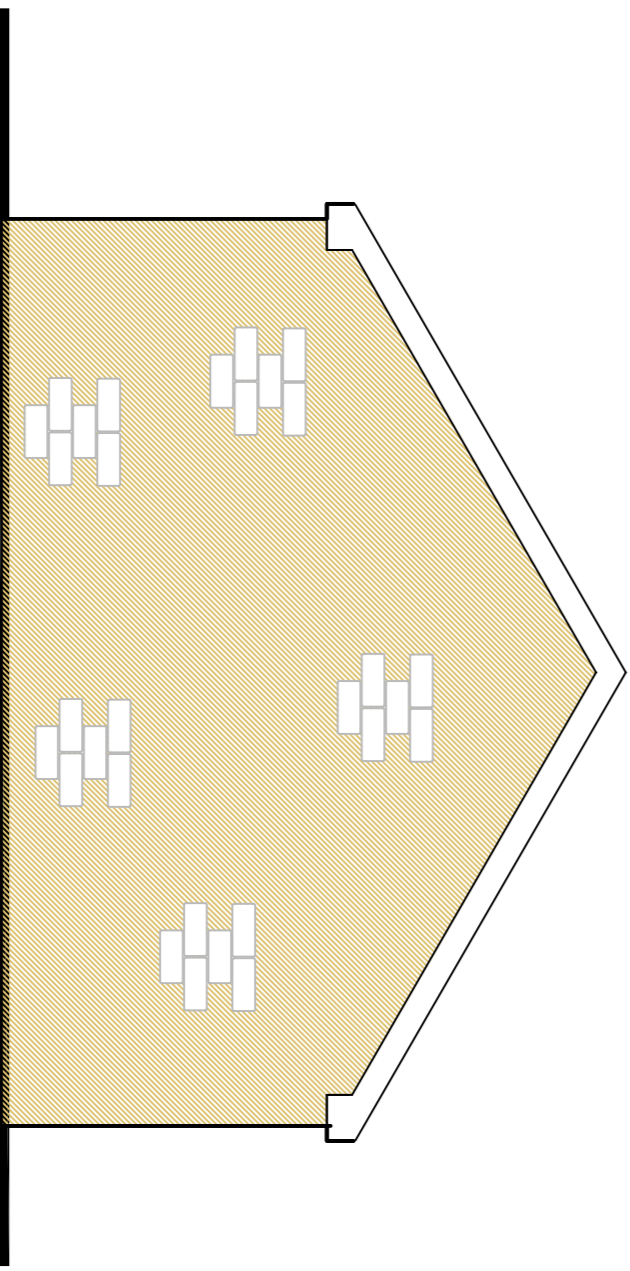

Gable Elevation

Rev	Date	Iss

Client

Mr. Stephen Priston

Project  
Proposed erection of dwelling  
Land off Eden Lane, Edenfield  
Rossendale

Job No.	Area	File Ref.
2011/34		

Proposed Elevation and Plans for  
stand alone double garage

DATE	DRG.	SCALE	REV.	CHANGED
20/04/11	Ben Edmondson	1:50 @A1	2011/34-02	A

**edmondson design services**  
**Ben Edmondson B.Sc(Hons)**  
20 Fernhill Drive  
Stacksteads, Bacup  
Lancashire  
OL13 8LS  
Tel. 01706 870944



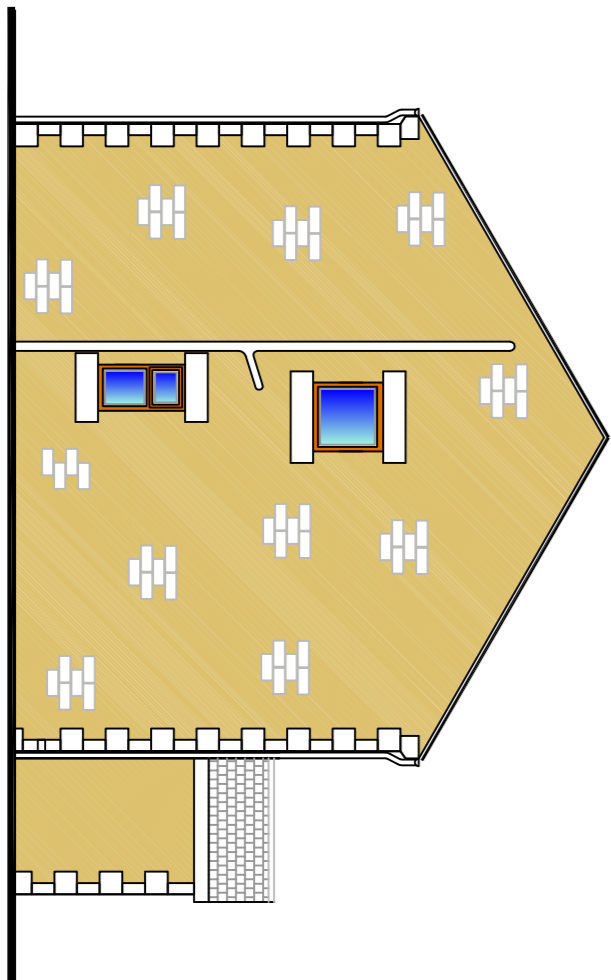
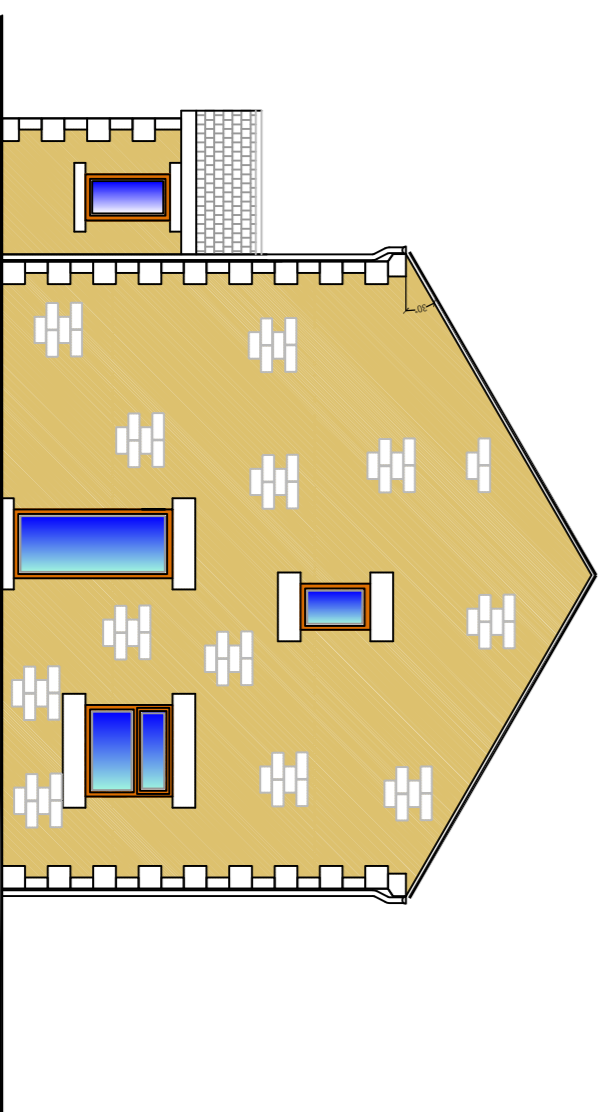
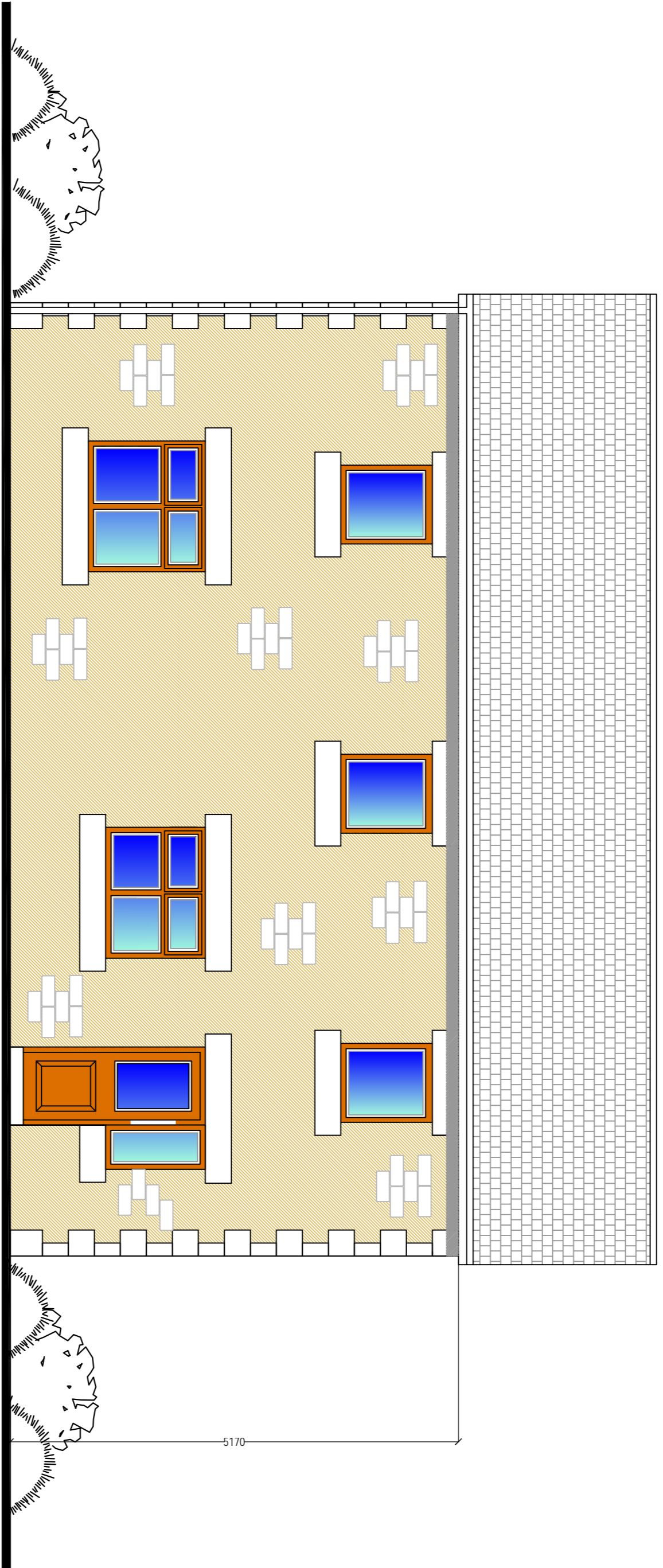
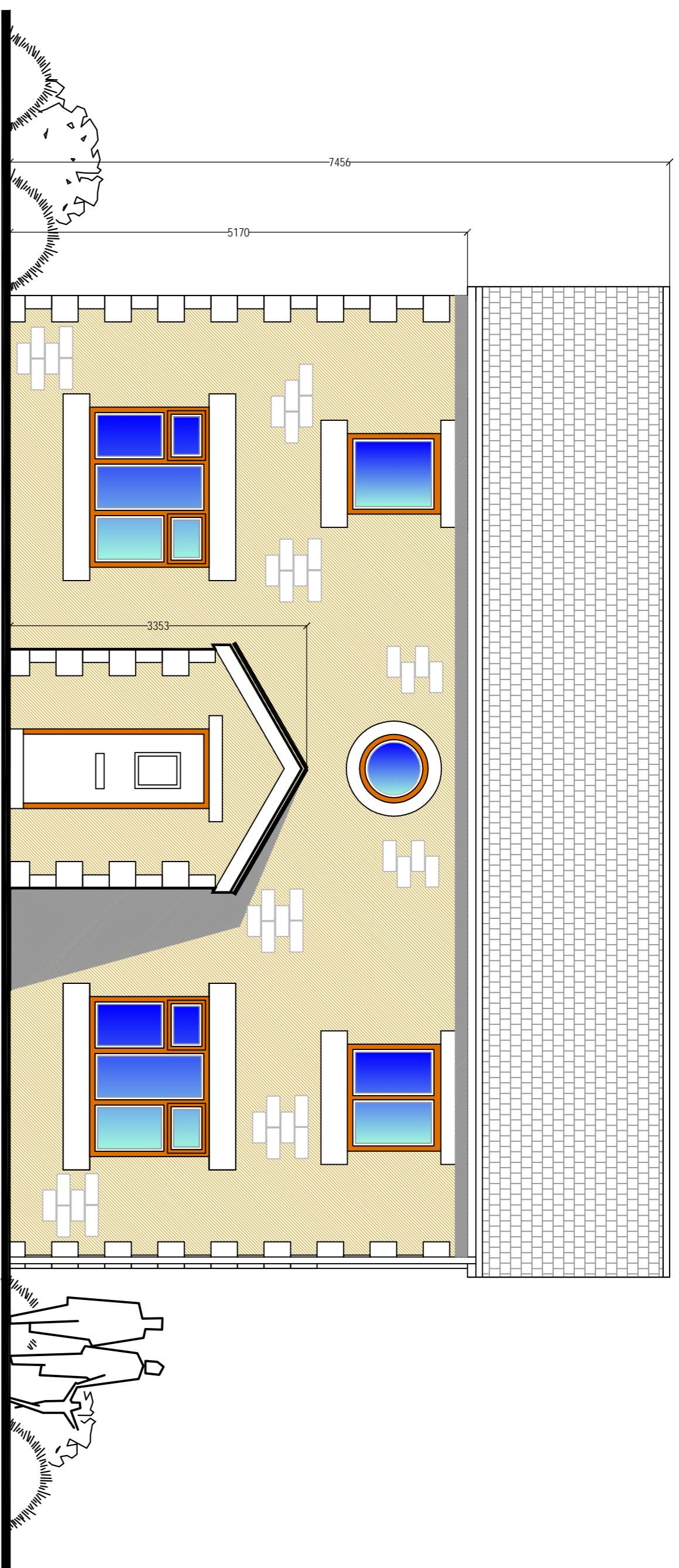
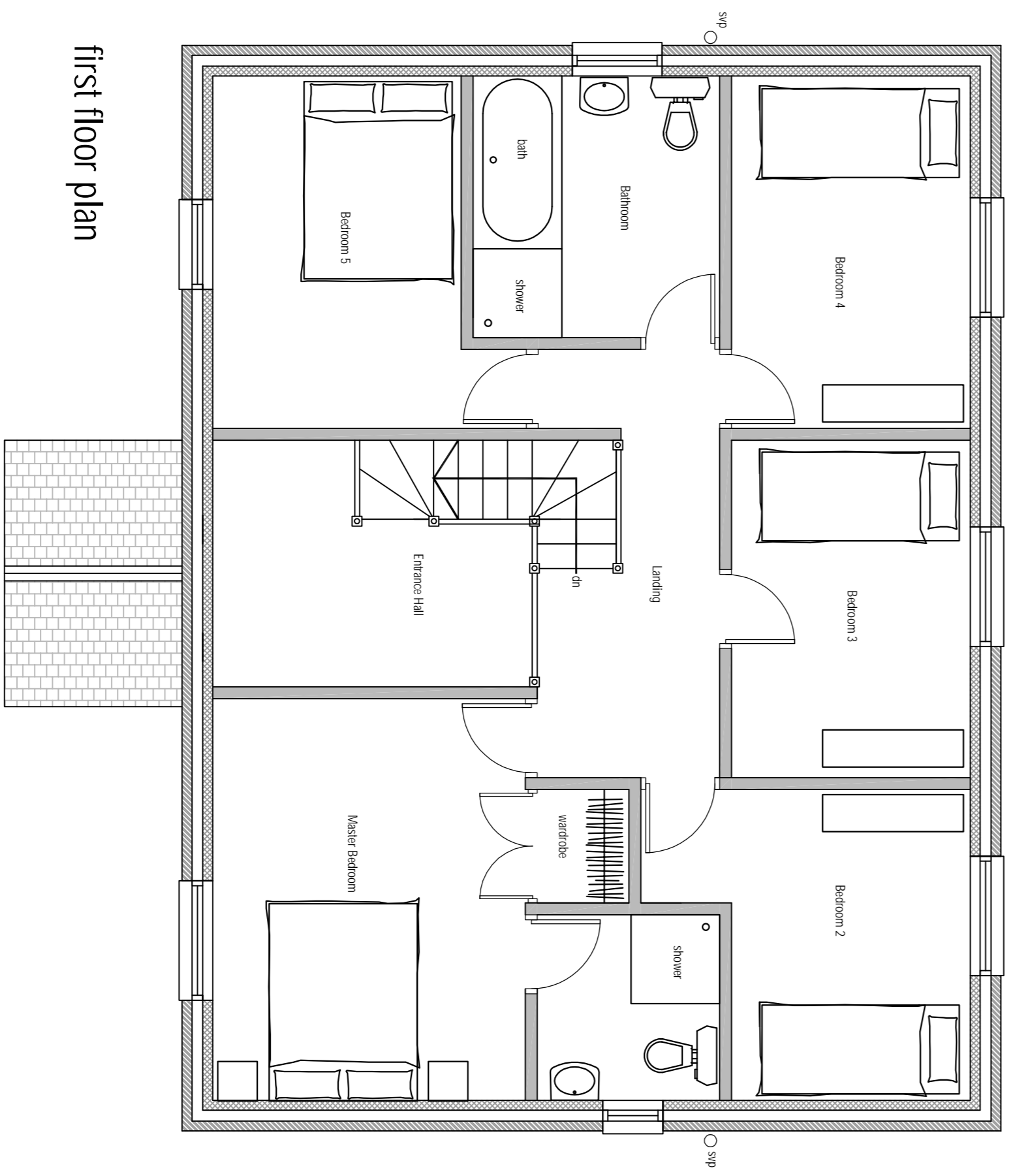
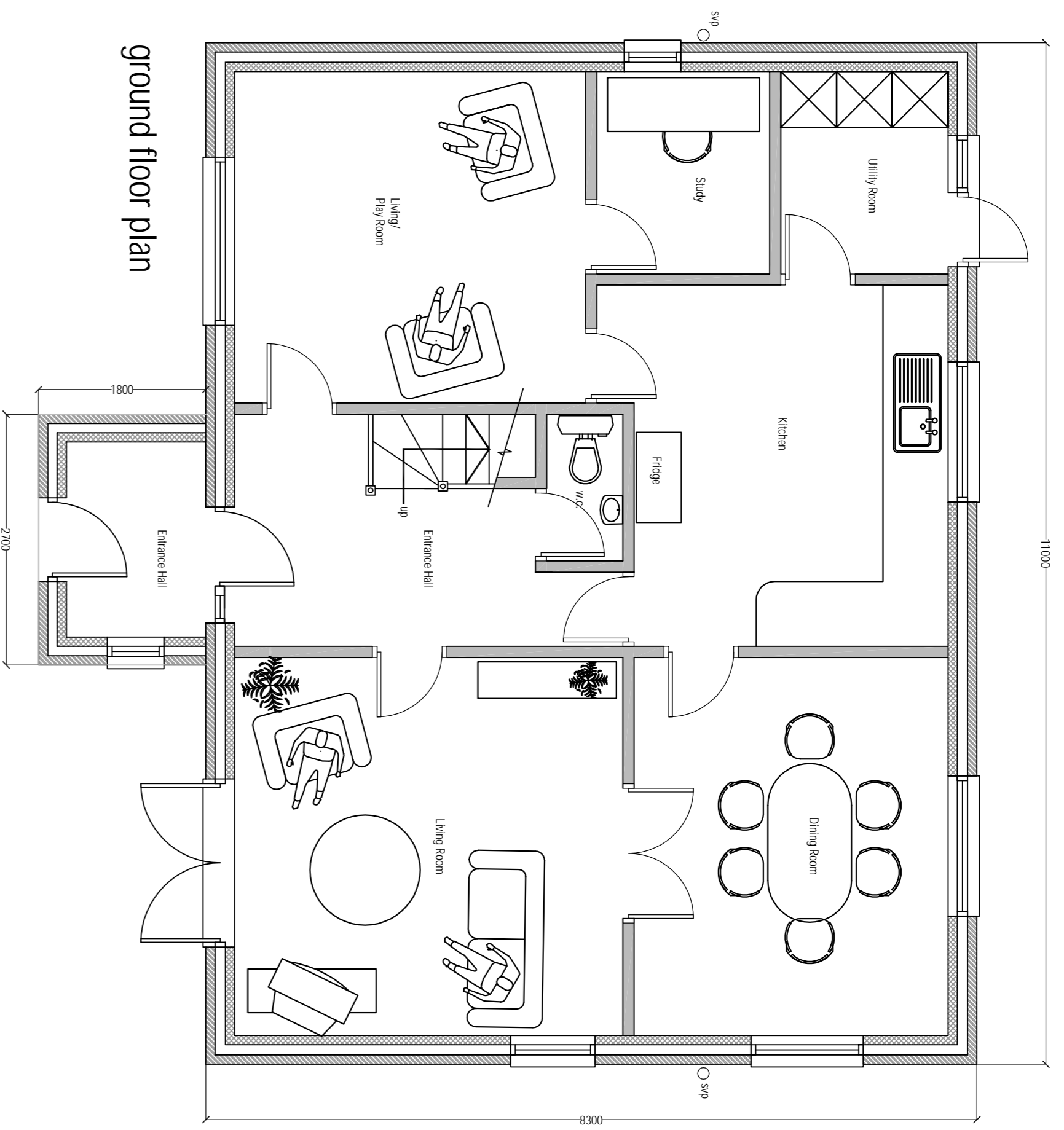

Rev	Date	Type

Client  
Mr. Stephen Preston

Project  
Proposed erection of dwelling  
Land off Eden Lane, Edenfield  
Rossendale

Job No.	Area	File Ref
2011/34		

Proposed Plans and Elevations

DATE	BY	SCALE	REV.
20/04/11	Ben Edmondson	1:50 and 1:100 @ A1	A

**edmondson design services**  
Ben Edmondson B.Sc(Hons)  
20 Fernhill Drive  
Stacksteads, Bacup  
Lancashire  
OL13 8LS  
Tel: 01706 870944



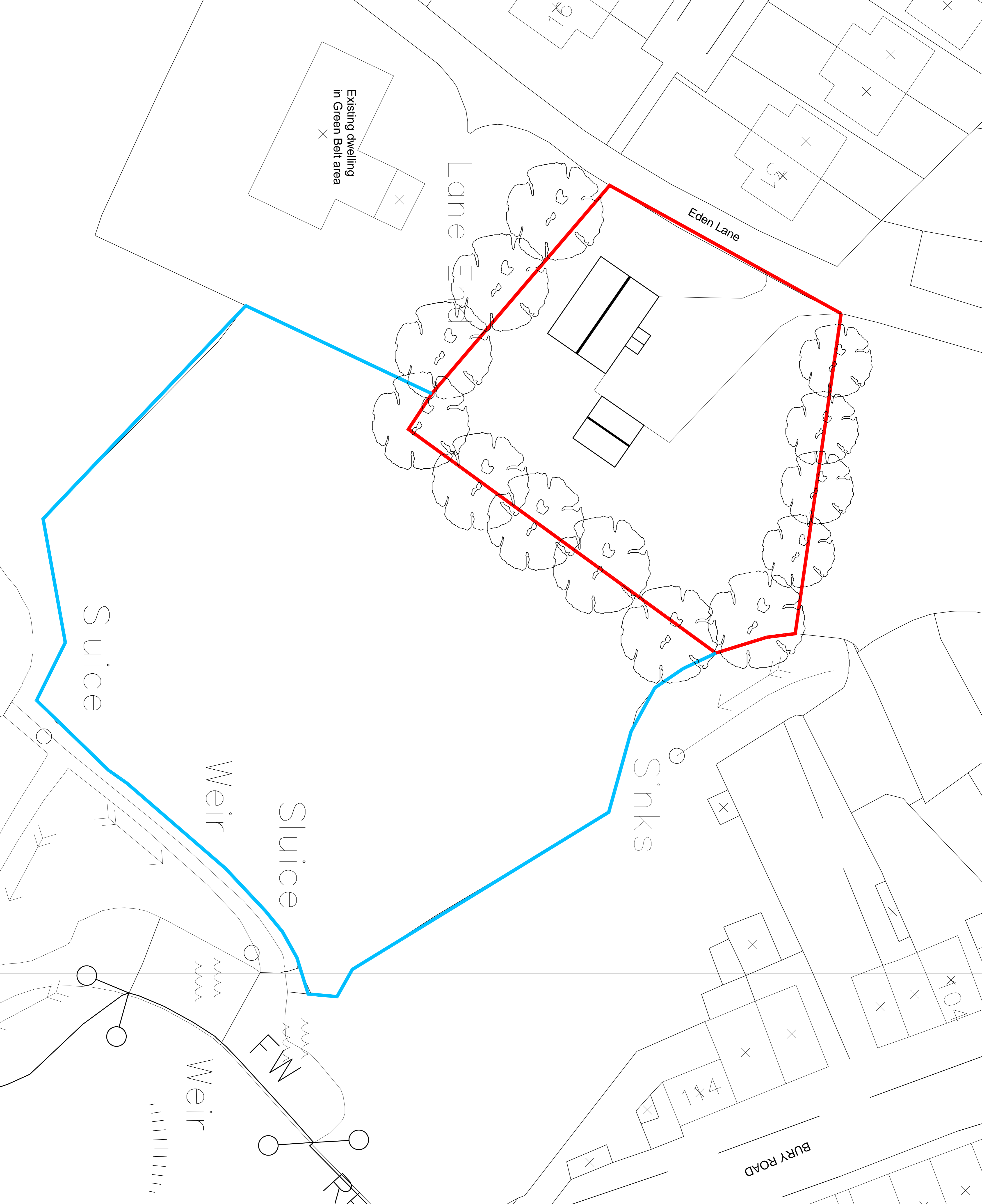

DO NOT SCALE

GENERAL NOTES

Rev.	Date	Notes

Client  
Mr. Stephen Preston

Project  
Proposed erection of dwelling  
Land off Eden Lane, Edenfield  
Rossendale

Job No.  
2011/34

Title  
Proposed Site Plan

Date	Area	File Ref.
2011/34		

DATE	DWG.	SCALE	REV.
2011/34-04	Ben Edmondson	1:200@A1	A
20/04/11	Ben Edmondson		

**edmondson design services**  
Ben Edmondson B.Sc(Hons)

20 Fernhill Drive  
Stacksteads, Bacup  
Lancashire  
OL13 8US  
Tel 01706 870944