

rope suspended from 800mm high steel poles providing 800mm wide section of access track that is reserved for pedestrian use only
 elevation
 ——— pedestrian use only ———
 ——— track for vehicular use only ———
 plan

- amended 30-10-17**
retaining wall removed and grading detail provided to accommodate difference in levels
- amended 12-07-17**
improvement made to pedestrian safety on access road
- amended 06-07-17**
boundary fence described
- amended 13-06-17**
finished ground levels added
- natural stone facing specified to retaining wall**

proposed site plan

proposed horticultural nursery associated with existing golf driving range at

Marpits
Rawtenstall

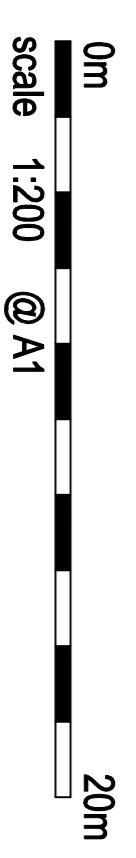

drawing number RK-05-01-18-B

Location plan. 1:2500

A
N.

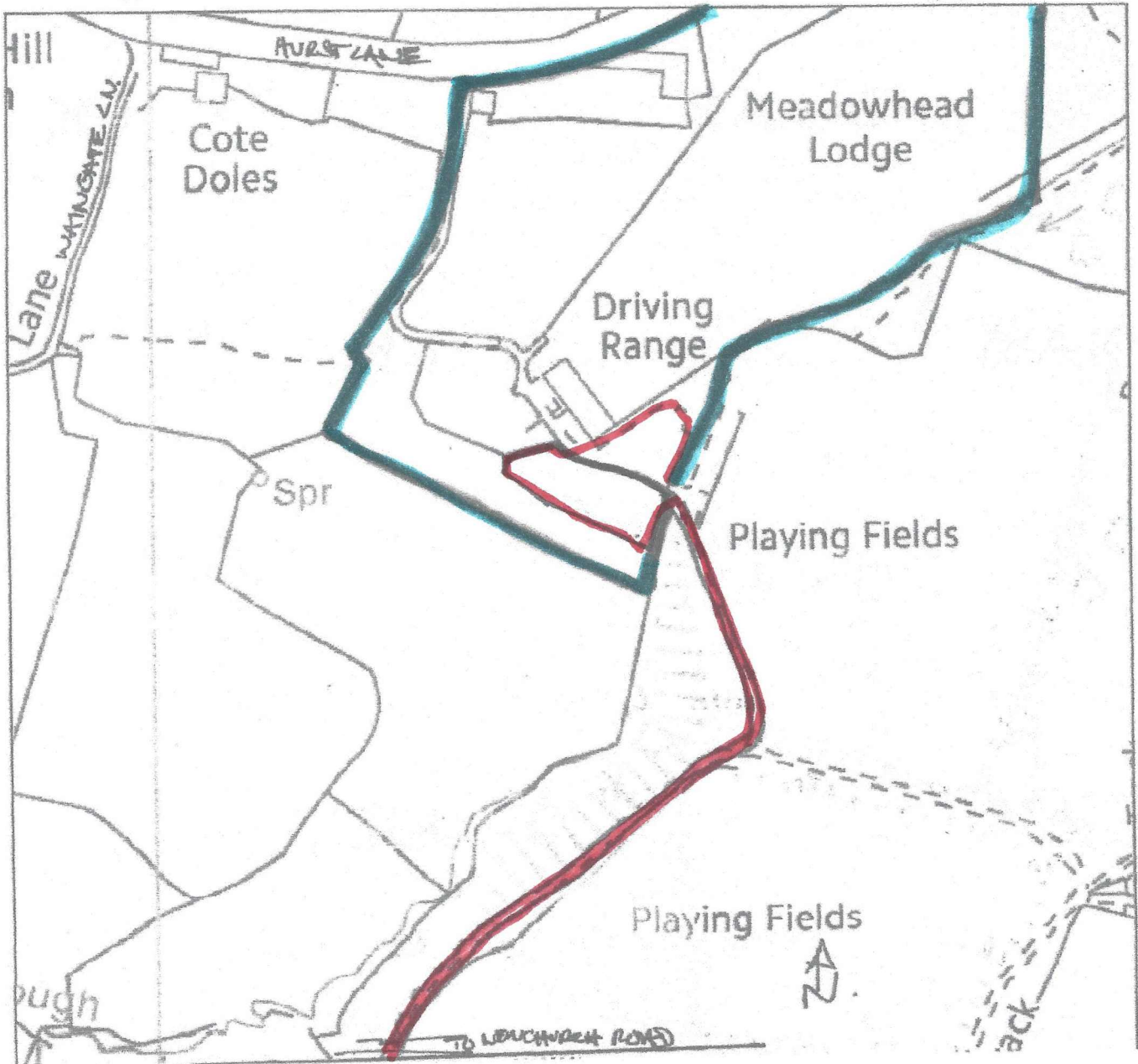

13/06/17

Location plan. 1:5000

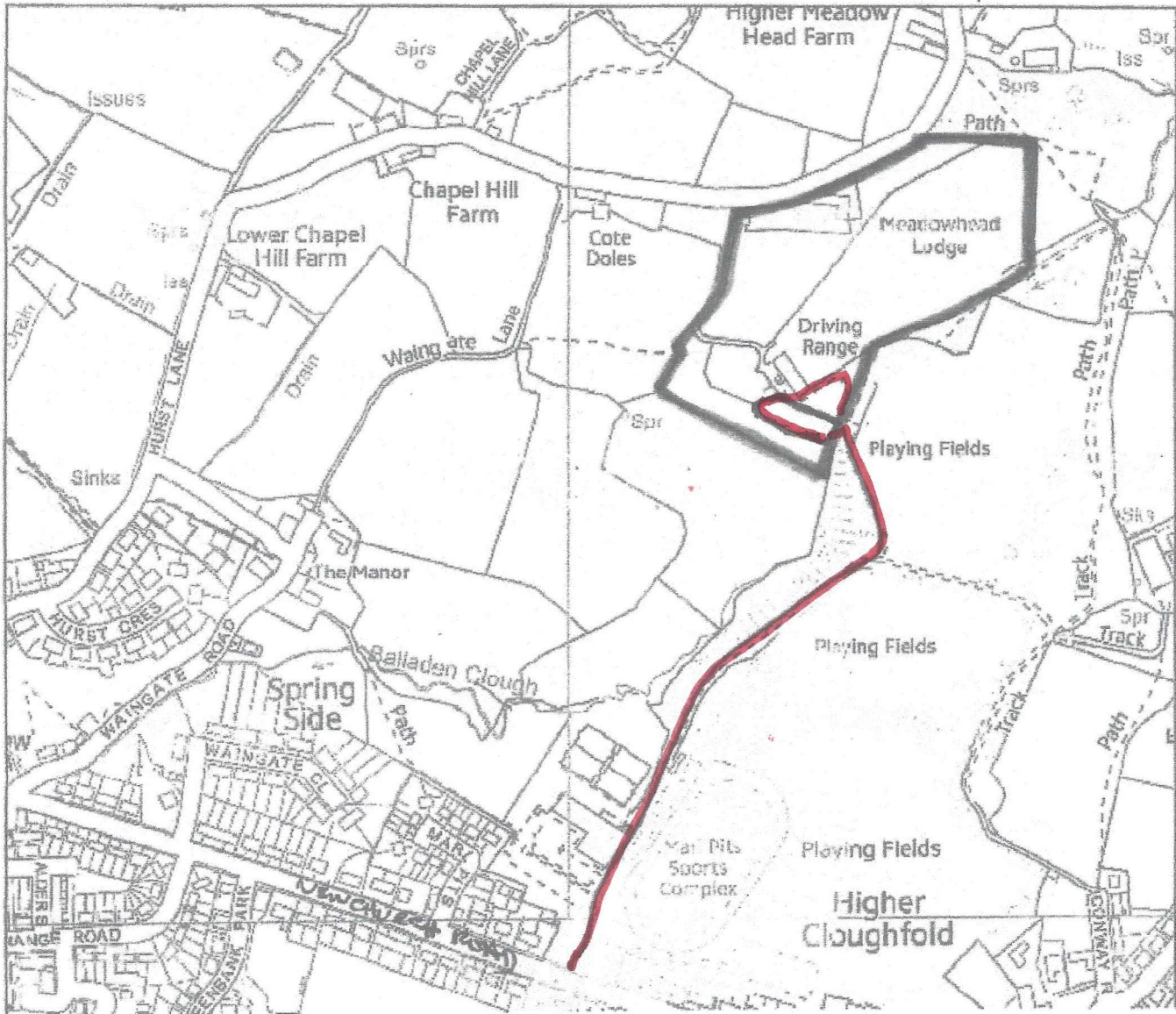

12/06/17

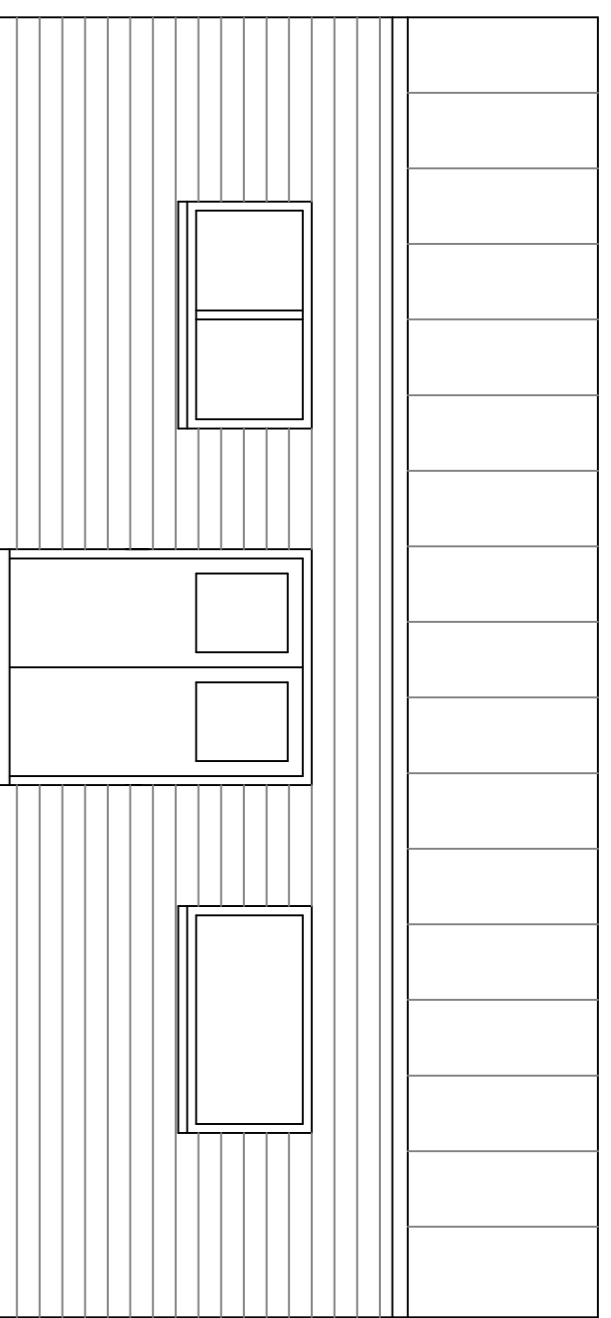

facing east

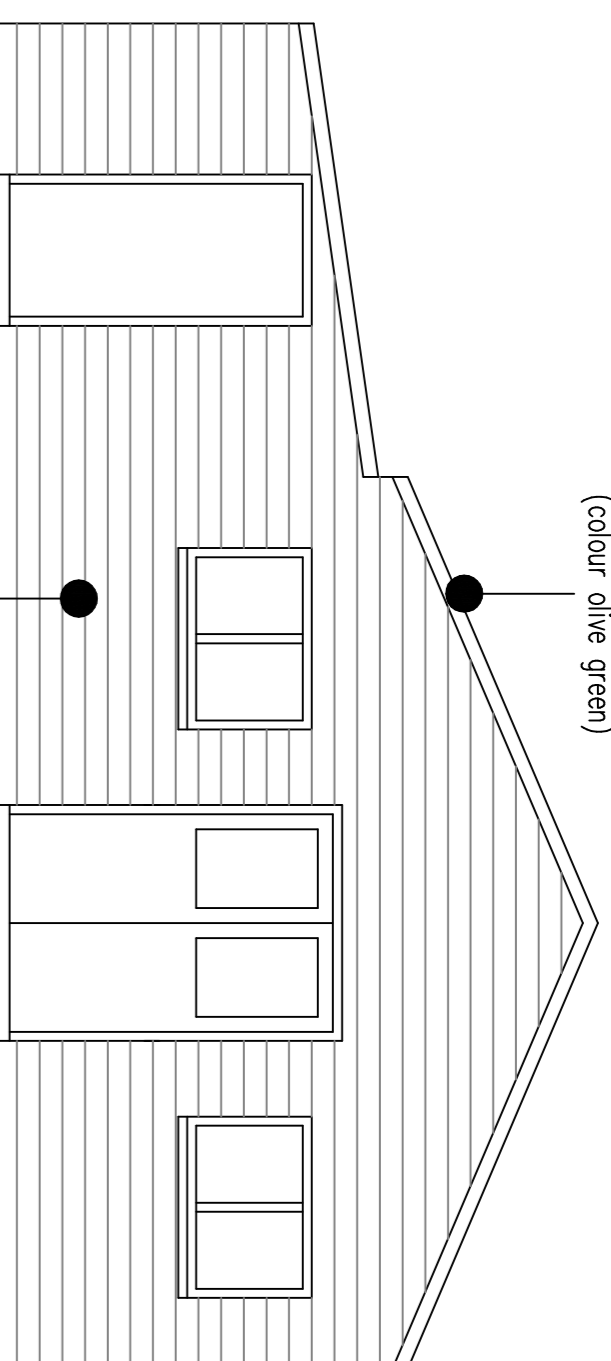

facing south

plastic coated corrugated
steel roof covering
(colour olive green)

timber board wall cladding
with dark preservative
stain finish

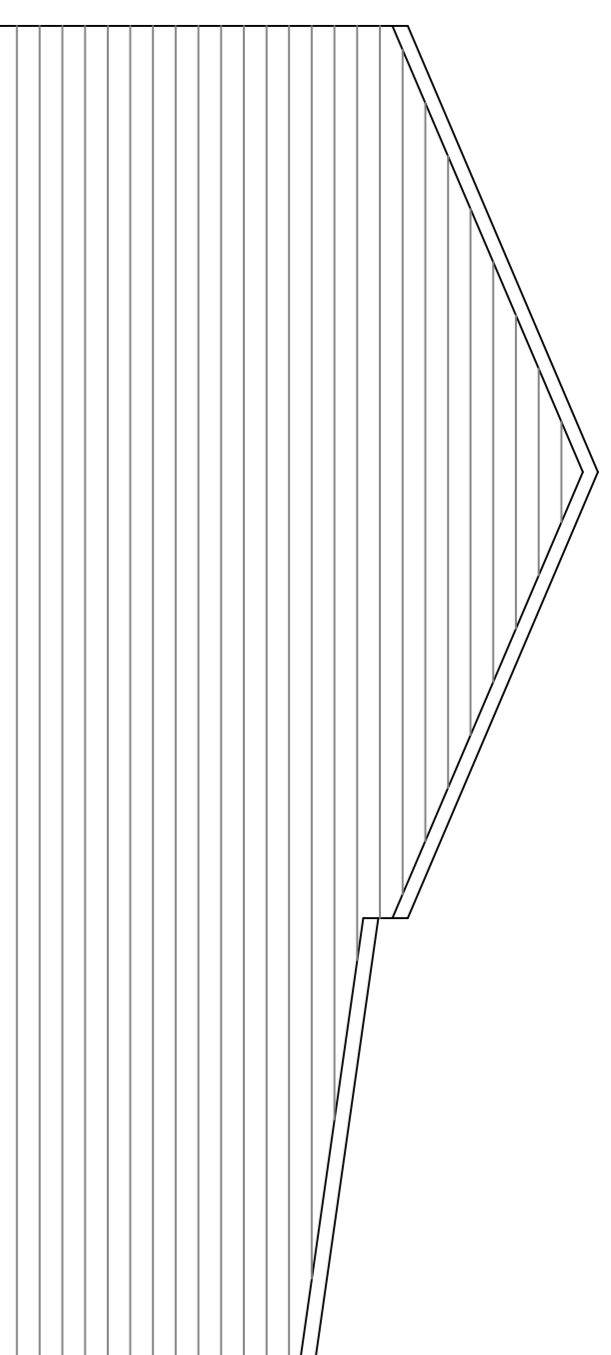

facing north

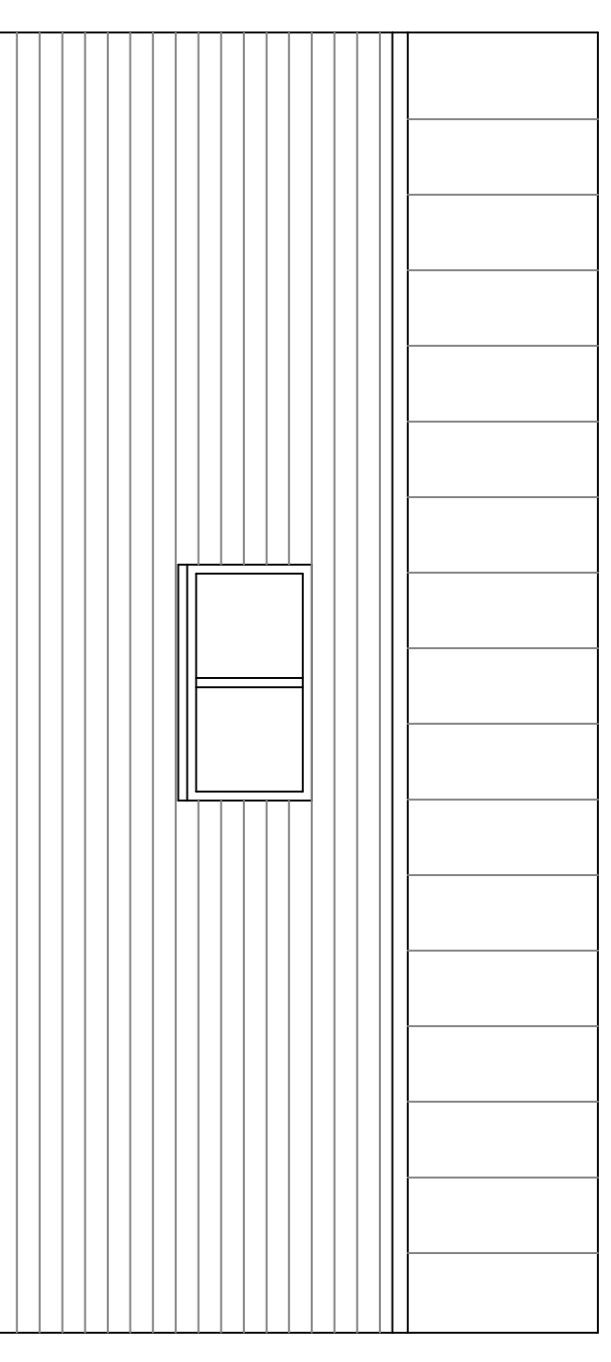

facing west

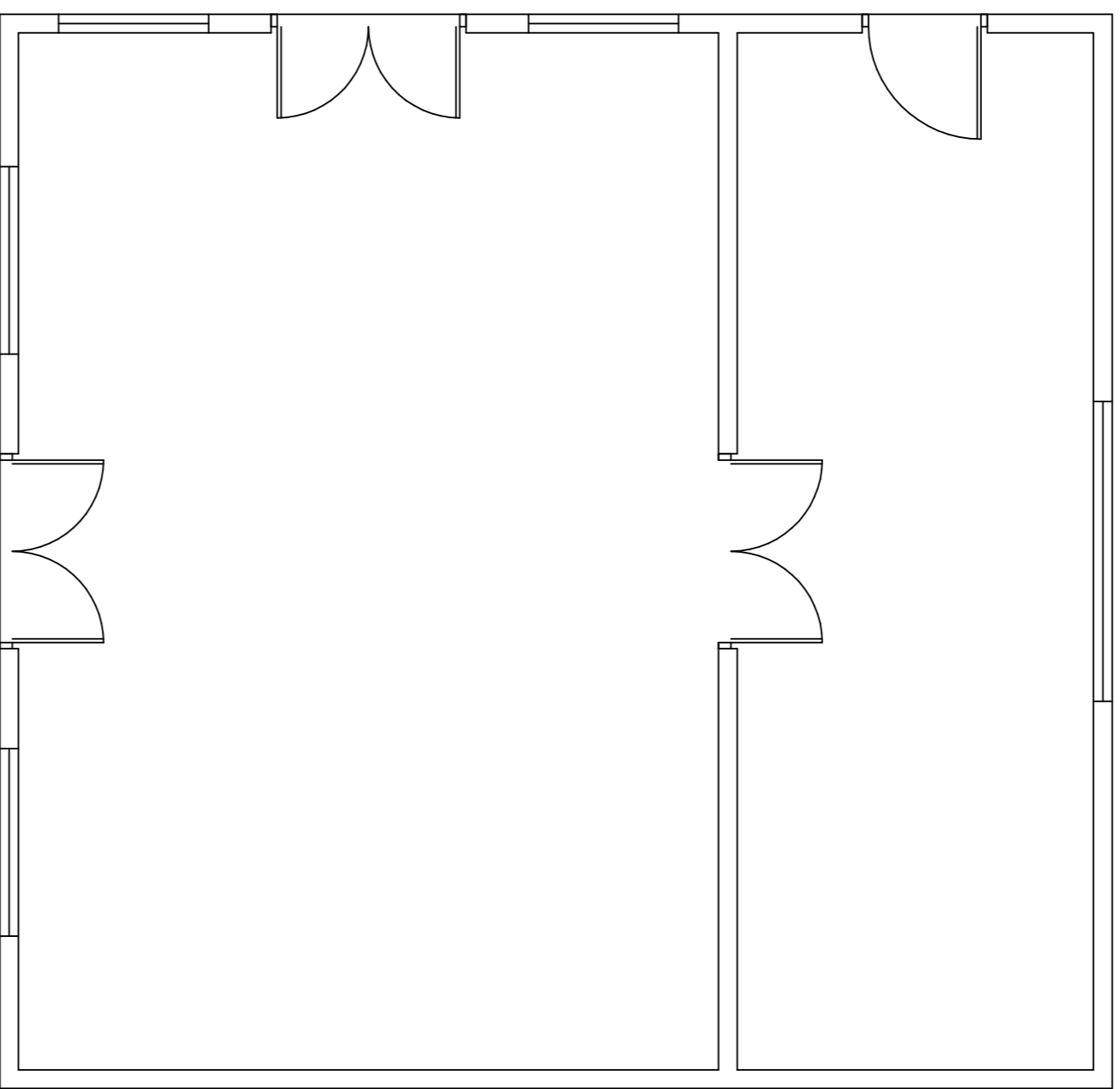

floor plan (1:50)

proposed building to contain
office, point of sale, and retail
space for fertilizers and houseplants



site plan (1:200)

extensive beech/hornbeam planting
to screen concrete block retaining wall

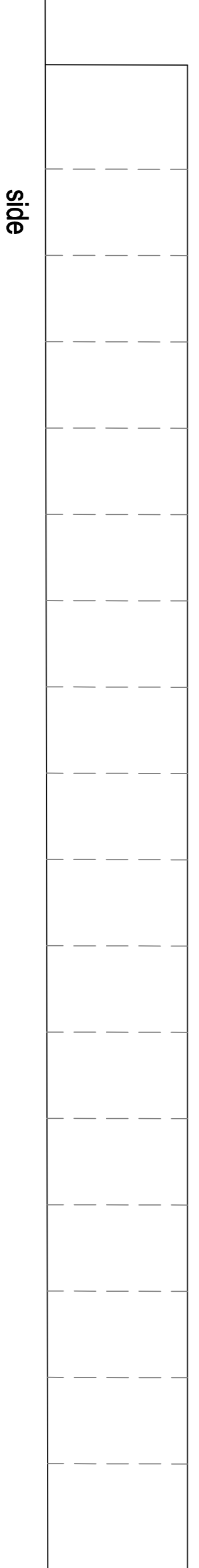

side

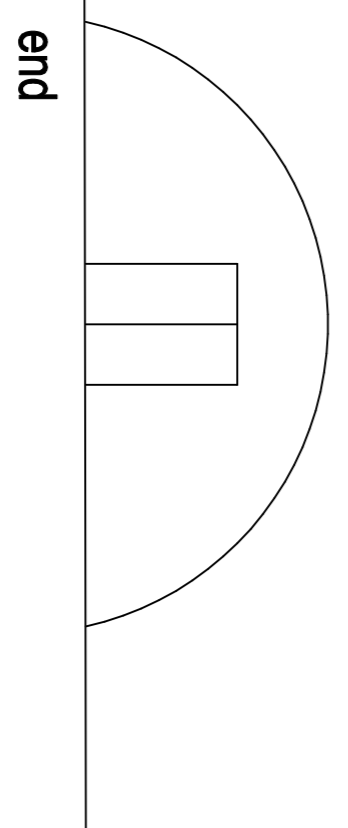

end

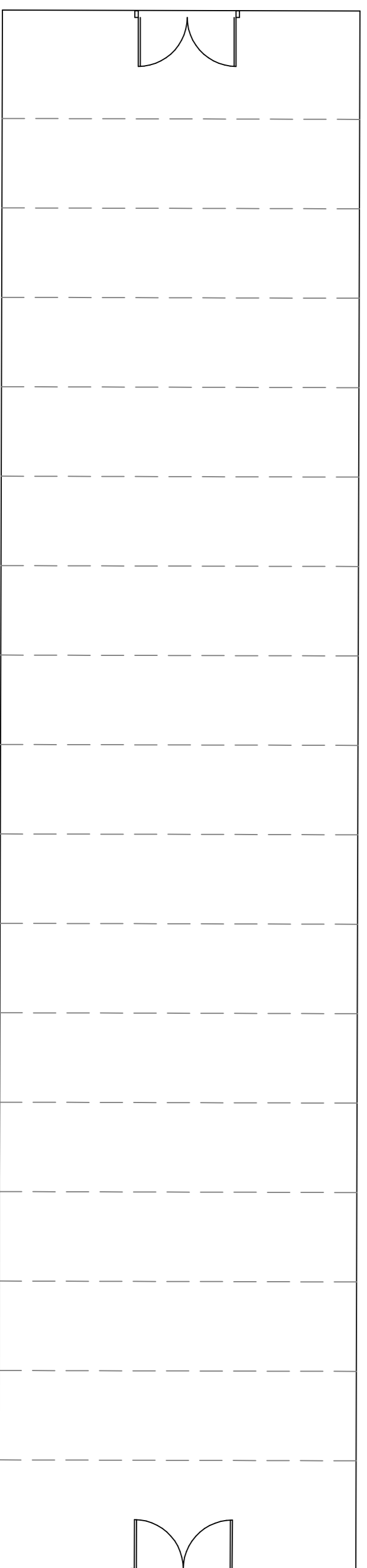

proposed polytunnel (1:100)

proposed horticultural nursery
associated with existing
golf driving range at

Marpits Rawtenstall

0m 10m
linear scale 1:100 @ A1
plan scale 1:100 1:200 1:50 @ A1
drawing number RK-18-01-18-C