

Existing Site Levels - 1:200

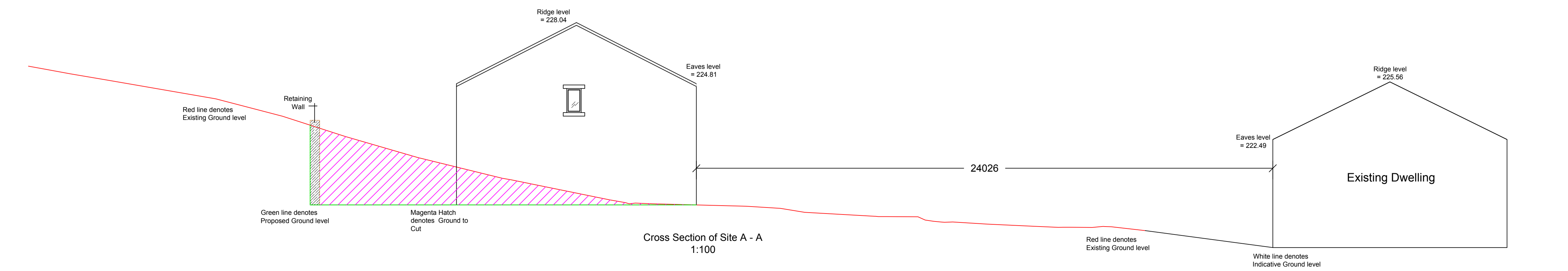

Proposed Site Plan - 1:500

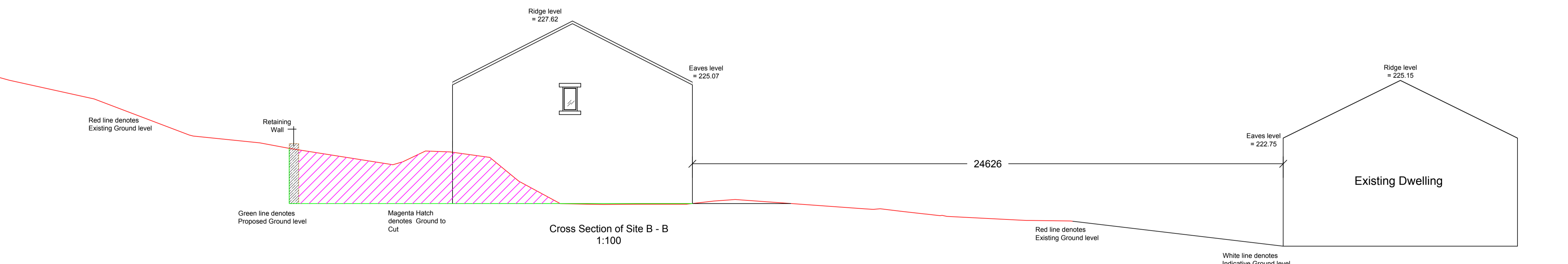
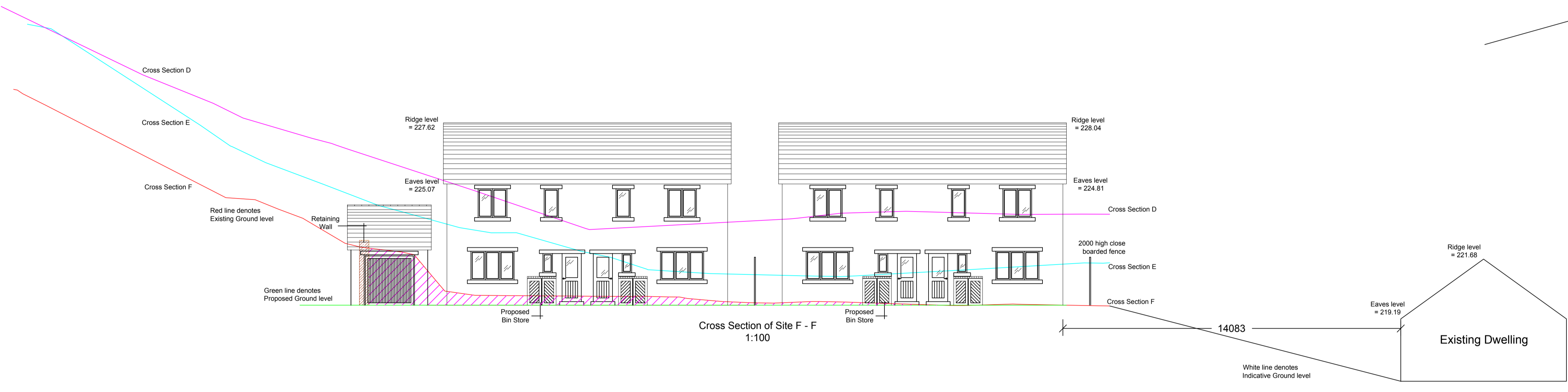

Notes:
All work is to be carried out to the latest current British standards Codes of Practice and recognised working practices.
All work and materials should comply with Health and Safety legislation.
All dimensions are in millimetres where explicitly shown otherwise.
The contractor should check and certify all dimensions as work proceeds and notify the architect of any discrepancies.
Do not scale off the drawings, if in doubt ask.

Amendment B - 14.03.2018: Garage position added to Cross Section F - F. Ground level behind garage denoted with hatching for clarity.
Amendment A - 18.12.2017: Amendments in line with Officer Comments.

GHA
Gary Hearty Associates
Gary Hearty Associates Chartered Surveyors
Suite 9 - Grindleton Business Centre
The Spinney
Clitheroe
Lancashire BB7 4DH
T: 01200 449700
Email: info@ghaonline.co.uk

Title: (Project No: Sch.675.1803) Planning - Proposed residential development on land off Bridleway Newchurch in Rossendale Rossendale BB4 9DS			
Drawing No: Sch/675/1803/02	Drawn: PF		
Client: Mr M Schofield			
Date: 18.09.2017	Scale: 1:100 & 1:500 @ A1		
Amendments:	<table border="1"> <tr> <td>A</td> <td>B</td> </tr> </table>	A	B
A	B		

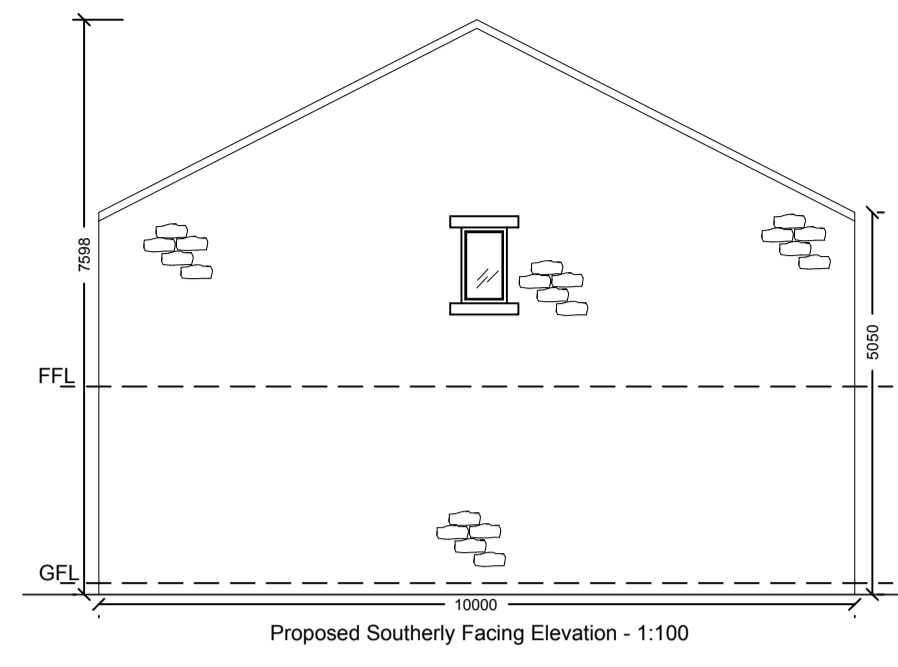
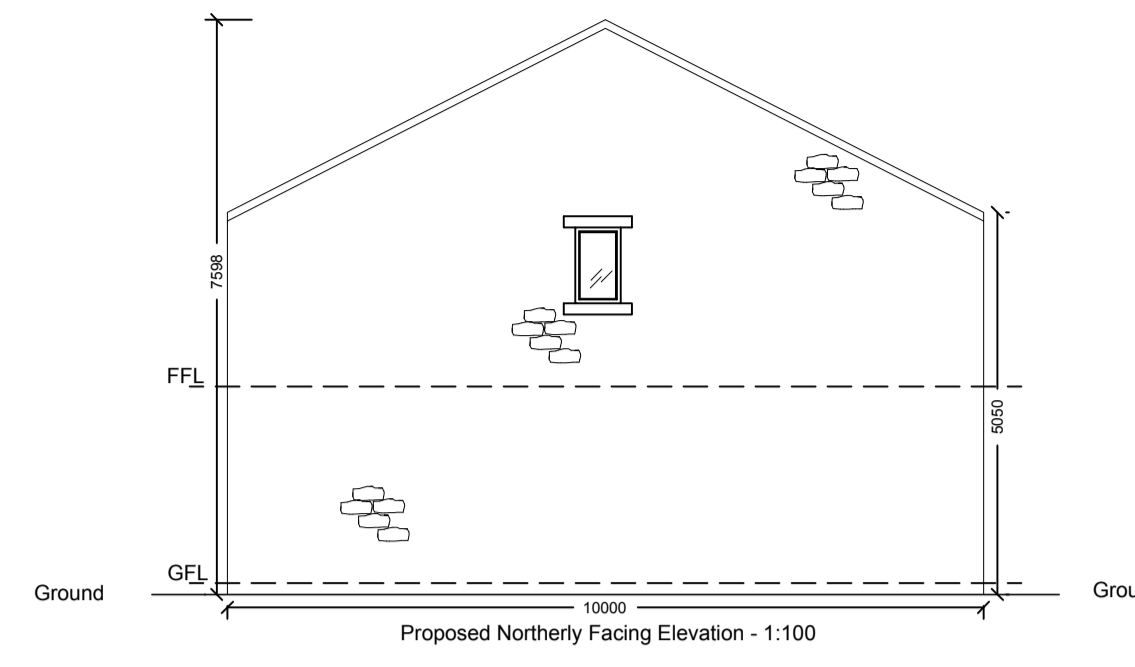
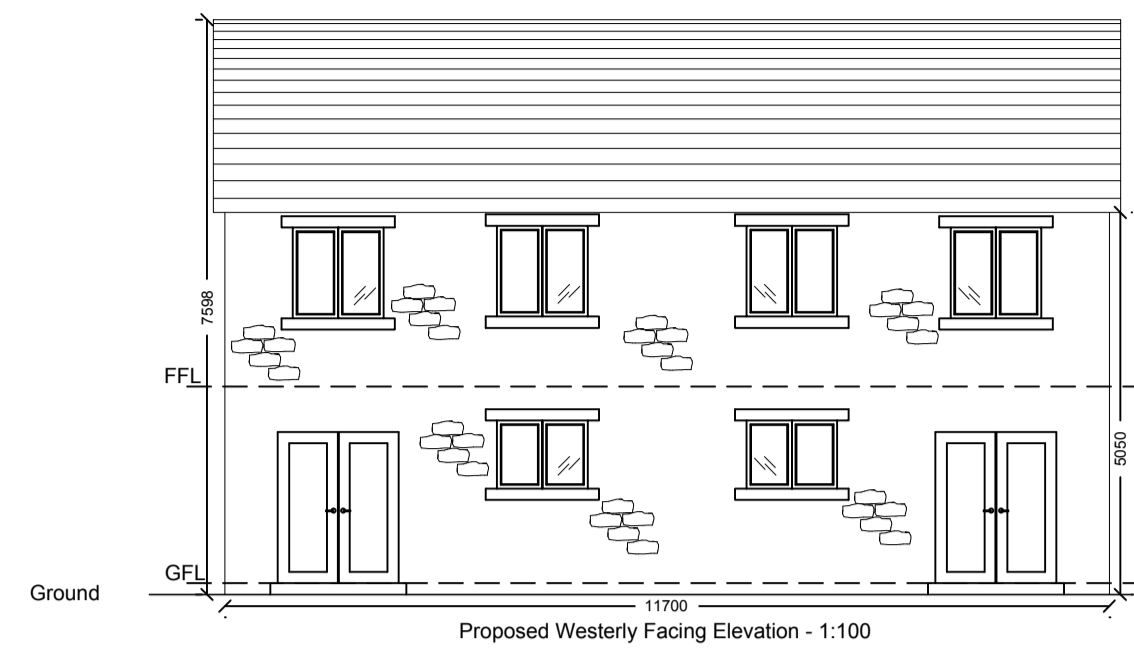
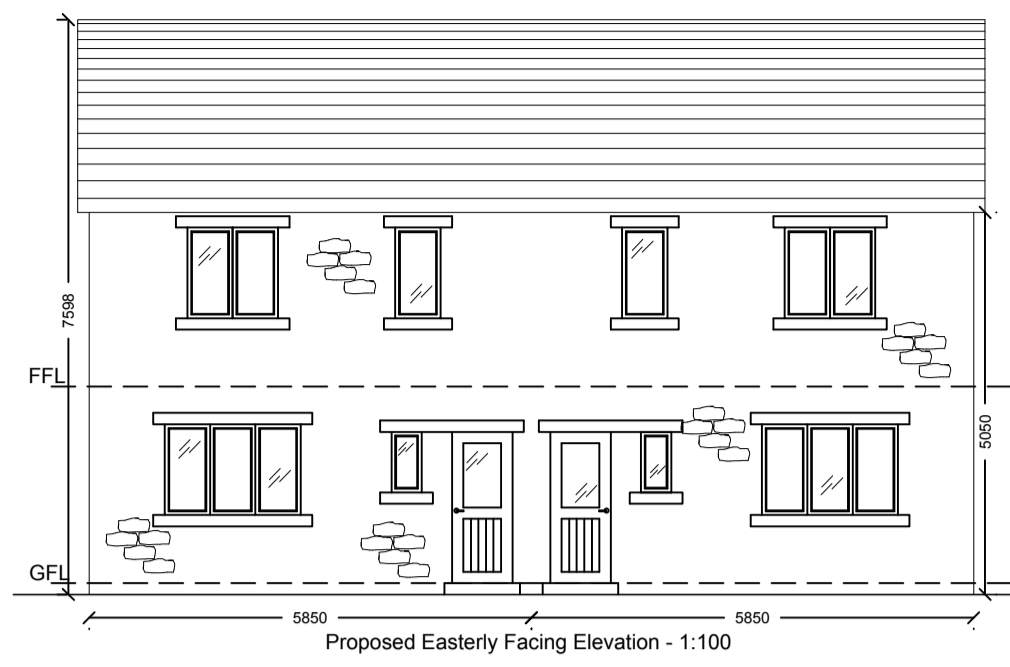

Garage Details

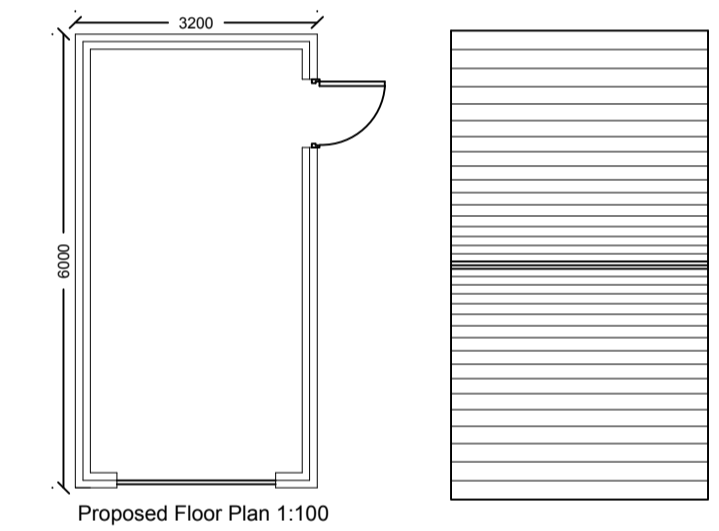
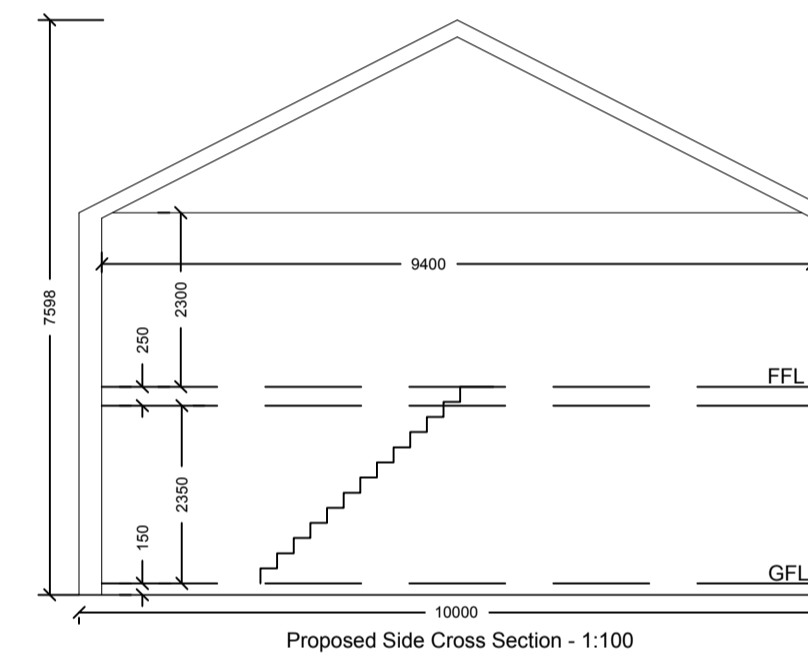
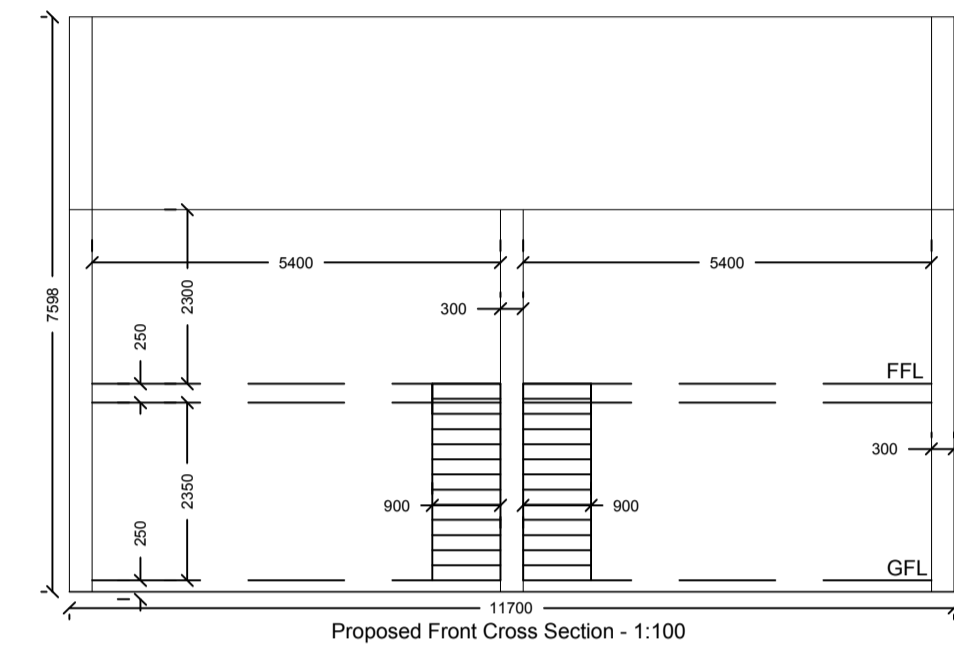
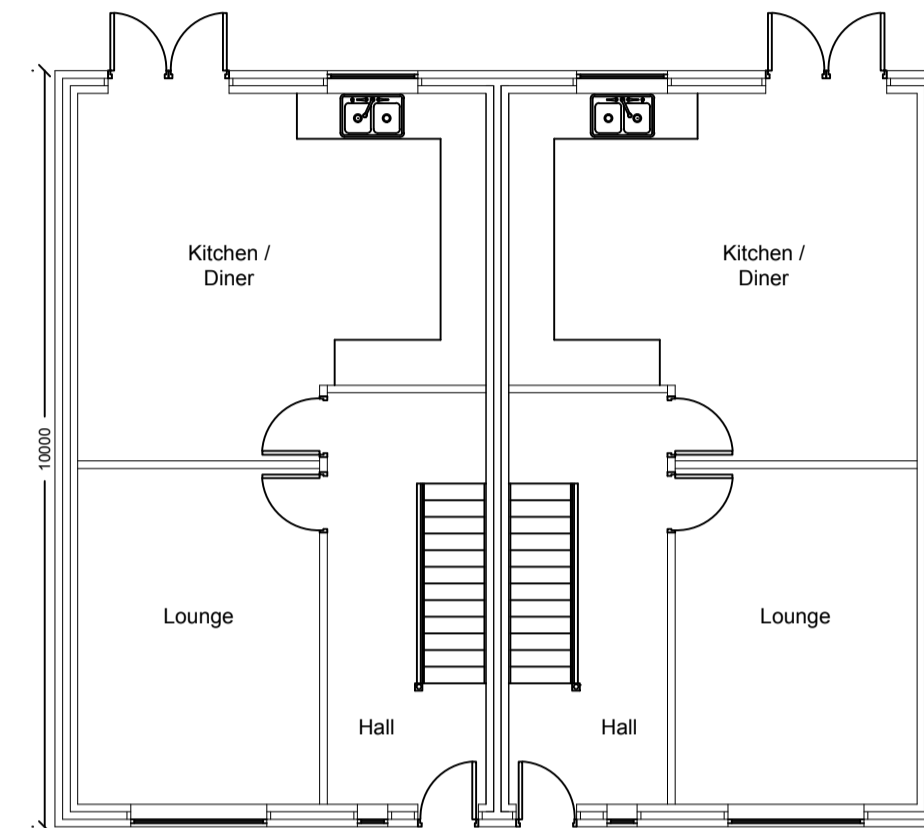
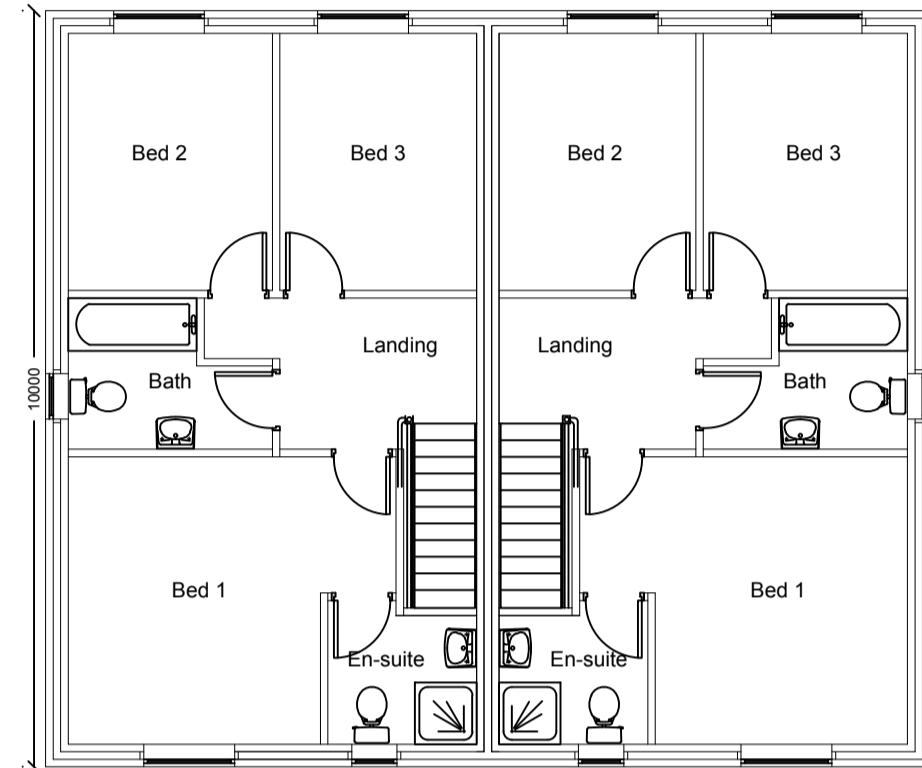
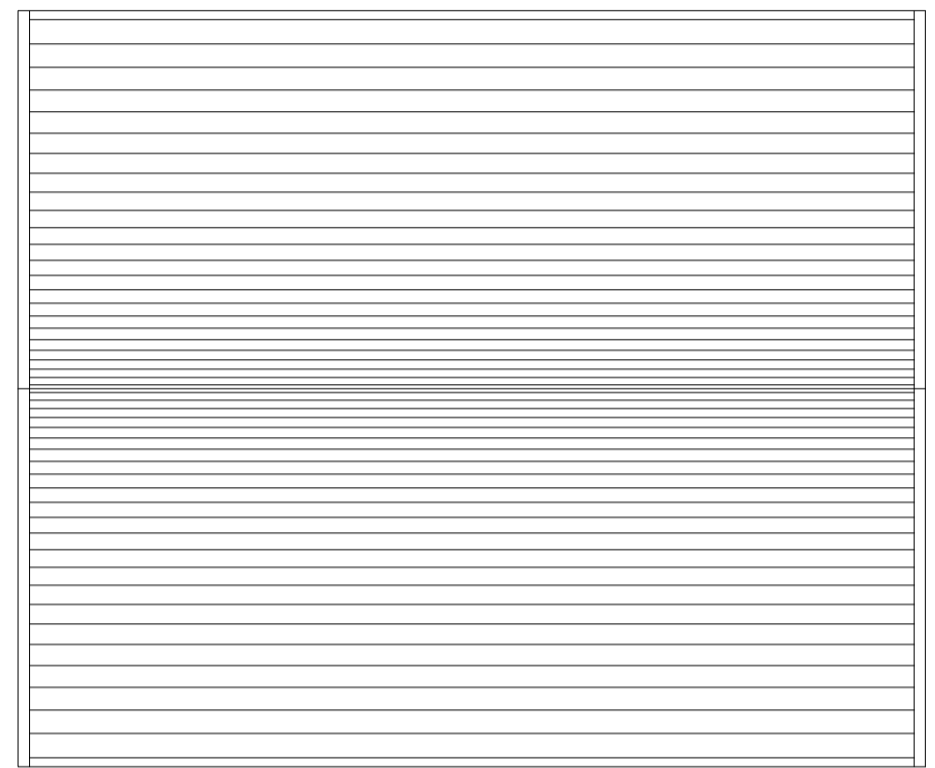
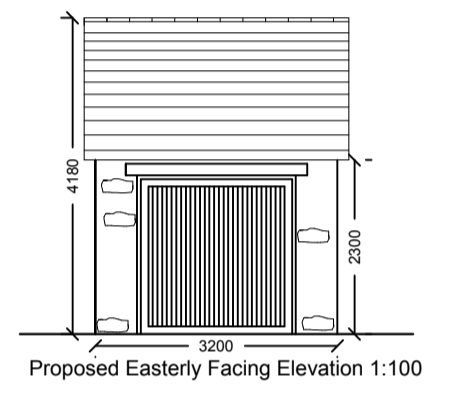
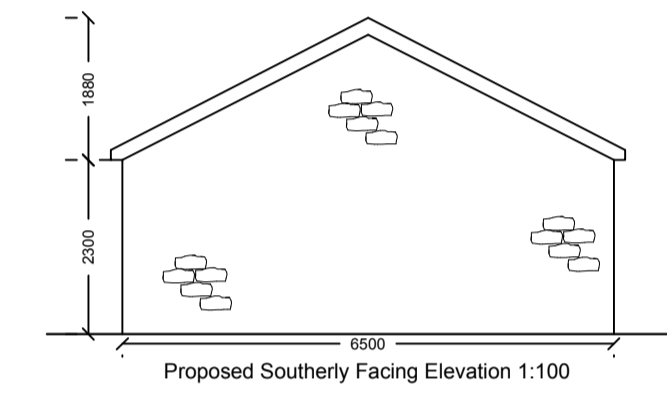
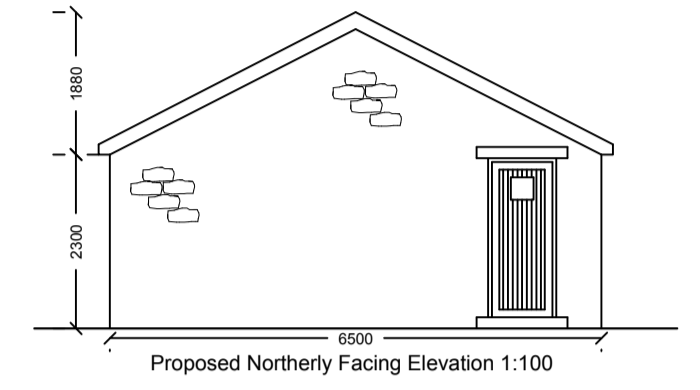
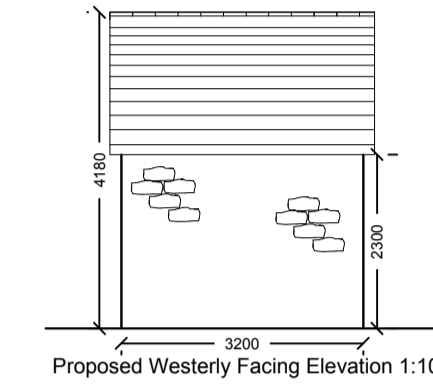

Existing Site Plan - 1:500



Proposed Site Plan - 1:500



Location Plan - 1:1250

Notes:

All work is to be carried out to the latest current British standards Codes of Practice and recognised working practices.
All work and materials should comply with Health and Safety legislation.
All dimensions are in millimetres where explicitly shown otherwise.
The contractor should check and certify all dimensions as work proceeds and notify the architect of any discrepancies.
Do not scale off the drawings, if in doubt ask.

Amendment D - 14.03.2018: Garage Plans and Elevations added.

Amendment C - 13.02.2018: Proposed site access road altered.

Amendment B - 05.02.2018: Proposed site layout altered for additional parking.

Amendment A - 18.12.2017: House type, Land levels and access to site amendments in line with Officer comments.

G H A
Gary Hoerty Associates
Gary Hoerty Associates Chartered Surveyors
Suite 9 - Grindleton Business Centre
The Spinney
Clitheroe
Lancashire
BB7 4DH
T: 01200 449700
Email: info@ghaonline.co.uk

Title: (Project No: Sch.675.1803)
Planning - Proposed residential development on land off Bridleway Newchurch in Rossendale Rossendale BB4 9DS

Title: Proposed Plans, Elevations and Sections. Existing and Proposed Site plans.

Drawing No: Sch/675/1803/01 Drawn: PF

Client: Mr M Schofield

Date: 23.06.2015 Scale: 1:100, 1:500 & 1:1250 @ A1

Amendments:	A	B	C	D
-------------	---	---	---	---