





Elevation 1  
1:100



Elevation 3  
1:100



Elevation 2  
1:100



Elevation 4  
1:100

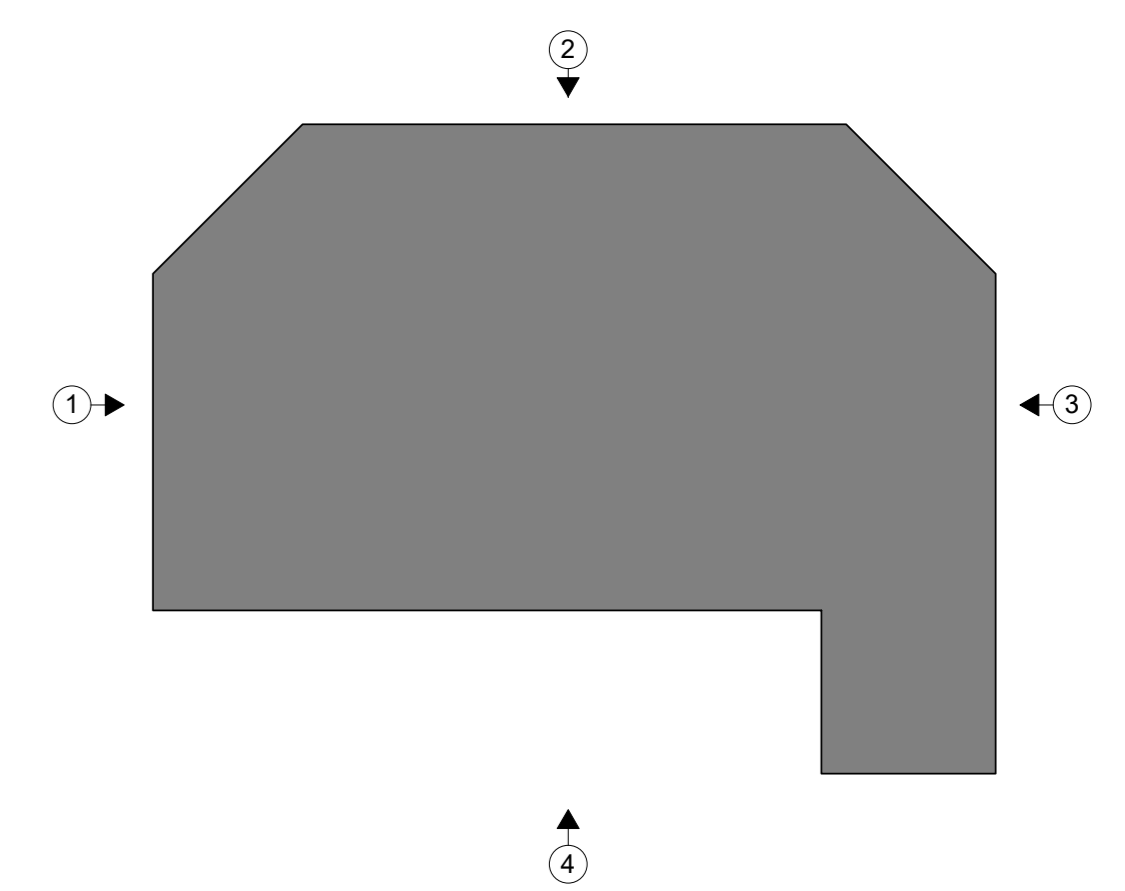

**GENERAL NOTES:**  
 DAY Architects Ltd is not responsible for any costs, losses or claims whatsoever arising from these drawings, specifications and related documents unless there is full compliance with the Client's or any subcontractor's use of the drawings.  
 1. All dimensions, elevations and levels are to be checked on site before construction and any discrepancies reported to the Architect/Designer.  
 2. Particular Services: Any discrepancies with site or other information to be advised to the Architect/Designer and direction as to be sought before the commencement of the work.  
 3. Block and all glass are registered under license from the Ordnance Survey.  
 4. Do not work the drawing.  
 5. For the purposes of coordination, all relevant parties must check this information prior to implementation and report any discrepancies to the Architect/Designer.

**Material Key**

|   |   |
|---|---|
| 1 Stone, Smooth Finish                                    | 10 Stone Rough, Smooth Finish                 |
| 2 Clear Glazing   | 11 Glazed Light Walls                         |
| 3 FPC Aluminium Frames, Colour: Dark Grey                 | 12 FPC Aluminium Framing, Colour: Dark Grey   |
| 4 Glazed Spandrel Panels, Colour: Dark Grey               | 13 Metal Mesh, Colour: Dark Grey              |
| 5 Spandrel Panels, Metal: Fused Glass Finish              | 14 Metal Mesh, Colour: Dark Grey              |
| 6 Metal Standing Seam Cladding, Metal: Fused Glass Finish | 15 Signage                                    |
| 7 Metal Standing Seam Cladding, Colour: Dark Grey         | 16 Metal Window Cased, Colour: Dark Grey      |
| 8 Metal Opening Reveals, Metal: Fused Glass Finish        | 17 Glazed Spandrel Panels, Colour: Light Grey |
| 9 Lowered Panel, Colour: Dark Grey                        | 18 Glazed Balustrading                        |

|     |                     |          |
|-----|---------------------|----------|
| REV | DESCRIPTION         | DATE     |
| P2  | Issued for Planning | 14.02.18 |
| P1  | Issued for Planning | 13.12.17 |

|                |   |
|----------------|---|
| CLIENT         | Rossendale Borough Council<br>Barnfield Investment Properties |
| PROJECT        | Rawtenstall Phase 2   |
| DATE           | 12.12.17  |
| SCALE          | As Indicated  |
| DRAWN BY       | RJH   |
| REVISION       | P2  |
| PROJECT NO.    | 629-17  |
| DRAWING STATUS | PLANNING  |

|                |  |
|----------------|--|
| DRAWING        | Block A - Proposed Building Elevations |
| PAPER SIZE     | A0                                     |
| DATE           | 12.12.17                               |
| DRAWN BY       | RJH                                    |
| REVISION       | P2                                     |
| PROJECT NO.    | 629-17                                 |
| DRAWING STATUS | PLANNING                               |

**DAY ARCHITECTURAL LTD**  
 STUDIO 1  
 2ND FLOOR LANCASTER BUILDINGS  
 77 QUAINGATE  
 MANCHESTER  
 M3 8BW  
 T: 0161 275 0000  
 E: info@day-architectural.com  
 W: www.day-architectural.com

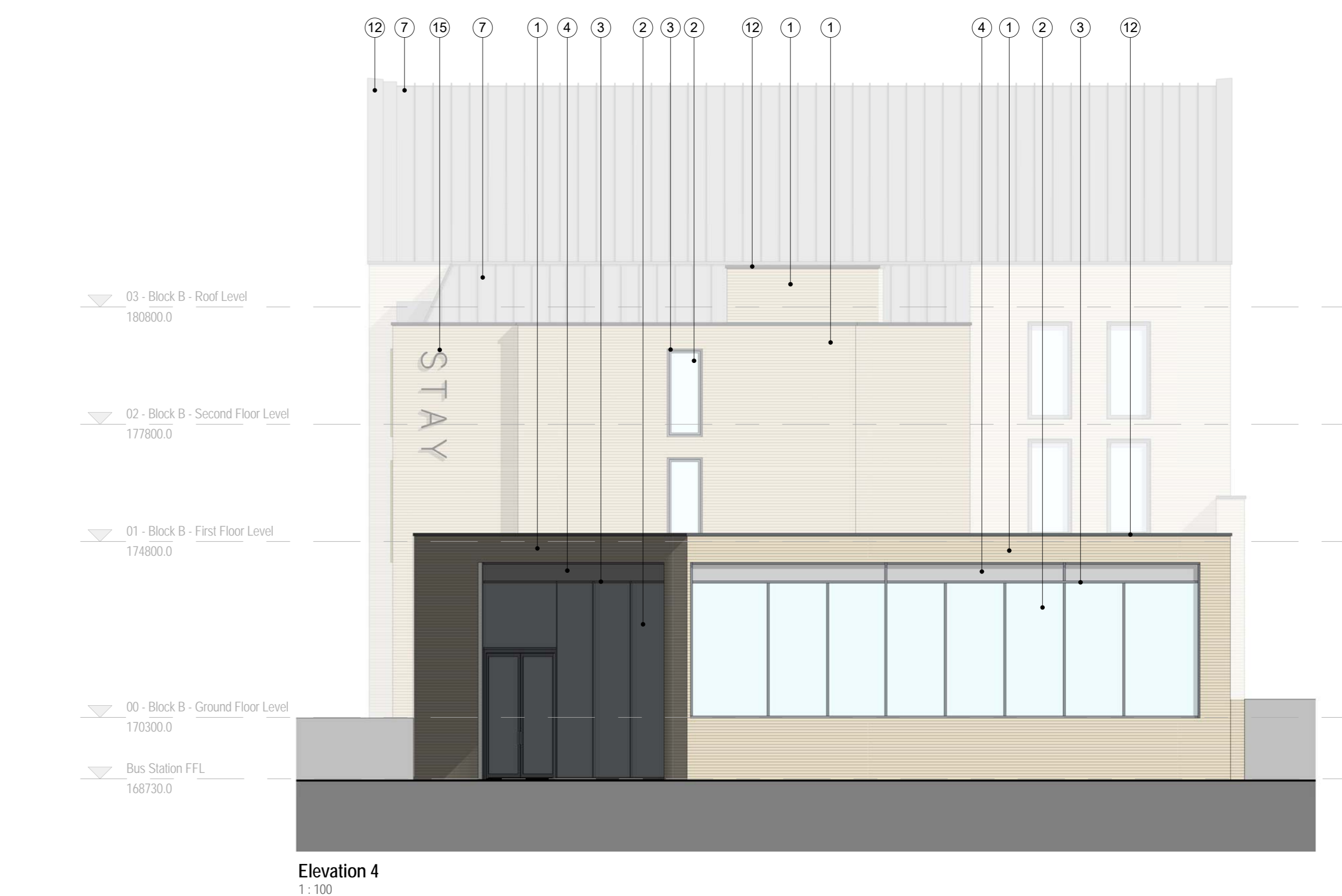

Elevation Key  
1:500

GENERAL NOTES:  
 DAY Architectural Ltd accepts no responsibility for any costs, losses or claims whatsoever arising from these drawings, specifications and related documents unless they are in compliance with the Client's or any subcontractor's use of the drawings.  
 1. All dimensions, elevations and details are to be checked on site before construction and any discrepancies reported to the Architect/Designer.  
 2. Particular Services: Any discrepancies with site or other information to be advised to the Architect/Designer and directed and/or approval to be sought before the commencement of the work.  
 3. Block and all glass are registered under license from the Ordnance Survey.  
 4. Do not scale the drawings.  
 5. For the purpose of coordination, all relevant parties must check this information prior to implementation and report any discrepancies to the Architect/Designer.

**Material Key**

|   |   |
|---|---|
| ① Stone - Smooth Finish                                     | ⑩ Stone Bored - Smooth Finish                   |
| ② Stone Cladding  | ⑪ Glazed Light Blue                             |
| ③ PVC Aluminium Frames - Colour: Dark Grey                  | ⑫ PVC Aluminium Finishing Colour: Dark Grey     |
| ④ Glazed Spandrel Panel - Colour: Dark Grey                 | ⑬ Metal Roller Shutter Door - Colour: Dark Grey |
| ⑤ Spandrel Panel - Metal: Fossil Green Finish               | ⑭ Metal Door - Colour: Dark Grey                |
| ⑥ Metal Standing Seam Cladding - Metal: Fossil Green Finish | ⑮ Signage                                       |
| ⑦ Metal Standing Seam Cladding - Colour: Dark Grey          | ⑯ Metal Window Cowl - Colour: Dark Grey         |
| ⑧ Metal Opening Reveals - Metal: Fossil Green Finish        | ⑰ Glazed Spandrel Panel - Colour: Light Grey    |
| ⑨ Louvered Panel - Colour: Dark Grey                        | ⑱ Glazed Balustrading                           |

| REV | DESCRIPTION         | DATE     |
|-----|---------------------|----------|
| P2  | Issued for Planning | 14.02.19 |
| P1  | Issued for Planning | 13.12.17 |

|  |   |
|--|---|
| <b>CLIENT</b><br>Rossendale Borough Council<br>Barnfield Investment Properties | <b>DRAWING</b><br>Block B - Proposed Building Elevations  |
| <b>PROJECT</b><br>Rawtenstall Phase 2  | <b>SCALE</b><br>As Indicated  |
| <b>DATE</b><br>12.12.17  | <b>PAPER SIZE</b><br>A0   |
| <b>DAY DRAWING No.</b><br>AE-04-002  | <b>DRAWN BY</b><br>JS   |
| <b>REVISION</b><br>P2  | <b>PROJECT No.</b><br>629-17  |
| <b>DRAWING STATUS</b><br>PLANNING  | <b>DAY ARCHITECTURAL LTD</b><br>STUDIO 1<br>2ND FLOOR LANCASTER BUILDINGS<br>77 QUAINCATE<br>MANCHESTER<br>M2 8BW<br>T: 0161 9416000<br>E: info@day-architectural.com<br>W: www.day-architectural.com |



Proposed Street Elevation 01 - Along Bank Street  
1:200



Proposed Street Elevation 02 - Along Kay Street  
1:200

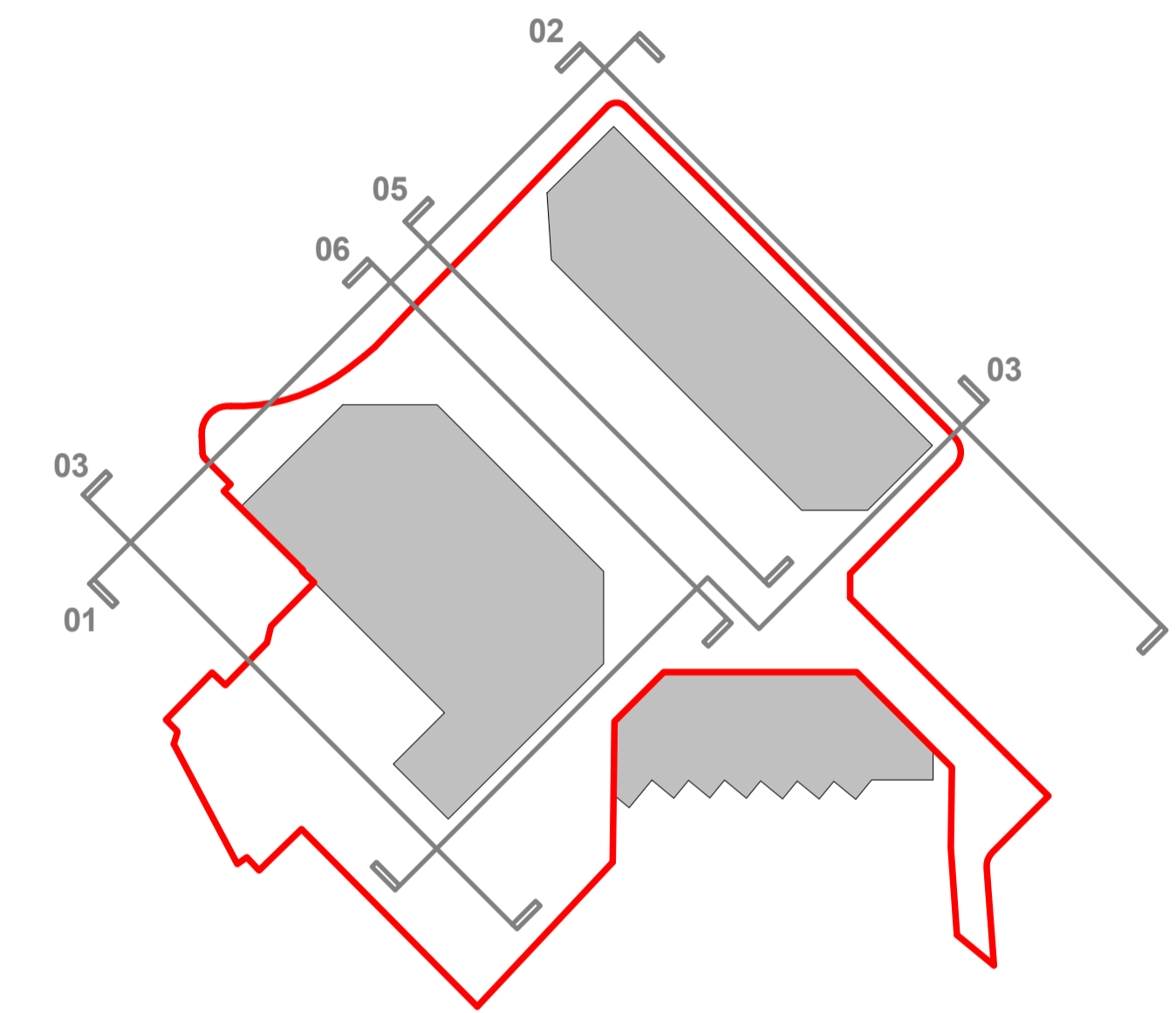

Elevation Key Plan  
1:1000



Proposed Street Elevation - Along North Street  
1:200

**GENERAL NOTES:**  
 DAY Architectural Ltd accepts no responsibility for any costs, losses or claims whatsoever arising from these drawings, specifications and related documents unless there is full compliance with the Client or any unauthorised user of the following:  
 1 All boundaries, dimensions and levels are to be checked on site before construction and any discrepancies reported to the Architect / Designer.  
 2 Partial Service: Any discrepancies with site or other information is to be advised to the Architect / Designer and direction and / or approval is to be sought before the implementation of the detail.  
 3 Block and site plans are reproduced under license from the Ordnance Survey.  
 4 Do not scale this drawing.  
 5 For the purpose of coordination, all relevant parties must check this information prior to implementation and report any discrepancies to the Architect / Designer.

|     |                     |          |
|-----|---------------------|----------|
| P2  | Issued for Planning | 14.02.18 |
| P1  | Issued for Planning | 13.12.17 |
| REV | DESCRIPTION         | DATE     |

|   |  |
|---|--|
| CLIENT<br>Rossendale Borough Council<br>Barnfield Investment Properties |  |
| PROJECT<br>Rawtenstall Phase 2  |  |

|   |                  |                       |
|---|------------------|-----------------------|
| DRAWING<br>Proposed Street Elevations, Sheet 1 or 2   |                  |                       |
| SCALE<br>As indicated   | PAPER SIZE<br>A1 |                       |
| DATE<br>13.12.17  | DRAWN BY<br>RL   |                       |
| DAY DRAWING No.<br>AL-04-013  | REVISION<br>P2   | PROJECT No.<br>629-17 |
| DRAWING STATUS<br><b>PLANNING</b>   |                  |                       |
| Information contained on this drawing is the sole copyright of DAY Architectural Ltd. and is not to be reproduced without their permission. |                  |                       |

DAY ARCHITECTURAL LTD  
 STUDIO 1  
 2ND FLOOR LANCASTER BUILDINGS  
 77 DEANSGATE  
 MANCHESTER  
 M3 2BW  
 T: 0161 8349703  
 E: info@day-architectural.com  
 W: www.day-architectural.com



Proposed Street Elevation 04 - To James Street Car Park  
1 : 200



Proposed Street Elevation 05 - Through Public Realm Towards Bacup Road  
1 : 200

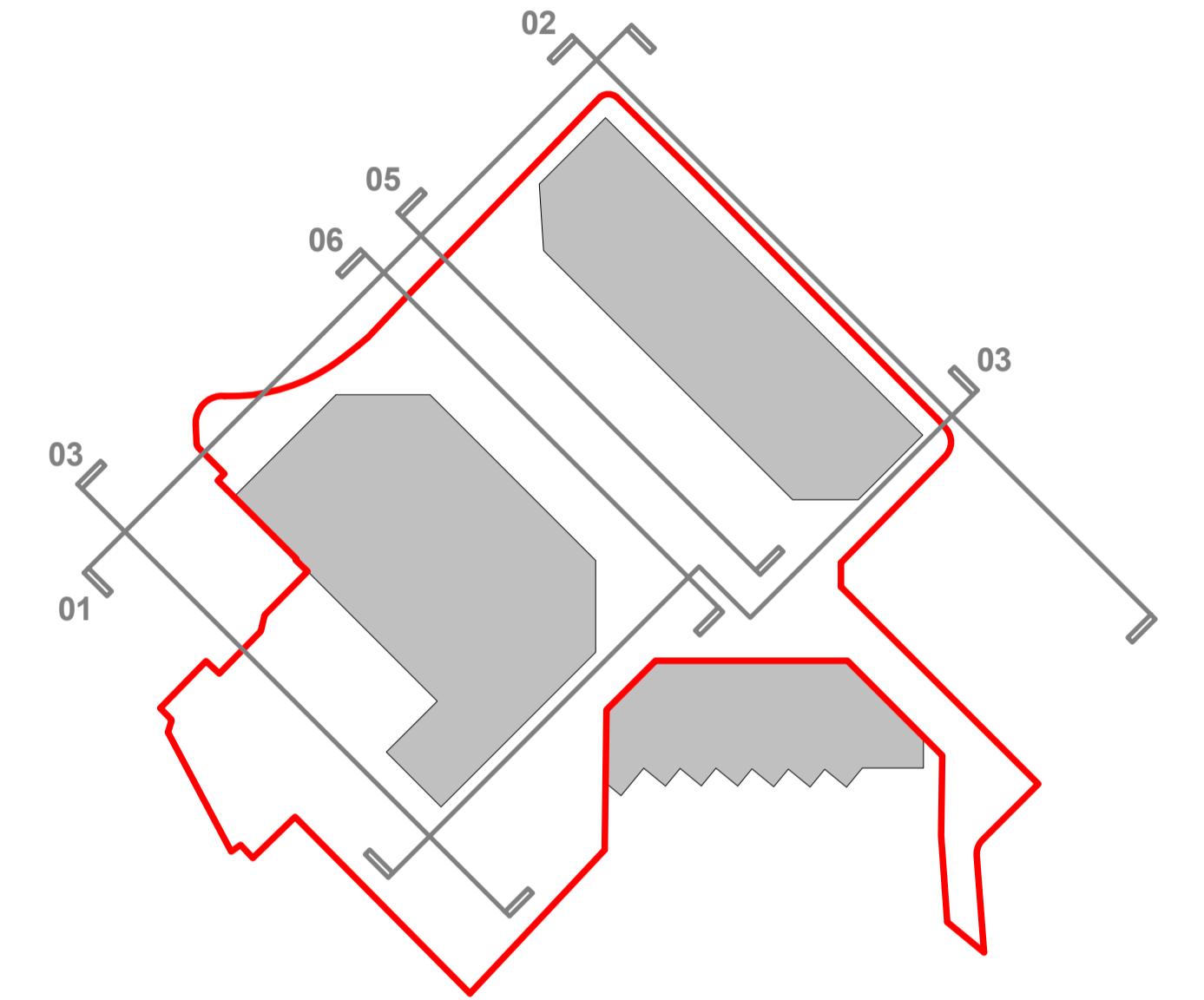

Elevation Key Plan  
1 : 1000



Proposed Street Elevation 06 - Through Public Realm Towards Kay Street  
1 : 200

|  |                             |   |  |   |  |  |   |                           |                                  |
|--|-----------------------------|---|--|---|--|--|---|---------------------------|----------------------------------|
| <p><b>GENERAL NOTES:</b></p> <p>DAY Architectural Ltd accepts no responsibility for any costs, losses or claims whatsoever arising from these drawings, specifications and related documents unless there is full compliance with the Client or any unauthorised user of the following:</p> <ol style="list-style-type: none"> <li>All boundaries, dimensions and levels are to be checked on site before construction and any discrepancies reported to the Architect / Designer.</li> <li>Partial Service: Any discrepancies with site or other information is to be advised to the Architect / Designer and direction and / or approval is to be sought before the implementation of the detail.</li> <li>Block and site plans are reproduced under license from the Ordnance Survey.</li> <li>Do not scale this drawing.</li> <li>For the purpose of coordination, all relevant parties must check this information prior to implementation and report any discrepancies to the Architect / Designer.</li> </ol> |                             |   |  | <p>CLIENT</p> <p>Rossendale Borough Council<br/>Barnfield Investment Properties</p> | <p>DRAWING</p> <p>Proposed Street Elevations, Sheet 2 of 2</p> | <p><b>DAY</b></p> <p><b>ARCHITECTURAL LTD</b></p> <p>DAY ARCHITECTURAL LTD<br/>STUDIO 1<br/>2ND FLOOR LANCASTER BUILDINGS<br/>77 DEANSGATE<br/>MANCHESTER<br/>M3 2BW</p> <p>T: 0161 8349703<br/>E: info@day-architectural.com<br/>W: www.day-architectural.com</p> |   |                           |                                  |
|  |                             |   |  | <p>PROJECT</p> <p>Rawtenstall Phase 2</p>   | <p>SCALE</p> <p>As indicated</p>                               |  | <p>PAPER SIZE</p> <p>A1</p>   |                           |                                  |
|  |                             |   |  |   | <p>DATE</p> <p>13.12.17</p>                                    |  | <p>DRAWN BY</p> <p>RJH</p>  | <p>REVISION</p> <p>P2</p> | <p>PROJECT No.</p> <p>629-17</p> |
|  |                             |   |  |   | <p>DAY DRAWING No.</p> <p>AL-04-014</p>                        |  | <p>DRAWING STATUS</p> <p><b>PLANNING</b></p> <p><small>Information contained on this drawing is the sole copyright of DAY Architectural Ltd and is not to be reproduced without their permission.</small></p> |                           |                                  |
|  | <p>REV</p> <p>P2<br/>P1</p> | <p>DESCRIPTION</p> <p>Issued for Planning<br/>Issued for Planning</p> | <p>DATE</p> <p>14.02.18<br/>13.12.17</p> |   |  |  |   |                           |                                  |

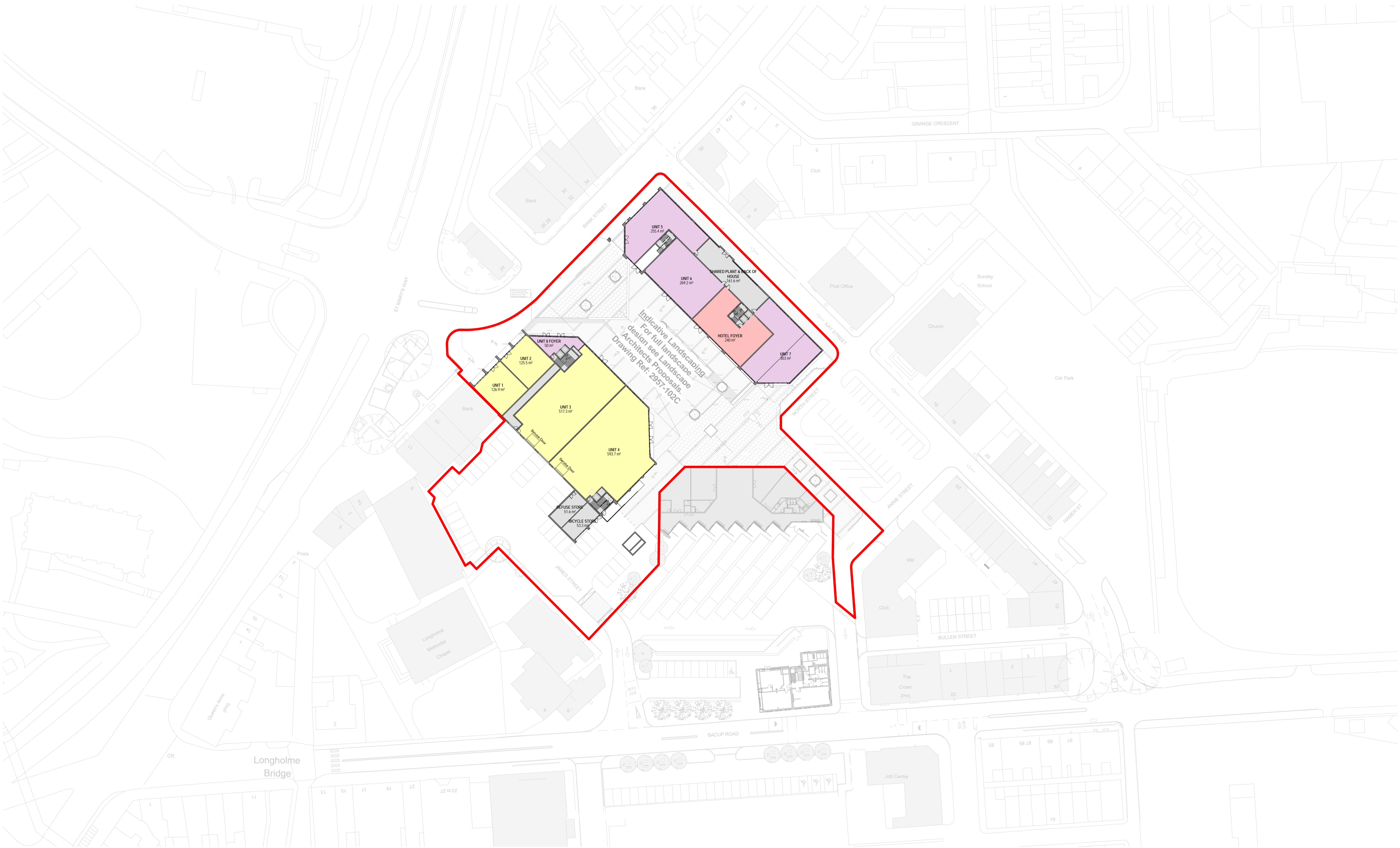

Indicative Landscaping  
design for full landscaping  
Architects proposals.  
Drawing Ref: 2957-102C

**GENERAL NOTES:**  
 DAY Architectural Ltd accepts no responsibility for any costs, losses or claims whatsoever arising from these drawings, specifications and related documents unless there is full compliance with the Client or any unauthorised user of the following:  
 1 All boundaries, dimensions and levels are to be checked on site before construction and any discrepancies reported to the Architect / Designer.  
 2 Partial Service: Any discrepancies with site or other information is to be advised to the Architect / Designer and direction and / or approval is to be sought before the implementation of the detail.  
 3 Block and site plans are reproduced under license from the Ordnance Survey.  
 4 Do not scale this drawing.  
 5 For the purpose of coordination, all relevant parties must check this information prior to implementation and report any discrepancies to the Architect / Designer.

|     |  |          |
|-----|--|----------|
| REV | DESCRIPTION  | DATE     |
| P4  | Parking layout amended to James Street.                            | 15.03.18 |
| P3  | Revised in accordance with client's comments. Issued for Planning. | 19.02.18 |
| P2  | Issued for Planning.   | 14.02.18 |
| P1  | Issued for Planning.   | 13.12.17 |

|         |   |
|---------|---|
| CLIENT  | Rossendale Borough Council<br>Barnfield Investment Properties |
| PROJECT | Rawtenstall Phase 2   |
| DATE    | 15.03.18  |

|                |                                  |
|----------------|----------------------------------|
| DRAWING        | Proposed Masterplan Ground Floor |
| SCALE          | 1 : 500                          |
| DATE           | 12.12.17                         |
| DRAWING No.    | AL-04-010                        |
| REVISION       | P4                               |
| PROJECT No.    | 629-17                           |
| DRAWING STATUS | PLANNING                         |

DAY ARCHITECTURAL LTD  
 STUDIO 1  
 2ND FLOOR LANCASTER BUILDINGS  
 77 DEANSGATE  
 MANCHESTER  
 M3 2BW  
 T: 0161 8349703  
 E: info@day-architectural.com  
 W: www.day-architectural.com

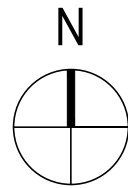
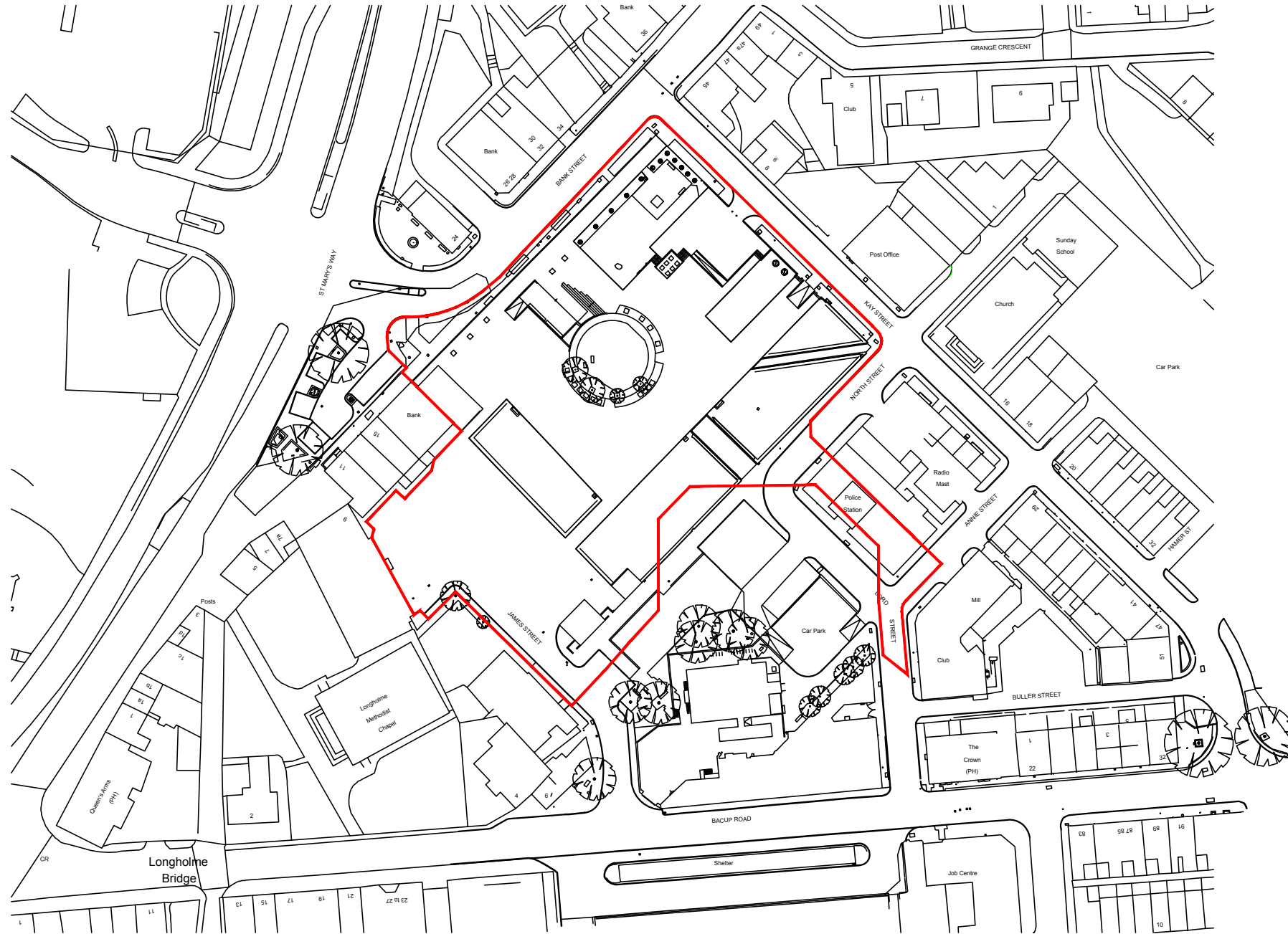

**GENERAL NOTES:**  
 DAY Architectural Ltd accepts no responsibility for any costs, losses or claims whatsoever arising from these drawings, specifications and related documents unless there is full compliance with the Client or any unauthorised user of the following:

- All boundaries, dimensions and levels are to be checked on site before construction and any discrepancies reported to the Architect / Designer.
- Partial Service: Any discrepancies with site or other information is to be advised to the Architect / Designer and direction and / or approval is to be sought before the implementation of the detail.
- Block and site plans are reproduced under license from the Ordnance Survey.
- Do not scale this drawing.
- For the purpose of coordination, all relevant parties must check this information prior to implementation and report any discrepancies to the Architect / Designer.

**DRAWING NOTES:**

| REV | DATE     | REVISION NOTES      | DRN | CHKD |
|-----|----------|---------------------|-----|------|
| P1  | 11.12.16 | Issued for Planning | JS  |      |

|   |  |
|---|--|
| CLIENT<br>Rossendale Borough Council<br>Barnfield Investment Properties |  |
| PROJECT<br>SPINNING POINT - PHASE 2<br>Rawtenstall                      |  |

|   |                      |
|---|----------------------|
| DRAWING<br>Site Location Plan   |                      |
| SCALE<br>1:1250   | PAPER SIZE<br>A3     |
| DATE<br>11.12.17  | DRAWN BY<br>JS       |
|   | CHECKED BY<br>GH     |
| PROJECT No.<br>629-17   | DWG No.<br>AL-02-001 |
|   | REVISION<br>P1       |
| DRAWING STATUS<br>PLANNING  |                      |
| Information contained on this drawing is the sole copyright of DAY Architectural Ltd. and is not to be reproduced without their permission. |                      |

|  |  |  |
|--|--|--|
|  |  |  |
| DAY ARCHITECTURAL LTD.<br>STUDIO 6,<br>SWAN SQUARE,<br>13 SWAN STREET,<br>MANCHESTER,<br>M4 5JJ. |  |  |
| LONDON<br>LANCASTER<br>LIVERPOOL<br>MANCHESTER<br>NEWCASTLE UPON TYNE<br>SURREY                  |  |  |
| T: 0161 8349703<br>E: info@day-architectural.com<br>W: www.day-architectural.com                 |  |  |