



Proposed Elevation 04
1 : 100



Proposed Elevation 03
1 : 100

Materials Key

1. Vertical timber cladding
2. Stone blockwork plinth
3. Clear glazing
4. Frames - Colour: Dark Grey
5. Flashing - Colour: Dark Grey
6. GRP roof
7. New hip on roof, finish to match existing
8. Feature signage
9. Stone wall using re-claimed stone
10. Stone copings using re-claimed copings
11. Timber gates
12. Vertical timber uplift provided to existing fence/gates
13. Feature Cove
14. Soft landscaping
15. Obscured glazing below transom
16. Stone infill to match existing
17. Frames - Colour: Light Grey
18. Refurbished cobblestone surface

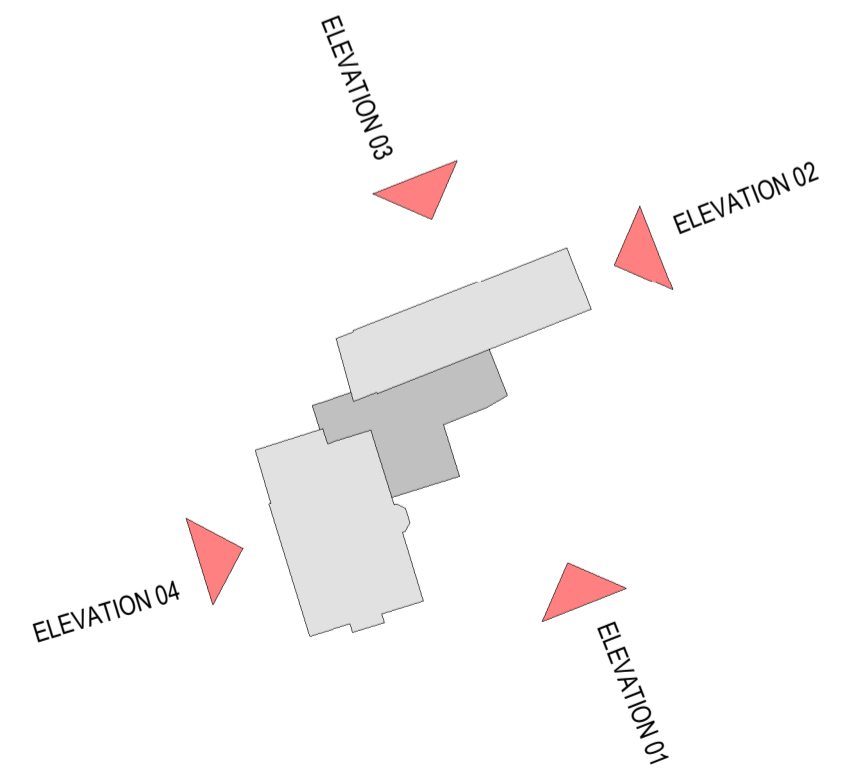

GENERAL NOTES:
 DAY Architectural Ltd accepts no responsibility for any costs, losses or claims whatsoever arising from these drawings, specifications and related documents unless there is full compliance with the Client or any unauthorised user of the following:
 1 All boundaries, dimensions and levels are to be checked on site before construction and any discrepancies reported to the Architect / Designer.
 2 Partial Service: Any discrepancies with site or other information is to be advised to the Architect / Designer and direction and / or approval is to be sought before the implementation of the detail.
 3 Block and site plans are reproduced under license from the Ordnance Survey.
 4 Do not scale this drawing.
 5 For the purpose of coordination, all relevant parties must check this information prior to implementation and report any discrepancies to the Architect / Designer.

| REV | DESCRIPTION | DATE | REV BY | CHKD BY |
|-----|---------------------------|----------|--------|---------|
| D | Issued for Planning | 11.12.18 | RL | GH |
| C | Issued for Stage 2 Review | 19.10.18 | RL | GH |
| B | Issued for Information | 11.10.18 | RL | GH |
| A | Issued for Planning | 10.08.18 | RL | GH |

| | |
|---|--|
| CLIENT The Whitaker & Rosendale Borough Council | |
| PROJECT The Whitaker Museum & Art Gallery | |

| | |
|---|------------------|
| DRAWING Proposed Elevations, Sheet 2 | |
| SCALE As indicated | PAPER SIZE A1 |
| DATE 10/08/18 | DRAWN BY RL |
| DAY DRAWING No. AE-04-002 | REVISION D |
| PROJECT No. 200-14 | |
| DRAWING STATUS PLANNING | |
| Information contained on this drawing is the sole copyright of DAY Architectural Ltd, and is not to be reproduced without their permission. | |

DAY ARCHITECTURAL LTD
 STUDIO 1
 2ND FLOOR LANCASTER BUILDINGS
 77 DEANS GATE
 MANCHESTER
 M3 2BW
 T: 0161 8349703
 E: info@day-architectural.com
 W: www.day-architectural.com

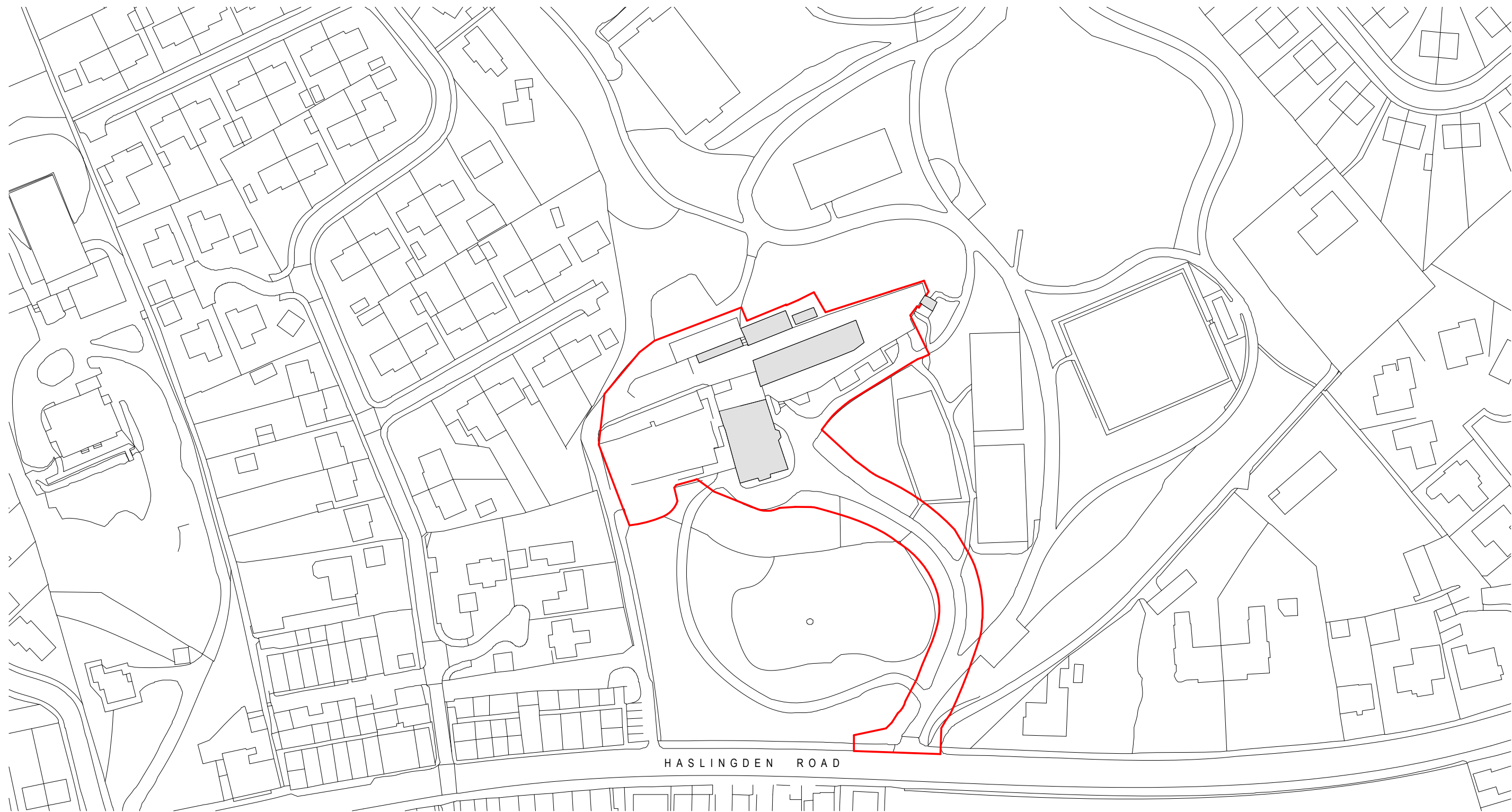

GENERAL NOTES:

DAY Architectural Ltd accepts no responsibility for any costs, losses or claims whatsoever arising from these drawings, specifications and related documents unless there is full compliance with the Client or any unauthorised user of the following:

- 1 All boundaries, dimensions and levels are to be checked on site before construction and any discrepancies reported to the Architect / Designer.
- 2 Partial Service: Any discrepancies with site or other information is to be advised to the Architect / Designer and direction and / or approval is to be sought before the implementation of the detail.
- 3 Block and site plans are reproduced under license from the Ordnance Survey.
- 4 Do not scale this drawing.
- 5 For the purpose of coordination, all relevant parties must check this information prior to implementation and report any discrepancies to the Architect / Designer.

| | | | |
|--|-----------------|---|------------------------------|
| CLIENT The Whitaker & Rossendale Borough Council | | DRAWING Site Location Plan | |
| PROJECT The Whitaker Museum & Art Gallery | | SCALE 1 : 1250 | PAPER SIZE A3 |
| REV | F | Issued for Planning | 11.12.18 |
| | E | Issued for Stage 3 Tender | 29.11.18 |
| | D | Issued for Information. | 16.11.18 |
| | C | Issued for Stage 2 Review | 19.10.18 |
| | B | Issued for Information | 11.10.18 |
| | A | Issued for Planning | 10.08.18 |
| | DATE | 04/07/18 | |
| | DAY DRAWING No. | AL-02-001 | PROJECT No. 200-14 |
| | DRAWING STATUS | PLANNING | |
| | DESCRIPTION | Information contained on this drawing is the sole copyright of DAY Architectural Ltd. and is not to be reproduced without their permission. | |

DAY ARCHITECTURAL LTD

DAY ARCHITECTURAL LTD
STUDIO 1
2nd FLOOR LANCASTER BUILDINGS
77 DEANS GATE
MANCHESTER
M3 2BW

T: 0161 8349703
E: info@day-architectural.com
W: www.day-architectural.com

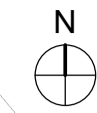

GENERAL NOTES:
 DAY Architectural Ltd accepts no responsibility for any costs, losses or claims whatsoever arising from these drawings, specifications and related documents unless there is full compliance with the Client or any unauthorised user of the following:

- 1 All boundaries, dimensions and levels are to be checked on site before construction and any discrepancies reported to the Architect / Designer.
- 2 Partial Service: Any discrepancies with site or other information is to be advised to the Architect / Designer and direction and / or approval is to be sought before the implementation of the detail.
- 3 Block and site plans are reproduced under license from the Ordnance Survey.
- 4 Do not scale this drawing.
- 5 For the purpose of coordination, all relevant parties must check this information prior to implementation and report any discrepancies to the Architect / Designer.

| REV | DESCRIPTION | DATE | REV BY | CHKD BY |
|-----|---------------------------|----------|--------|---------|
| D | Issued for Planning | 11.12.18 | RL | GH |
| C | Issued for Stage 2 Review | 19.10.18 | RL | GH |
| B | Issued for Information | 11.10.18 | RL | GH |
| A | Issued for Planning | 10.08.18 | RL | GH |

| | | |
|---------|---|--|
| CLIENT | The Whitaker & Rossendale Borough Council | |
| PROJECT | The Whitaker Museum & Art Gallery | |

| | | | |
|--|-----------|--------------------|--------|
| DRAWING | | Proposed Site Plan | |
| SCALE | 1 : 200 | PAPER SIZE | A1 |
| DATE | 04/07/18 | DRAWN BY | RL |
| DAY DRAWING No. | AL-04-001 | REVISION | D |
| | | PROJECT No. | 200-14 |
| DRAWING STATUS | | PLANNING | |
| <small>Information contained on this drawing is the sole copyright of DAY Architectural Ltd, and is not to be reproduced without their permission.</small> | | | |

DAY ARCHITECTURAL LTD
 STUDIO 1
 2ND FLOOR LANCASTER BUILDINGS
 77 DEANS GATE
 MANCHESTER
 M3 2BW

T: 0161 8349703
 E: info@day-architectural.com
 W: www.day-architectural.com

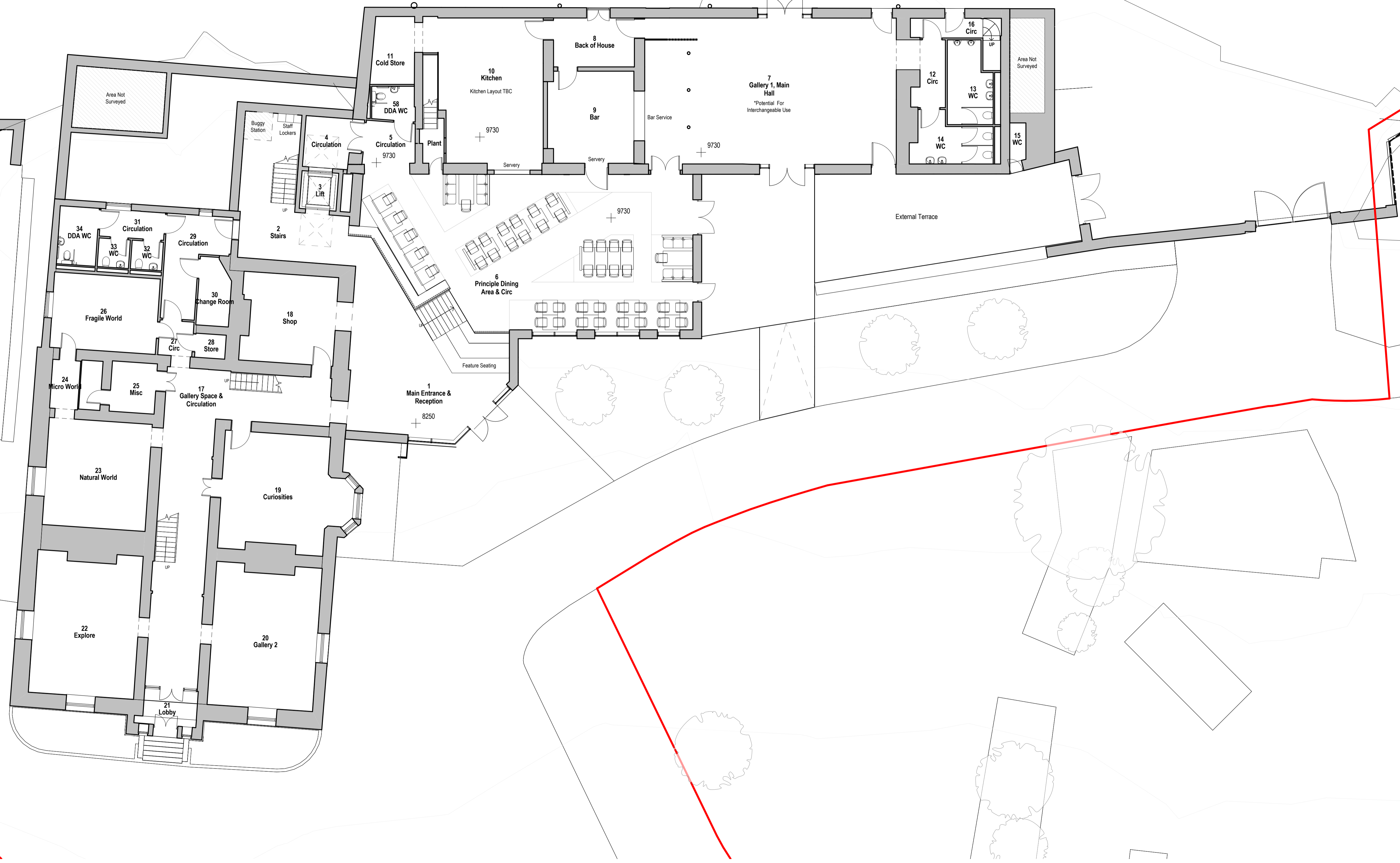
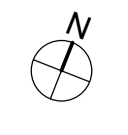

GENERAL NOTES:
 DAY Architectural Ltd accepts no responsibility for any costs, losses or claims whatsoever arising from these drawings, specifications and related documents unless there is full compliance with the Client or any unauthorised user of the following:
 1 All boundaries, dimensions and levels are to be checked on site before construction and any discrepancies reported to the Architect / Designer.
 2 Partial Service: Any discrepancies with site or other information is to be advised to the Architect / Designer and direction and / or approval is to be sought before the implementation of the detail.
 3 Block and site plans are reproduced under license from the Ordnance Survey.
 4 Do not scale this drawing.
 5 For the purpose of coordination, all relevant parties must check this information prior to implementation and report any discrepancies to the Architect / Designer.

| REV | DESCRIPTION | DATE | REV BY | CHKD BY |
|-----|---------------------------|----------|--------|---------|
| D | Issued for Planning | 11.12.18 | RL | GH |
| C | Issued for Stage 2 Review | 19.10.18 | RL | GH |
| B | Issued for Information | 11.10.18 | RL | GH |
| A | Issued for Planning | 10.08.18 | RL | GH |

| |
|--|
| CLIENT The Whitaker & Rossendale Borough Council |
| PROJECT The Whitaker Museum & Art Gallery |

| | |
|---|------------------|
| DRAWING Proposed Ground Floor Plan | |
| SCALE 1 : 100 | PAPER SIZE A1 |
| DATE 10/08/18 | DRAWN BY RL |
| DAY DRAWING No. AL-04-002 | REVISION D |
| PROJECT No. 200-14 | |
| DRAWING STATUS PLANNING | |
| Information contained on this drawing is the sole copyright of DAY Architectural Ltd, and is not to be reproduced without their permission. | |

DAY ARCHITECTURAL LTD
 STUDIO 1
 2ND FLOOR LANCASTER BUILDINGS
 77 DEANSGATE
 MANCHESTER
 M3 2BW
 T: 0161 8349703
 E: info@day-architectural.com
 W: www.day-architectural.com

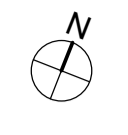

GENERAL NOTES:

DAY Architectural Ltd accepts no responsibility for any costs, losses or claims whatsoever arising from these drawings, specifications and related documents unless there is full compliance with the Client or any unauthorised user of the following:

- All boundaries, dimensions and levels are to be checked on site before construction and any discrepancies reported to the Architect / Designer.
- Partial Service: Any discrepancies with site or other information is to be advised to the Architect / Designer and direction and / or approval is to be sought before the implementation of the detail.
- Block and site plans are reproduced under license from the Ordnance Survey.
- Do not scale this drawing.
- For the purpose of coordination, all relevant parties must check this information prior to implementation and report any discrepancies to the Architect / Designer.

| REV | DESCRIPTION | DATE | REV BY | CHKD BY |
|-----|---------------------------|----------|--------|---------|
| D | Issued for Planning | 11.12.18 | RL | GH |
| C | Issued for Stage 2 Review | 19.10.18 | RL | GH |
| B | Issued for Information | 11.10.18 | RL | GH |
| A | Issued for Planning | 10.08.18 | RL | GH |

| | |
|----------------|---|
| CLIENT | The Whitaker & Rossendale Borough Council |
| PROJECT | The Whitaker Museum & Art Gallery |

| | | |
|---|---------------------------|------------|
| DRAWING | Proposed First Floor Plan | |
| SCALE | 1 : 100 | PAPER SIZE |
| DATE | 10/08/18 | A1 |
| DRAWN BY | RL | REVISION |
| DAY DRAWING No. | AL-04-003 | D |
| PROJECT No. | 200-14 | |
| DRAWING STATUS | PLANNING | |
| Information contained on this drawing is the sole copyright of DAY Architectural Ltd, and is not to be reproduced without their permission. | | |

DAY ARCHITECTURAL LTD
STUDIO 1
2nd FLOOR LANCASTER BUILDINGS
77 DEANS GATE
MANCHESTER
M3 2BW

T: 0161 8349703
E: info@day-architectural.com
W: www.day-architectural.com



Proposed Elevation 01

1:100



Proposed Elevation 02

1:100

- Materials Key
1. Vertical timber cladding
 2. Stone blockwork plinth
 3. Clear glazing
 4. Frames - Colour: Dark Grey
 5. Flashing - Colour: Dark Grey
 6. GRP roof
 7. New hip on roof, finish to match existing
 8. Feature signage
 9. Stone wall using re-claimed stone
 10. Stone copings using re-claimed copings
 11. Timber gates
 12. Vertical timber uplift provided to existing fence/gates
 13. Feature Covelet
 14. Soft landscaping
 15. Obscured glazing below transom
 16. Stone infill to match existing
 17. Frames - Colour: Light Grey
 18. Refurbished cobblestone surface
 19. Wall mounted bat boxes. Colour: Grey. Final locations TBA.

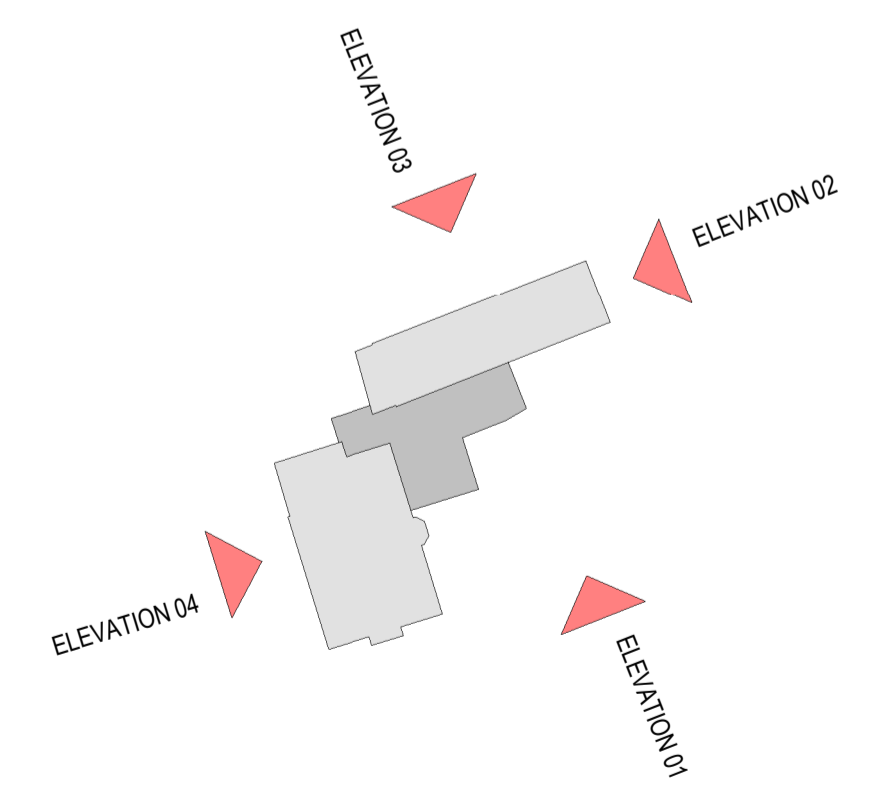

GENERAL NOTES:

DAY Architectural Ltd accepts no responsibility for any costs, losses or claims whatsoever arising from these drawings, specifications and related documents unless there is full compliance with the Client or any unauthorised user of the following:

1. All boundaries, dimensions and levels are to be checked on site before construction and any discrepancies reported to the Architect / Designer.
2. Partial Service: Any discrepancies with site or other information is to be advised to the Architect / Designer and direction and / or approval is to be sought before the implementation of the detail.
3. Block and site plans are reproduced under license from the Ordnance Survey.
4. Do not scale this drawing.
5. For the purpose of coordination, all relevant parties must check this information prior to implementation and report any discrepancies to the Architect / Designer.

| REV | DESCRIPTION | DATE | REV BY | CHKD BY |
|-----|--|----------|--------|---------|
| E | Wall mounted bat boxes added. Issued for Planning. | 04.02.19 | RL | GH |
| D | Issued for Planning | 11.12.18 | RL | GH |
| C | Issued for Stage 2 Review | 19.10.18 | RL | GH |
| B | Issued for Information | 11.10.18 | RL | GH |
| A | Issued for Planning | 10.08.18 | RL | GH |

CLIENT
The Whitaker & Rossendale Borough Council

PROJECT
The Whitaker Museum & Art Gallery

DRAWING
Proposed Elevations, Sheet 1

SCALE
As indicated

PAPER SIZE
A1

DATE
10/08/18

DRAWN BY
RL

DAY DRAWING No.
AE-04-001

REVISION
E

PROJECT No.
200-14

DRAWING STATUS
PLANNING

Information contained on this drawing is the sole copyright of DAY Architectural Ltd, and is not to be reproduced without their permission.

DAY ARCHITECTURAL LTD
STUDIO 1
2ND FLOOR LANCASTER BUILDINGS
77 DEANS GATE
MANCHESTER
M3 2BW

T: 0161 8349703
E: info@day-architectural.com
W: www.day-architectural.com

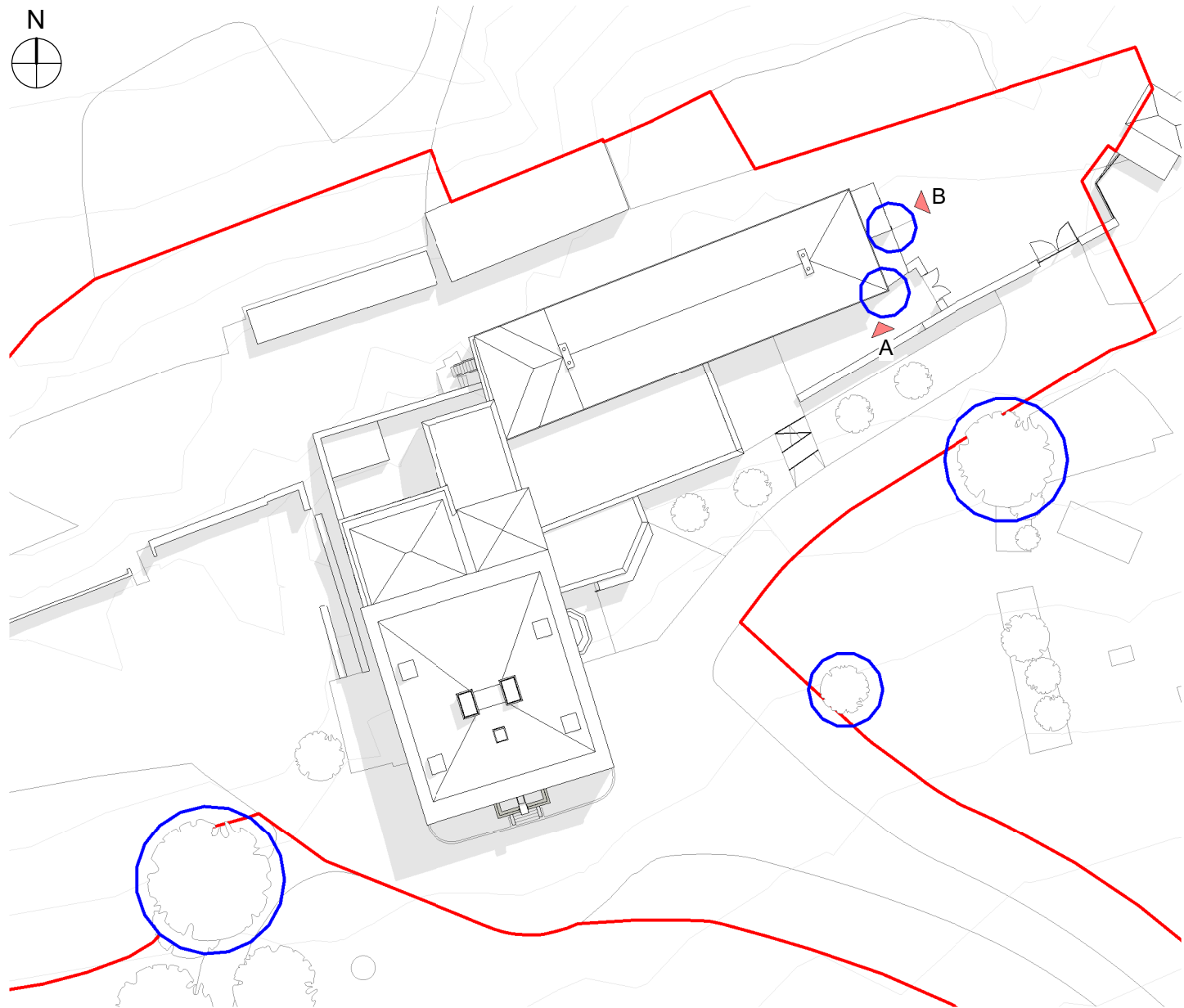
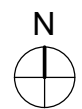

Proposed Bat Box Locations

1 : 500

— Site Boundary
— Proposed Location of Bat Boxes

Please Note: For reference, tree mounted bat boxes are currently proposed to be installed in trees T3, T6 and T10 - please see Arboricultural Impact Assessment (Ref: AIA 12856.01) submitted to the Local Planning Authority December 2018 for more information on these trees. Final location and type of all bat boxes to be discussed and agreed with an ecologist prior to their order, manufacture and installation on site.

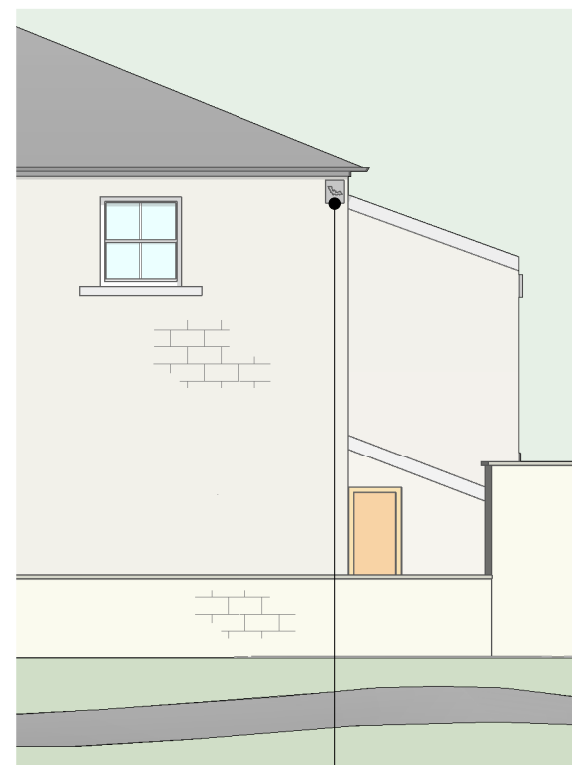

Elevation A
1 : 100

Wall mounted bat box affixed to southern elevation. Colour: Grey.

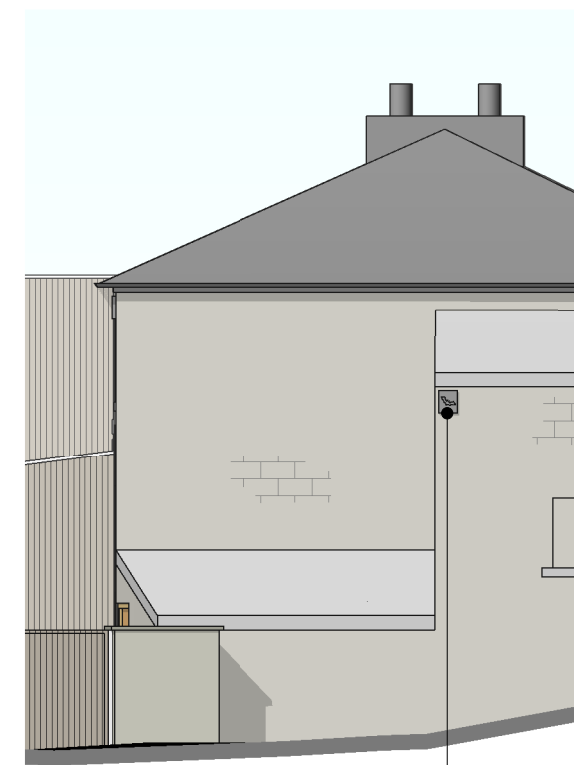

Elevation B
1 : 100

Wall mounted bat box affixed to eastern elevation. Colour: Grey.

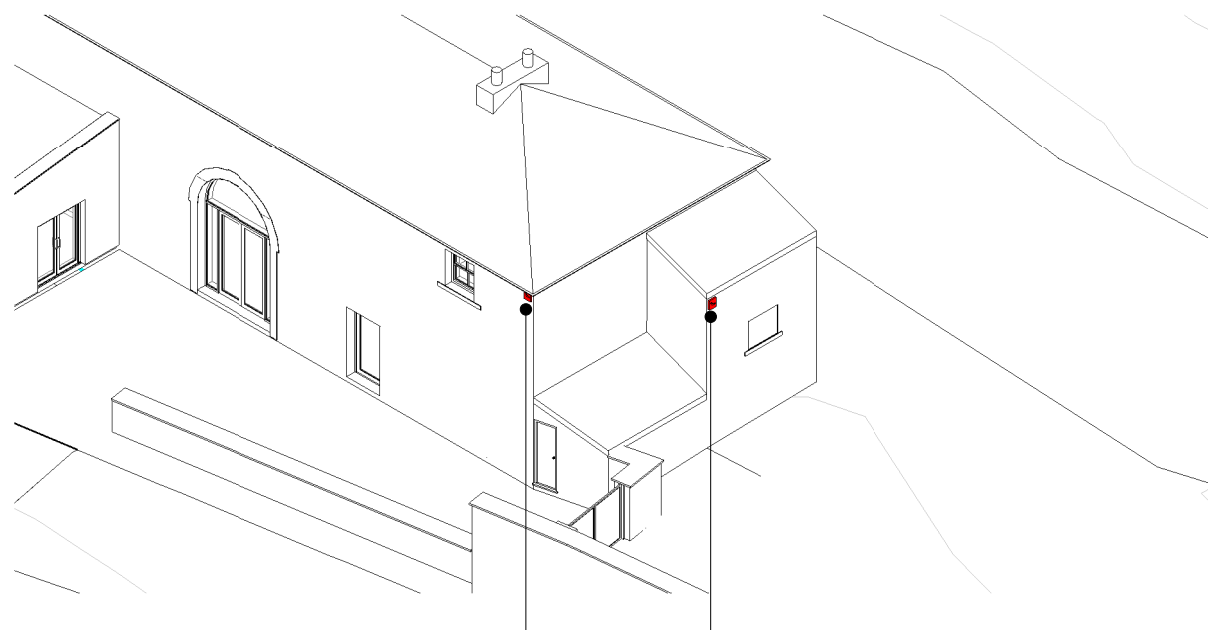

3D Site Axonometric

Wall mounted bat box affixed to southern elevation.

Wall mounted bat box affixed to eastern elevation.

GENERAL NOTES:

DAY Architectural Ltd accepts no responsibility for any costs, losses or claims whatsoever arising from these drawings, specifications and related documents unless there is full compliance with the Client or any unauthorised user of the following:

- 1 All boundaries, dimensions and levels are to be checked on site before construction and any discrepancies reported to the Architect / Designer.
- 2 Partial Service: Any discrepancies with site or other information is to be advised to the Architect / Designer and direction and / or approval is to be sought before the implementation of the detail.
- 3 Block and site plans are reproduced under license from the Ordnance Survey.
- 4 Do not scale this drawing.
- 5 For the purpose of coordination, all relevant parties must check this information prior to implementation and report any discrepancies to the Architect / Designer.

| | | | |
|--|---------------------|-------------------------------------|--------------------------------------|
| CLIENT The Whitaker & Rossendale Borough Council | | DRAWING Bat Box Proposals | |
| PROJECT The Whitaker Museum & Art Gallery | | SCALE As indicated | PAPER SIZE A3 |
| A | Issued for Planning | 04.02.19 | DATE 31/01/19 |
| | | | DRAWN BY RL |
| REV | DESCRIPTION | DATE | DAY DRAWING No. ASK-90-001 |
| | | | REVISION A |
| | | DRAWING STATUS PLANNING | |
| <small>Information contained on this drawing is the sole copyright of DAY Architectural Ltd. and is not to be reproduced without their permission.</small> | | | |

DAY ARCHITECTURAL LTD

DAY ARCHITECTURAL LTD
 STUDIO 1
 2nd FLOOR LANCASTER BUILDINGS
 77 DEANS GATE
 MANCHESTER
 M3 2BW

T: 0161 8349703
 E: info@day-architectural.com
 W: www.day-architectural.com

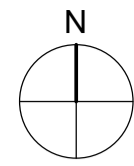

PLANTING METHODOLOGY

1. TOPSOIL

Topsoil shall be spread to max. 450mm depth over planting beds and 150mm for lawn areas. Topsoil to be in accordance with BS3857:2015, it is recommended that 3nr samples are tested with Certification and Analysis Reports provided to the landscape Architect / Client for approval.

2. HERBICIDE AND CULTIVATION

Topsoil to be treated with an application of herbicide prior to planting, where necessary, strictly in accordance with the Control of Pesticides Regulations 1986 (or otherwise updated/ superseded legislation), and following manufacturer's instructions by qualified staff. The topsoil shall then be cultivated to 150mm depth.

3. CONTAINER GROWN SHRUBS, TRANSPLANTS AND WHIPS

Shrubs and transplants shall comply with the National Plant Specification and shall be planted in pits 300 x 300 x 200mm depth, and the backfill shall include 3 litres Peat Free Tree and Shrub Compost. Specimen plants to be planted in a pit 400 x 400 x 250mm depth with 5 litres Tree and Shrub Compost.

4. HERBICIDE

Spot treat with herbicide throughout the maintenance period in accordance with the manufacturer's instructions.

5. BARK MULCH

On completion of all planting works all shrub areas are to be spread with 70mm depth of 10-35mm grade ornamental bark mulch.

6. POSITION OF PLANTS

Plants to be arranged in staggered arrangement unless otherwise specified on the drawing. Hedgerow planting to be planted in a double staggered row. Final position of trees and shrubs subject to confirmation of service location and approval of statutory undertakers.

7. TREES: SEMI MATURE

Tree pit 1200x1200x900mm depth back filled with 150mm depth of free draining stone to the base, approx. 350mm of good quality subsoil to BS8601:2013 and approx. 400mm good quality topsoil to BS3857:2015. Stakes to be 2nr 100mm diameter with cross bar, treated softwood driven firmly into the ground. Stakes to be 1700mm above ground and fixed to tree with suitable rubber tree ties (with the tree in the middle). Trees to be planted with an irrigation pipe (to wrap around the rootball of the tree) and secure the end of the pipe to the tree stake.

8. WATERING

Plant into moist soil and water thoroughly to the full depth of soil immediately after planting. Water regularly through the establishment period (minimum 3 months) to prevent dehydration. The 20-25cm girth trees should be watered through the irrigation pipe to ensure that the water gets down to the rootball. These trees should be watered regularly throughout spring-summer during the first 2 years to ensure that the tree root system establish well.

GENERAL NOTES:
 DAY Architectural Ltd accepts no responsibility for any costs, losses or claims whatsoever arising from these drawings, specifications and related documents unless there is full compliance with the Client or any unauthorised user of the following:
 1 All boundaries, dimensions and levels are to be checked on site before construction and any discrepancies reported to the Architect / Designer.
 2 Partial Service: Any discrepancies with site or other information is to be advised to the Architect / Designer and director and / or approval is to be sought before the implementation of the detail.
 3 Block and site plans are reproduced under license from the Ordnance Survey.
 4 Do not scale this drawing.
 5 For the purpose of coordination, all relevant parties must check this information prior to implementation and report any discrepancies to the Architect / Designer.

| REV | DESCRIPTION | DATE | REV BY | CHKD BY |
|-----|---|----------|--------|---------|
| C | Planting methodology added. Issued for Planning | 05.02.19 | RL | GH |
| B | Issued for Planning | 11.12.18 | RL | GH |
| A | Issued for Stage 3 Tender | 29.11.18 | KB | GH |

| | |
|---------|---|
| CLIENT | The Whitaker & Rossendale Borough Council |
| PROJECT | The Whitaker Museum & Art Gallery |

| | |
|-----------------|-------------------------|
| DRAWING | Proposed Landscape Plan |
| SCALE | 1 : 200 |
| DATE | 29/11/18 |
| DAY DRAWING No. | AL-90-001 |
| DRAWING STATUS | PLANNING |

DAY ARCHITECTURAL LTD

STUDIO 1
 2ND FLOOR LANCASTER BUILDINGS
 77 DEANSGATE
 MANCHESTER
 M3 2BW

T: 0161 8349703
 E: info@day-architectural.com
 W: www.day-architectural.com