

**PUBLIC RIGHTS OF WAY**

PLANNING DRAWINGS  
 All dimensions are to be checked by client. Any discrepancies are to be reported to the Architect. This drawing to be Read in Conjunction with all associated Architects or Consultants Details & Specifications. This drawing is for illustrative purposes only and does not form part of any contract.  
 Information on Site Boundaries ownership provided by Client.

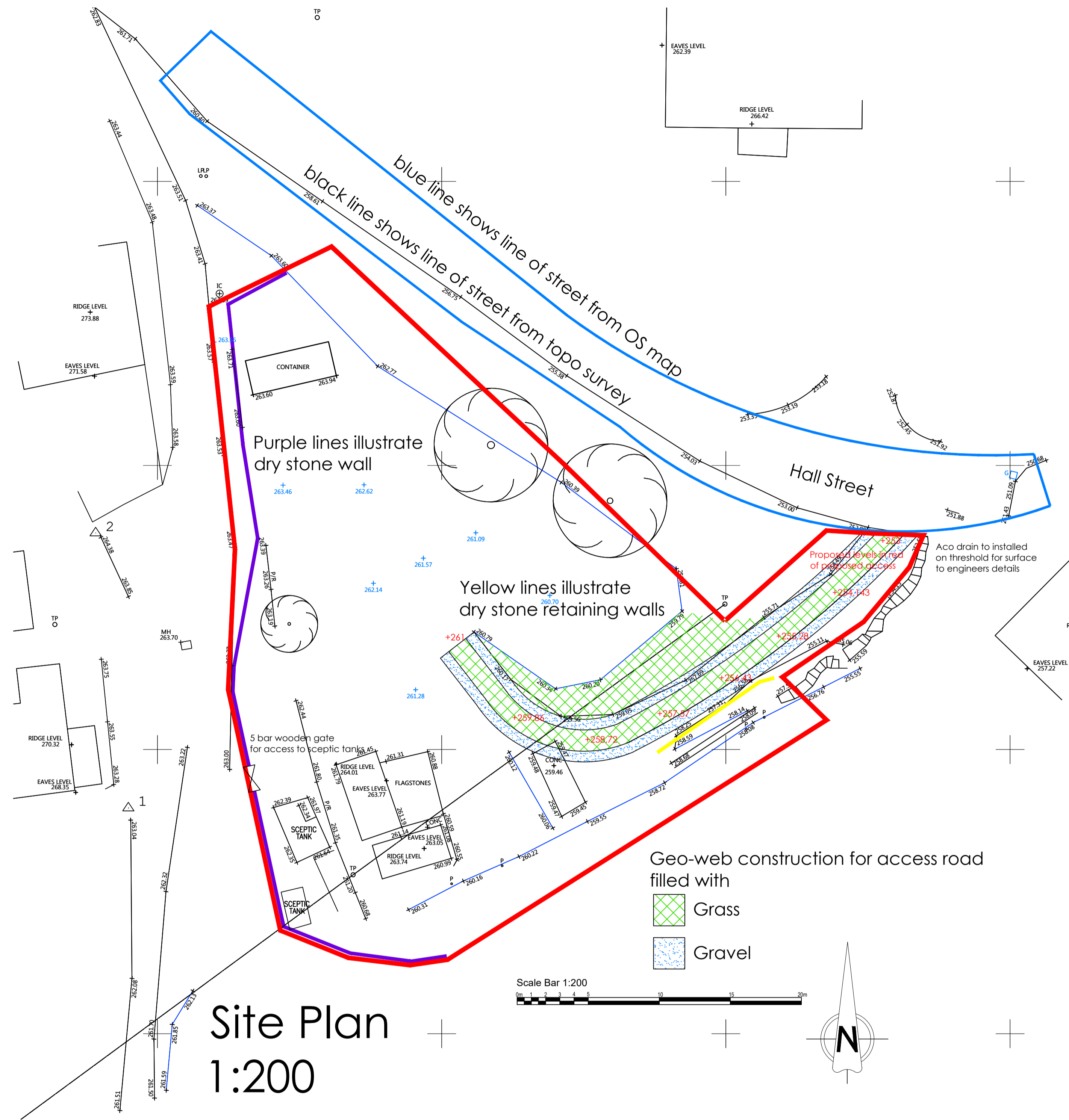

Site Plan  
1:200

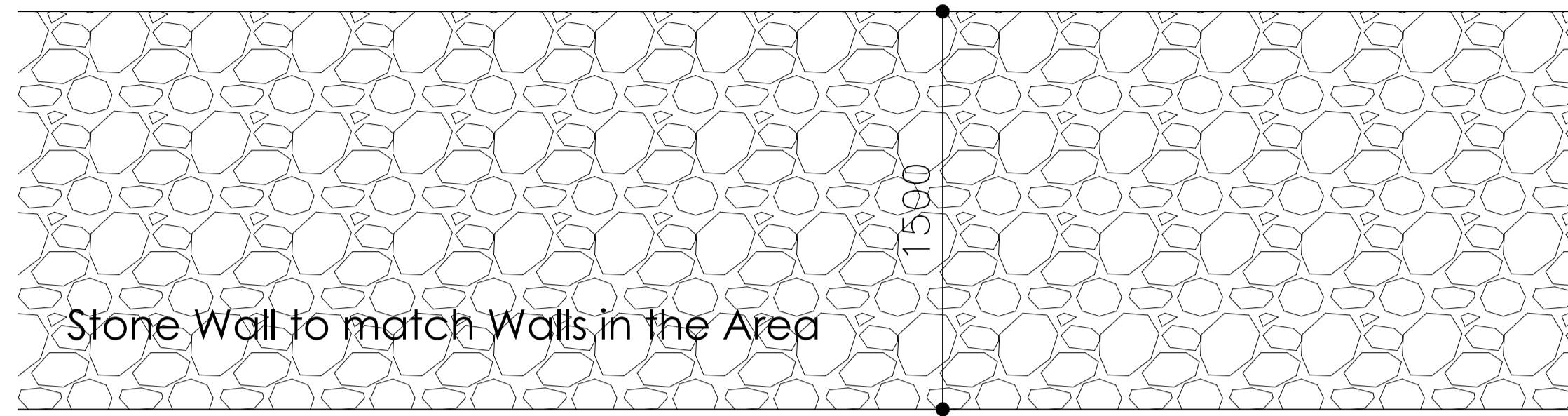

Stone Wall to match Walls in the Area

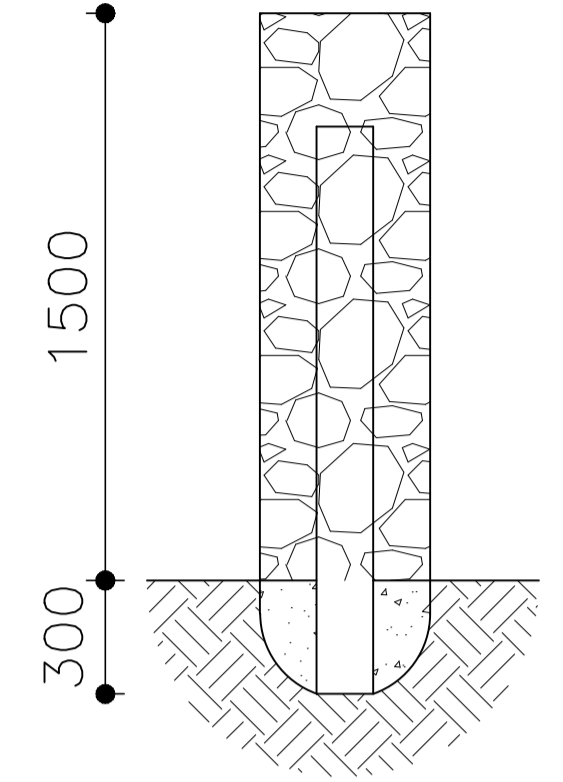

Typical Boundary Detail  
Scale 1:20 - See Purple Line

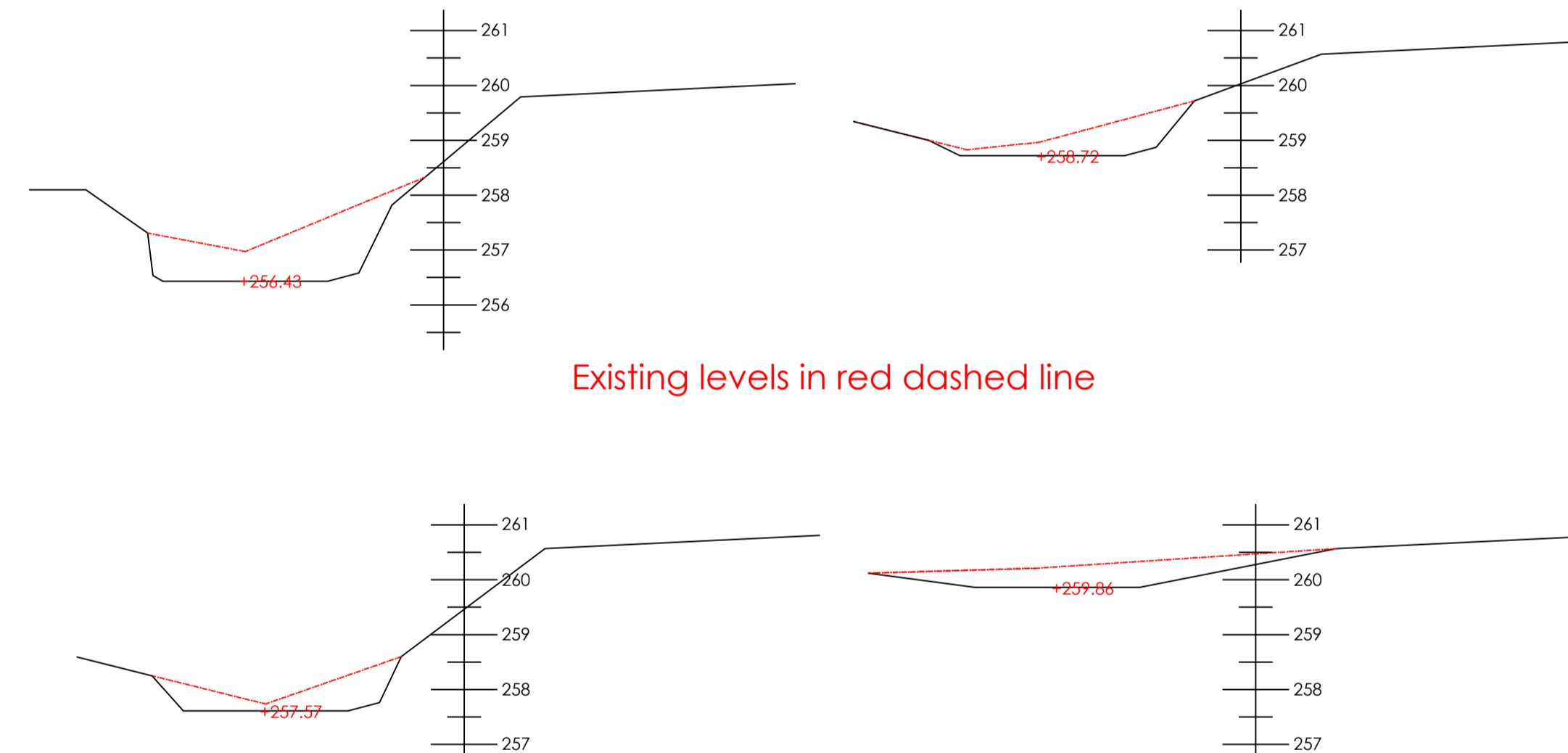

Site Sections 1:100

Date	Revision	By	No.
09.01.18.	Boundary wall made into a 1.5m dry stone wall. 5 bar farmers gate added for access to septic tanks & Aco drain added to access road for surface water.	PA.	D.
29.11.18.	Retaining wall removed and replaced with Geo-grid and new boundary wall altered in line with clients comments.	PA.	C.
05.11.18.	Info added in line with planners comments.	PA.	B.
29.10.18.	Info added in line with planners comments.	PA.	A.



Proposed development at. Land at Hall Street, Whitworth Rochdale

Client. Mr & Mrs N Gordon

Drawing title. Site Plan & Boundary Detail

Status. Planning	Date. Oct 2018
Scale. 1:200 & 1:20 @A1	Drawn. PA
Job No. T18-80	Checked. TA&D
Drawing No. 01	Revision. D

© This drawing and the building works depicted therein are the copyright of Trinity Architecture and Design Ltd and may not be used, copied or amended except by written permission.

**PLANNING DRAWINGS**  
 All dimensions are to be checked by client. Any discrepancies are to be reported to the Architect. This drawing to be Read in Conjunction with all associated Architects or Consultants Details & Specifications. This drawing is for illustrative purposes only and does not form part of any contract.



09.01.19.	Position of buildings taken off Topo and red line altered to update.	PA	B.
29.10.18.	Plans OS updated and red line altered to update.	PA	A.
Date.	Revision.	By.	No.

**trinity** architecture  
 Trinity Architecture and Design Ltd  
 2b Beech Road, Hale, Altrincham,  
 Cheshire, WA15 9HX  
 Tel No. 0161 928 0051  
 Email: architects@trinityarchitecture.co.uk

Proposed development at. **Land at Hall Street, Whitworth Rochdale**

Client. **Mr & Mrs N Gordon**

Drawing title. **Location Plan**

Status. Planning	Date. Oct 2018	
Scale. 1:1250 @ A4	Drawn. PA	Checked. TA&D
Job No. T18-80	Drawing No. 02	Revision. B