

This drawing is the property of Equilibrium Architects and copyright is reserved by them. This drawing is not to be copied or disclosed by or to any unauthorised persons without the prior written consent of Equilibrium Architects.

Do not scale from this drawing.

All dimensions are to be checked on site prior to construction, manufacture of any components and ordering of materials and equipment.

Any discrepancies are to be reported to the architect for clarification.

All materials and workmanship to be in accordance with the current British Standards and codes of practice.

This drawing is to be read in conjunction with all relevant Architectural, Structural Engineers, Mechanical Engineers, Electrical Engineers and Specialists drawings and specifications.

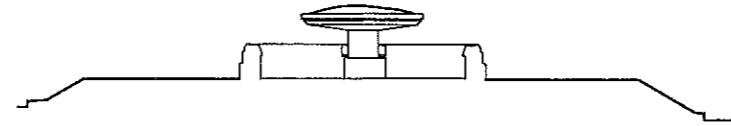

▼ 250.00m above OS Datum

Section

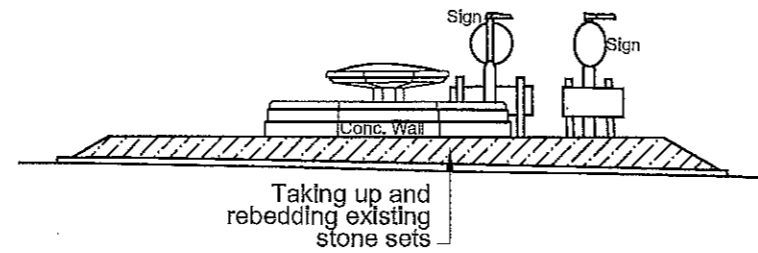

▼ 250.00m above OS Datum

Elevation

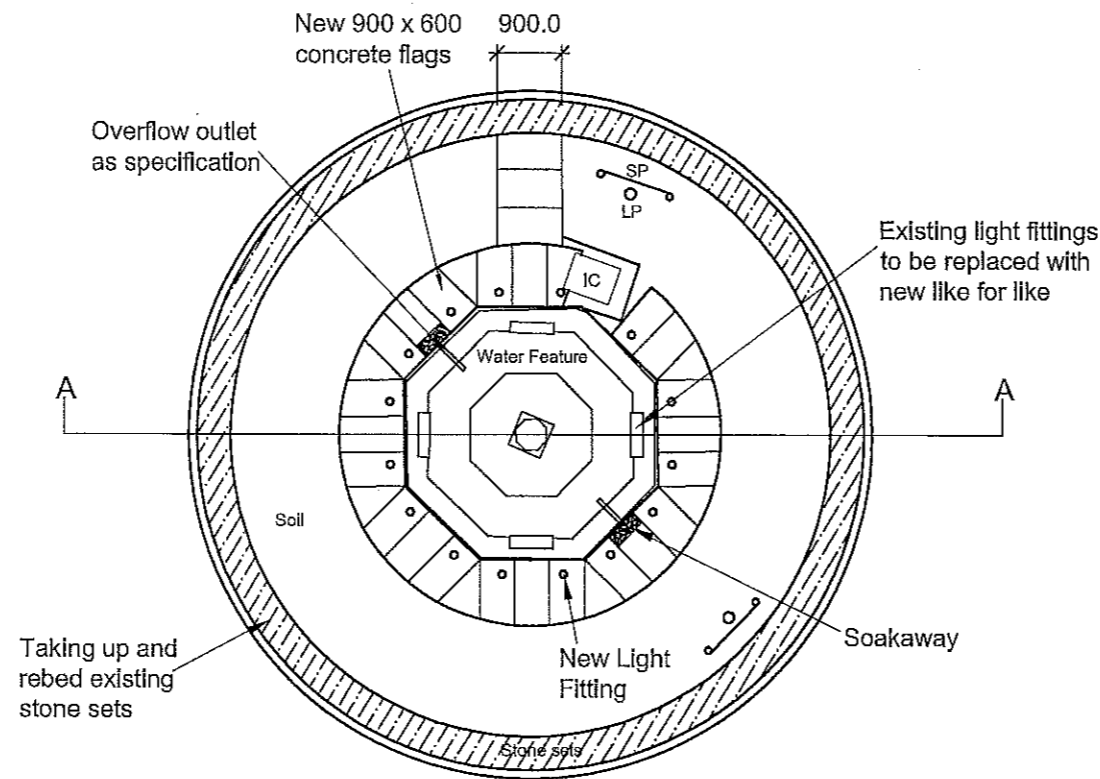

Plan

REV	DESCRIPTION	CHECK	DATE
-----	-------------	-------	------

CLIENT
Rossendale Borough Council

PROJECT
Bacup Fountain Renovation
St James Square Roundabout, Bacup

DRAWING
Proposed Plan / Elevation / Section

SCALE	DATE	DRAWN	CHECKED
1:100@A3	Dec'18	LY	
DRAWING NO.	CAD REFERENCE NO.	REVISION	
C-0396-02			



Site Location Plan (1:1250)

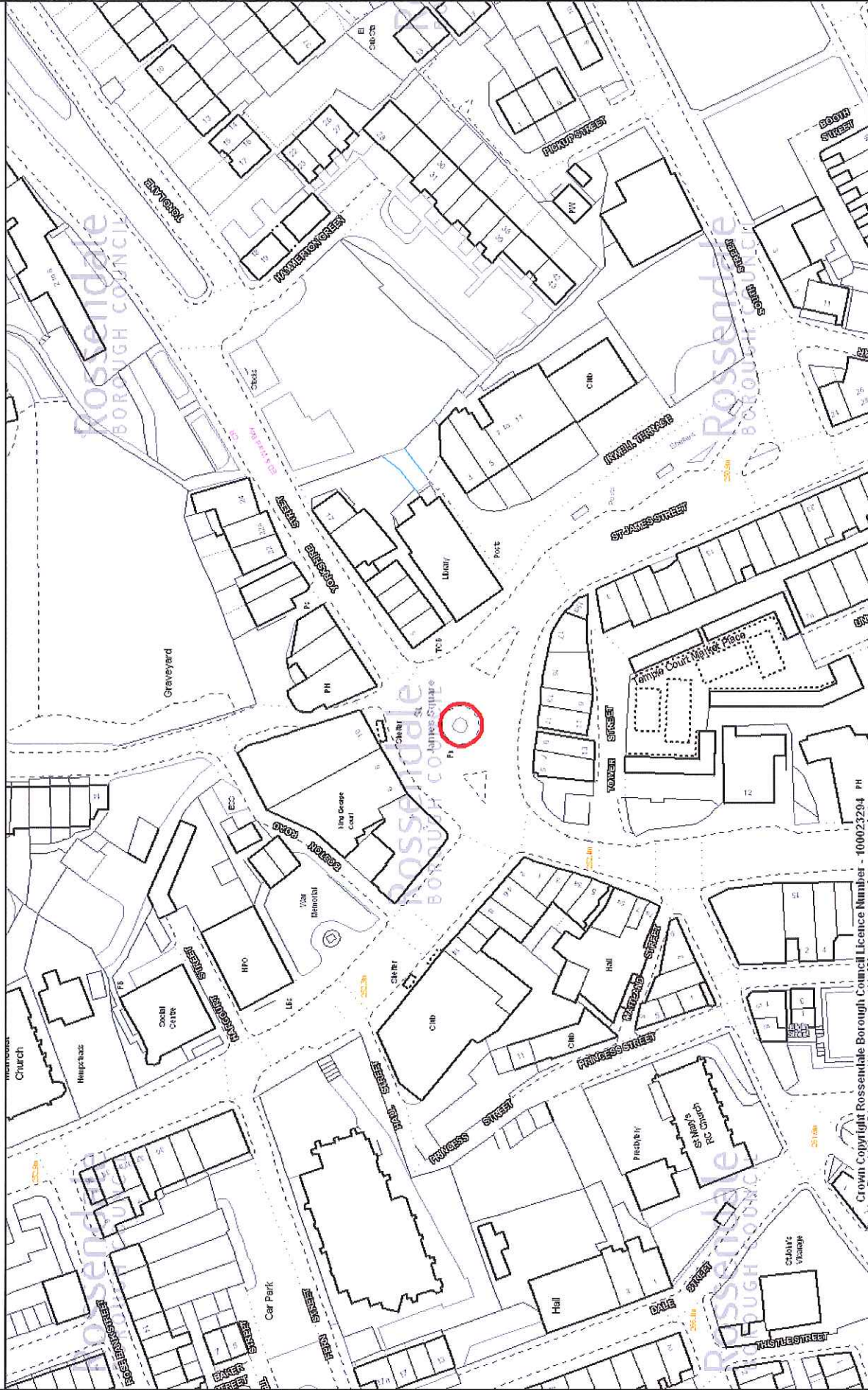

Date 13/12/2018

Scale 1/1250

Centre = 386860 E 423022 N

The base map data used in Online Mapping is reproduced from Ordnance Survey map products with the permission of the Controller of Her Majesty's Stationery Office © Crown copyright. Unauthorised reproduction infringes Crown copyright and may lead to prosecution or civil proceedings.
Rosendale Borough Council License Number - 100023294