

This drawing is provided as a document to gain either Planning Permission or Building Regulation approval purposes only. It is not a guarantee that Planning Permission will be granted.
 This drawing and all contents are the copyright of James Campbell Associates Ltd. No copies to be made from the drawing & details within unless authorised by James Campbell Associates Ltd.
 The contract for the works is between the client and his / her contractor. Contractor to visit site, study the details provided within the drawing and be familiar with both the work to be carried out in accordance with the details provided. Any stated dimension must be checked prior to any form of construction. All works and materials to comply with all relevant British Standards and carry a genuine BBA certificate. The materials specified within this drawing are a guide for the contractor as they are recognised materials with genuine BBA certificates etc. Any contractor who decides to use any different materials than that noted on the drawing must inform James Campbell Associates Ltd.
 Any discrepancies discovered or items found that were not visible at the time of the initial survey should be reported to James Campbell Associates Ltd for consultation with our client.

CONSTRUCTION NOTES:-

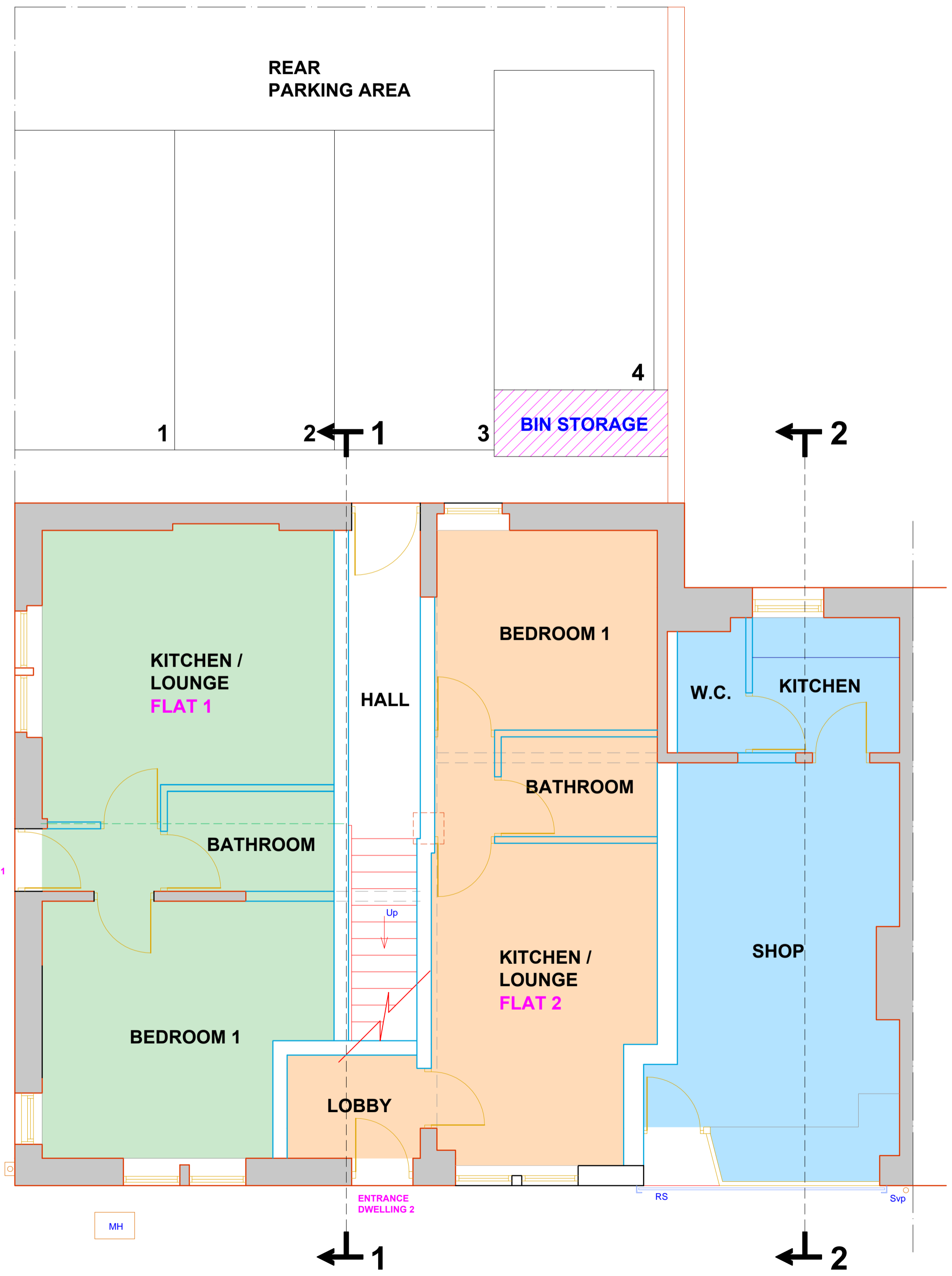

PROPOSED GROUND FLOOR PLAN

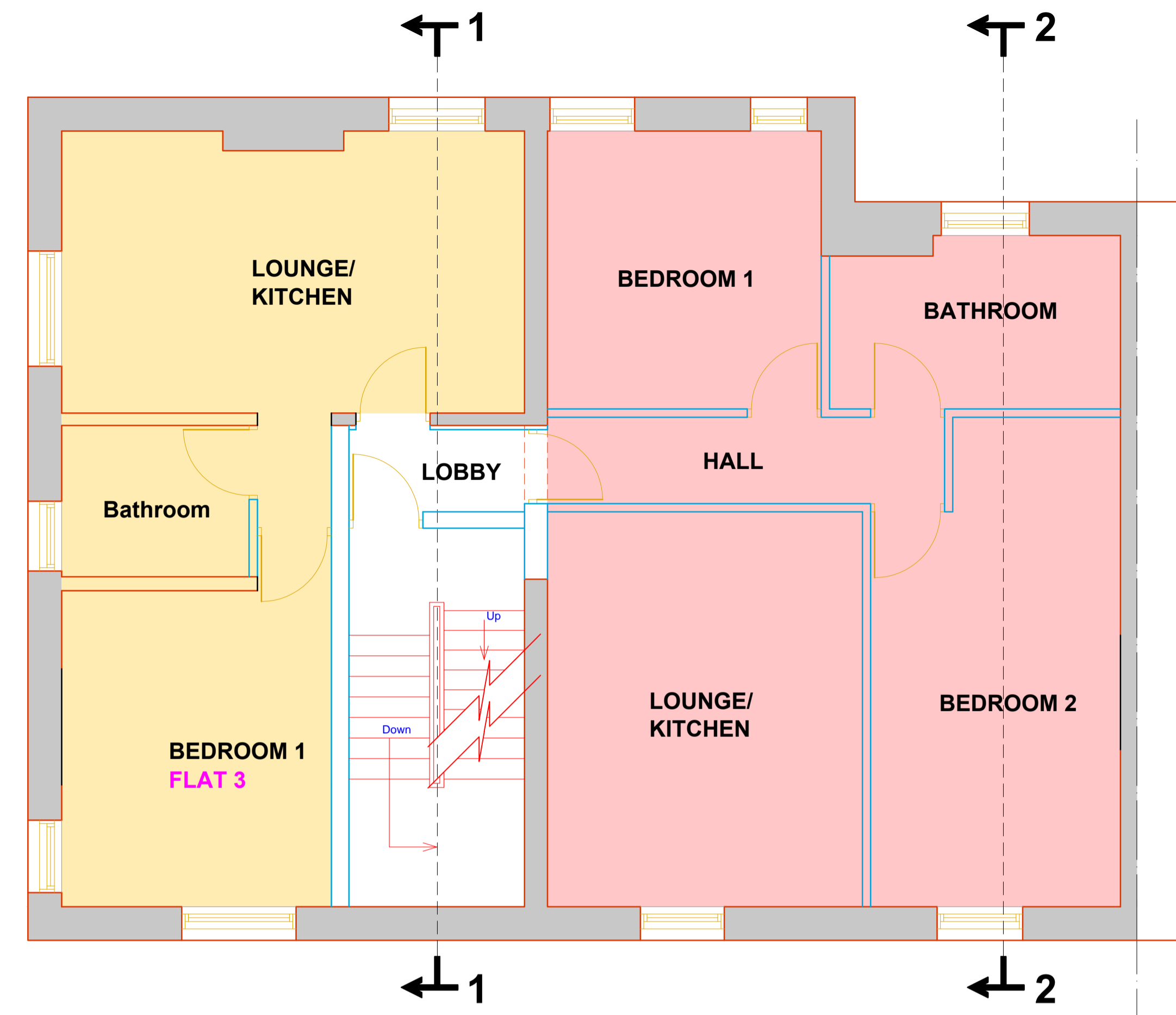

PROPOSED FIRST FLOOR PLAN

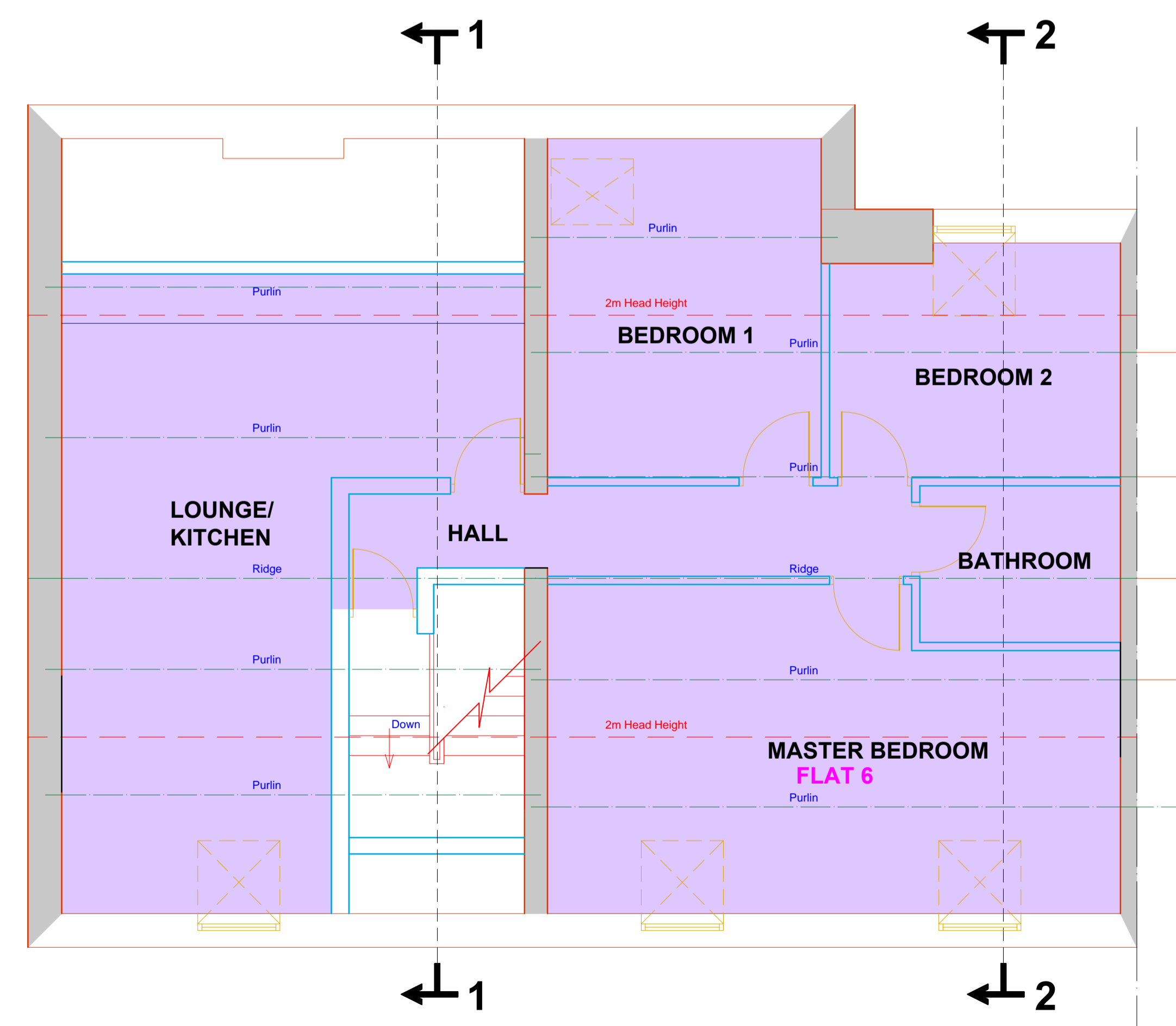

PROPOSED LOFT PLAN

DRAWING TITLE		PROPOSED FLOOR PLANS	
Campbell House 173 Rochdale Road Firgrove Rochdale OL16 3BN		Tel: 01706 354888 Mob: 07817 623183 Email: admin@jamescampbellassociates.co.uk Web: www.jamescampbellassociates.co.uk	
PROJECT		PROPOSED RESIDENTIAL CONVERSION / REFURB	
LOCATION		21 & 23 Burnley Road East Waterfoot Rossendale	
DRAWN:-	Aiden Phillips Whalley	DRAWING NUMBER:-	
DATE:-	February 2019	19.1940.4B	
SCALE:-	1:50 at A1		
ISSUE:-	B		

This drawing is provided as a document to gain either Planning Permission or Building Regulation approval purposes only. It is not a guarantee that Planning Permission will be granted.
 This drawing and all contents are the copyright of James Campbell Associates Ltd. No copies to be made from the drawing & details within unless authorised by James Campbell Associates Ltd.
 The contract for the works is between the client and his / her contractor. Contractor to visit site, study the details provided within the drawing and be familiar with both the work to be carried out in accordance with the details provided. Any stated dimension must be checked prior to any form of construction. All works and materials to comply with all relevant British Standards and carry a genuine BBA certificate. The materials specified within this drawing are a guide for the contractor as they are recognised materials with genuine BBA certificates etc. Any contractor who decides to use any different materials than that noted on the drawing must inform James Campbell Associates Ltd.
 Any discrepancies discovered or items found that were not visible at the time of the initial survey should be reported to James Campbell Associates Ltd for consultation with our client.

CONSTRUCTION NOTES:-



Existing double shop frontage to be reduced to a single unit store front. No alterations are to be made outside of sizes reduction.

PROPOSED FRONT ELEVATION

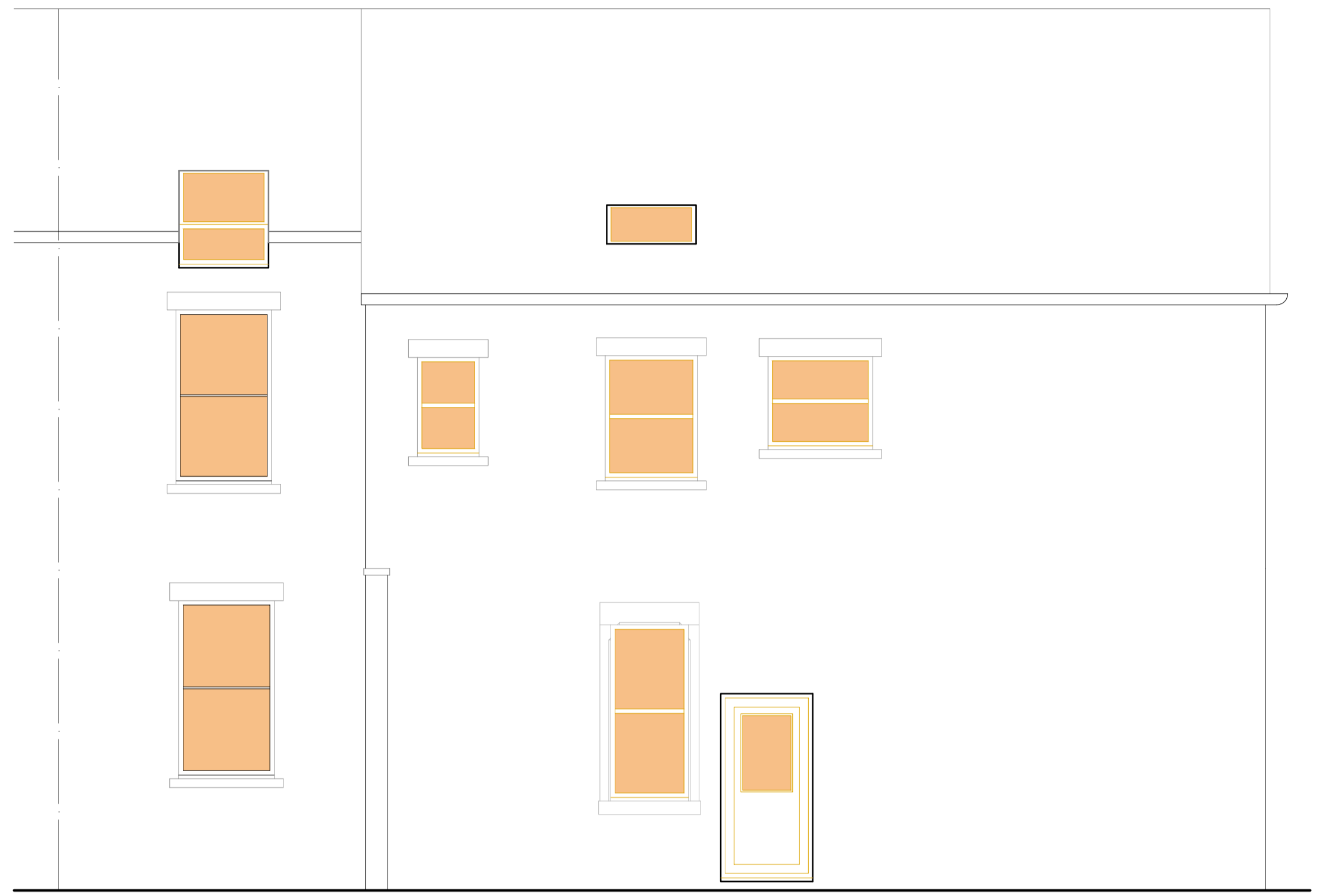

PROPOSED REAR ELEVATION



PROPOSED SIDE ELEVATION

DRAWING TITLE		
PROPOSED ELEVATIONS		
Campbell House 173 Rochdale Road Firgrove Rochdale OL16 3BN		Tel: 01706 354888 Mob: 07817 623183 Email: admin@jamescampbellassociates.co.uk Web: www.jamescampbellassociates.co.uk
PROJECT		
PROPOSED RESIDENTIAL CONVERSION / REFURB		
LOCATION		
21 & 23 Burnley Road East Waterfoot Rossendale		
DRAWN:-	Aiden Phillips-Whalley	DRAWING NUMBER:-
DATE:-	March 2019	19.1940.5B
SCALE:-	1:50 at A1	
ISSUE:-	B	

This drawing is provided as a document to gain either Planning Permission or Building Regulation approval purposes only. It is not a guarantee that Planning Permission will be granted.

This drawing and all contents are the copyright of James Campbell Associates Ltd. No copies to be made from the drawing & details within unless authorised by James Campbell Associates Ltd.

The contract for the works is between the client and his / her contractor. Contractor to visit site, study the details provided within the drawing and be familiar with both the work to be carried out in accordance with the details provided. Any stated dimension must be checked prior to any form of construction. All works and materials to comply with all relevant British Standards and carry a genuine BBA certificate. The materials specified within this drawing are a guide for the contractor as they are recognised materials with genuine BBA certificates etc. Any contractor who decides to use any different materials than that noted on the drawing must inform James Campbell Associates Ltd.

Any discrepancies discovered or items found that were not visible at the time of the initial survey should be reported to James Campbell Associates Ltd for consultation with our client.

CONSTRUCTION NOTES:-

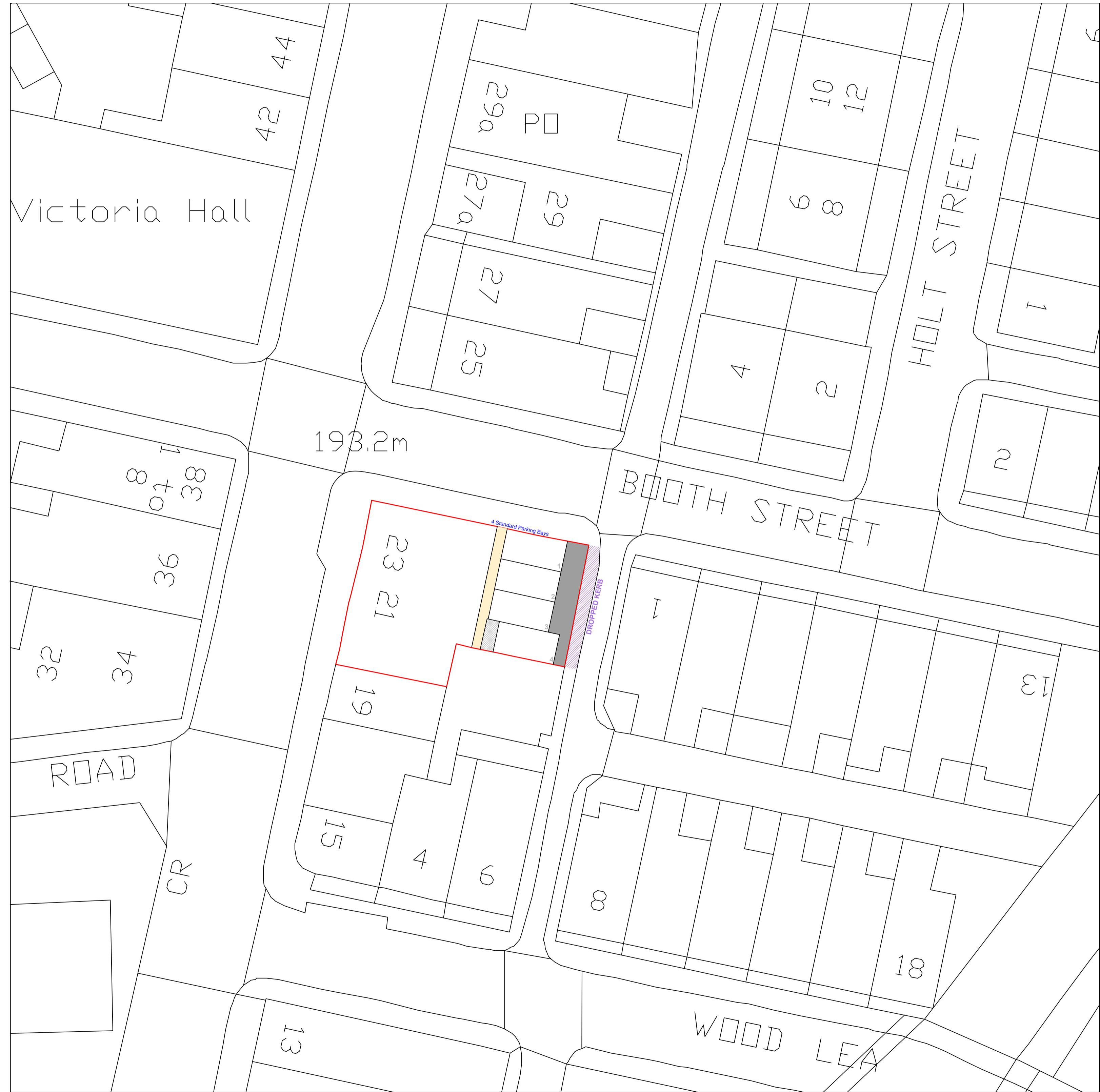

PROPOSED SITE PLAN

DRAWING TITLE
PROPOSED SITE PLAN

JCA JAMES CAMPBELL ASSOCIATES LTD
CHARTERED ARCHITECTURAL SERVICES

CIOB
THE INSTITUTE OF BUILDING SURVEYORS

CIAT
THE INSTITUTE OF ARCHITECTS

Campbell House
173 Rochdale Road
Fingrove
Rochdale
OL16 3BN

Tel: 01706 354888
Mob: 07817 623183
Email: admin@jamescampbellassociates.co.uk
Web: www.jamescampbellassociates.co.uk

PROJECT
PROPOSED RESIDENTIAL CONVERSION / REFURB

LOCATION

**21 & 23 Burnley Road East
Waterfoot
Rossendale**

DRAWN:-	Aiden Phillips Whalley	DRAWING NUMBER:-
DATE:-	March 2019	19.1940.7A
SCALE:-	1:50 at A1	
ISSUE:-	A	

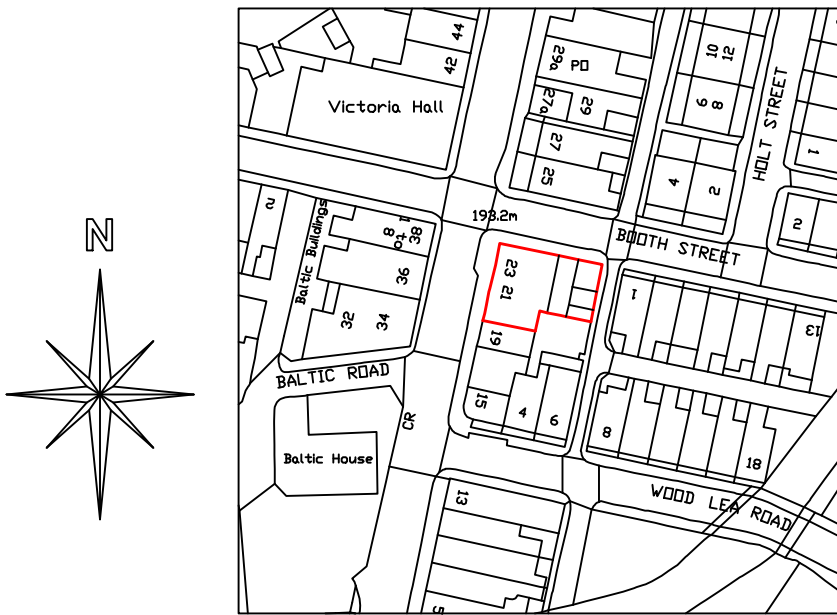

Scale 1:1250

SITE LOCATION PLAN