

# A56/M66 Corridor (02)

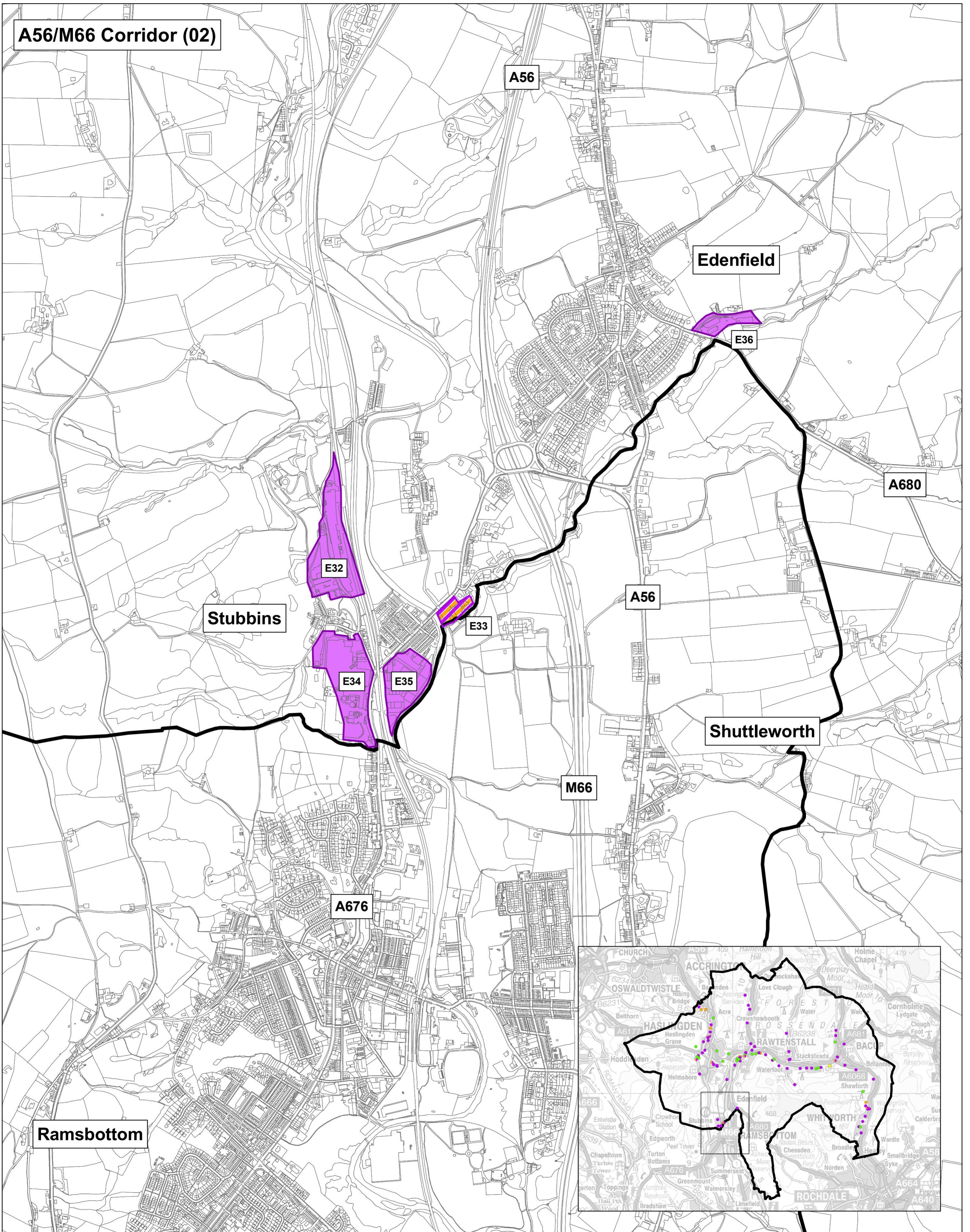

## Key

Rossendale Borough boundary

## Employment Sites

Committed

Existing/Committed/Potential

Existing

Potential

Existing/Committed

Nathaniel Lichfield and Partners

Project: Rossendale Employment Land Review

Title: Employment Sites (02) - A56/M66 Corridor

Client: Rossendale Borough Council

Date: 11.09.09

Scale: 1:8,000 @ A2

Drawn by: MAE

Drawn by: MAE

Drawn by: MAE

Based upon Ordnance Survey mapping with the permission of Her Majesty's Stationery Office. © Crown Copyright reserved. Licence number AL32964.  
GIS Reference: S:\MA\0579 - Rossendale Employment Land Review\MA0579 - Rossendale Employment Land Review - Final Employment Sites (02) - 08.04.09.mxd