

APPENDIX A – LIST OF GREEN BELT BOUNDARY CHANGES

GB(Major)1.....	11
Land to rear of Lower Cribden Avenue, Rawtenstall	11
GB(Major)2.....	12
Land between Haslingden Road and A56 Bypass, Rawtenstall	12
GB(Major)3.....	13
Land east of A682, New Hall Hey, Rawtenstall	13
GB(Major)4.....	14
Land at end of Hardman Close and garage colony, Cowpe	14
GB(Major)5.....	15
Land by Glen Road / Maiden Close	15
GB(Major)5.....	28
Land north of Hud Hey, Haslingden	28
GB(Major)6.....	31
Land at Long Acres Farm, Facit	31
GB(Major)7.....	32
Land at Cowm Water Treatment Works, Whitworth	32
GB(Major)8.....	35
Edenwood Mill, south of Wood Lane, Edenfield	35
GB(Major)9.....	36
Land west of Market Street, Edenfield	36
GB(Major)10.....	37
Tonacliffe Primary School	37
GB(Major)11.....	43
Land at Winfields, Acre	43
GB(Major)12.....	44
Mayfield Chicks, Ewood Bridge	44
GB(Major)13.....	45
Irwell Vale Mill, Irwell Vale.....	45
GB(Minor)1	47
Land to the rear of Atherton Holme Works, Nunhills, Stacksteads.....	47
GB(Minor)2	48

Land behind no. 3 Brandwood Park, Stacksteads.....	48
GB(Minor)3	48
Land behind Fernlea House, Rochdale Road, Britannia.....	48
GB(Minor)4	49
No. 2 to 12 Prince Street, Britannia	49
GB(Minor)5	49
Tong Lane, Britannia	49
GB(Minor)6	50
Land off Glenborough Avenue, Stacksteads.....	50
GB(Minor)7	50
Land at bottom of Four Lane Ends Road, Stacksteads.....	50
GB(Minor)8	60
Land by Waterfoot Primary School and properties to rear of Booth Road.....	60
GB(Minor)9	61
Land by Fearn Community Sports College, Waterfoot.....	61
GB(Minor)10	61
Lodge, Haslingden Road, Rawtenstall.....	61
GB(Minor)11	75
Land to south of St Mary's RC School, Moorlands Rise, Haslingden	75
GB(Minor)12	76
House and gardens on Yarmouth Avenue, Haslingden	76
GB(Minor)13	76
Roundabout at tesco's, Sykeside	76
GB(Minor)14	77
Land at Edenwood Apartments, Haslingden.....	77
GB(Minor)15	77
Land off Greens Lane, Helmshore.....	77
GB(Minor)16	78
Memorial Grounds off Holme Vale, Helmshore	78
GB(Minor)17	83
Land off Chapel Houses, Facit	83
GB(Minor)18	84
Land to rear of Millgate (off Market Street), Facit.....	84
GB(Minor)19	84
Land to rear of Sunnyville, Ivy Bank, Facit	84
GB(Minor)20	85
Land to north of Longacres Farm, Facit	85

GB(Minor)21	85
Land behind Taylor Street and Whitworth Square, Whitworth.....	85
GB(Minor)22	86
Land adjacent to Sunnyside Mill, Whitworth.....	86
GB(Minor)23	86
Hall Street, Whitworth	86
GB(Minor)24	91
Elton Banks, Burnley Road, Edenfield	91
GB(Minor)25	92
Land behind agricultural stores near 162 Market Street, Edenfield.....	92
GB(Minor)26	92
Land at Elm Street, Edenfield.....	92
GB(Minor)27	93
Bridge Mills, Edenfield	93
GB(Minor)28	93
Pinfold Farm News, Edenfield.....	93
GB(Minor)29	94
Oak Cottage, Crow Woods, Edenfield.....	94
GB(Minor)30	95
Land behind Highgate Lane, Tonacliffe.....	95
GB(Minor)31	96
Land at Station Road, Tonacliffe	96
GB(Minor)32	96
Land off Market Street, Broadley.....	96
GB(Minor)33	97
Stubbins Primary School and Eden Bank, Stubbins.....	97
GB(Minor)34	98
Land to rear of Georgia Pacific, Stubbins.....	98
GB(Minor)35	98
Land at top end of Stubbins Vale Mill, Stubbins.....	98
GB(Minor)36	101
Land at 736 Blackburn Rd, Rising Bridge.....	101
GB(Minor)37	102
Field adjacent to Baxenden Methodist Church, Rising Bridge.....	102
GB(Minor)38	102
Land north of the Rectory, Rising Bridge	102
GB(Minor)39	103

Land east of St John’s Primary School, Rising Bridge.....	103
GB(Minor)40	103
Land south of Lanxess Urethanes, Rising Bridge	103
GB(Minor)41	104
Land adjacent to Rock View, off Market Street, Shawforth	104
GB(Minor)42	105
Freeholds Road, Shawforth.....	105
GB(Minor)43	105
Fellspar and Eagley Bank, Shawforth	105
GB(Minor)44	106
Land behind Edgemoor Close, Shawforth.....	106
GB(Minor)45	106
Land behind Knowsley Crescent, Shawforth.....	106
GB(Minor)46	107
Land south of Tattersall Street, Acre	107
GB(Minor)47	108
Garden to rear of Rivermead, Irwell Vale	108
GB(Minor)48	109
Land at Hardsough Fold, Irwell Vale	109
GB(Minor)49	110
Walstead Clough, Whitworth.....	110

APPENDIX B – LIST OF URBAN BOUNDARY CHANGES

UB(Major)1.....	6
Blackwood Road, Stacksteads.....	6
UB(Major)2.....	7
Futures Park, Bacup.....	7
UB(Major)3.....	7
Height Barn Lane, Bacup.....	7
UB(Major)4.....	8
Land adjacent to Stack Lane, fronting Newline.....	8
UB(Major)5.....	9
Sheephouses Reservoir, Britannia.....	9
UB(Major)6.....	9
Tong Farm, Tong Lane, Bacup.....	9
UB(Major)7.....	10
Land off Todmorden Road, Bacup.....	10
UB(Major)8.....	10
Blackthorn Farm and land off Cowtoot Lane, Bacup.....	10
UB(Major)9.....	16
Land north of Piercy Road, Waterfoot.....	16
UB(Major)10.....	17
Land off Burnley Road East, Whitewell Bottom.....	17
UB(Major)11.....	17
Hightown, Whitewell Bottom.....	17
UB(Major)12.....	18
Land off Scout Road and Burnley Road East, Waterfoot.....	18
UB(Major)13.....	19
Land behind St Peter’s Roman Catholic Primary School, Waterfoot.....	19
UB(Major)14.....	20
Land north of Newchurch Road, Waterfoot.....	20
UB(Major)15.....	21
Land to the rear of 420 and 422 Newchurch Road and land off Conway Road, Rawtenstall.....	21
UB(Major)16.....	22

End of Hollins Way	22
UB(Major)17.....	23
North of Loveclough.....	23
UB(Major)18.....	23
Land south off Goodshawfold Lane, Loveclough	23
UB(Major)19.....	24
Land to rear of Oakenhead resource centre, Rawtenstall.....	24
UB(Major)20.....	24
Land between Haslingden Road and A56 Bypass, Rawtenstall	24
UB(Major)21.....	25
Land at Lower Clowes Road, Rawtenstall	25
UB(Major)22.....	25
Land off Hardman Avenue across from Lomas Lane, Rawtenstall.....	25
UB(Major)23.....	26
Land behind Hardman Avenue across, Rawtenstall	26
UB(Major)24.....	26
Land between River Irwell and Bacup Road, Waterfoot.....	26
UB(Major)25.....	27
Land on Cowpe Road near Buck Inn, Cowpe	27
UB(Major)26.....	29
Land off Holcombe Road / Arran Nurseries, Helmshore	29
UB(Major)27.....	30
Land west of A56 Bypass, Haslingden.....	30
UB(Major)28.....	30
Land north of Longshoot / Kirkhill / Moorlands Rise, Haslingden	30
UB(Major)29.....	33
Land east of Cowm Street, Facit	33
UB(Major)30.....	34
Land at Cowm Water Treatment Works, Whitworth	34
UB(Major)31.....	38
Land south of Forest Holme Close, Water	38
UB(Major)32.....	39
Land to the south of the former Weir Public House, Weir	39
UB(Major)33.....	40
Land to the west of Burnley Road, Weir	40
UB(Major)34.....	41
Land to the east of the Police Station, Northfield Road, Rising Bridge	41

UB(Major)35.....	42
Land to the east of the Service Area, Rising Bridge	42
UB(Minor)1	51
Land behind Railway Street, Stacksteads.....	51
UB(Minor)2	51
Land behind Blackwood Court, Bowlers Wood, Springhill Avenue and Acre Mill Road, Stacksteads	51
UB(Minor)3	52
Unsworth Street, Stacksteads.....	52
UB(Minor)4	52
Between Brunswick Terrace and Fareholme Mill, Stacksteads	52
UB(Minor)5	53
Woodland between Fairwell Cemetery and Lee Road, Bacup.....	53
UB(Minor)6	53
Houses at the top of Lee Road, Bacup	53
UB(Minor)7	54
Behind Lancashire County Council Highway Depot and along New Line, Bacup.....	54
UB(Minor)8	54
Oakenclough, Bacup	54
UB(Minor)9	55
Land to the north of Meadows Mill, Burnley Road, Bacup.....	55
UB(Minor)10	55
Land behind Broadwater Hall (former leisure centre), Burnley Road, Bacup	55
UB(Minor)11	56
Land off Ash Street, Bacup.....	56
UB(Minor)12	56
Land off Accorn Street, Bank terrace off Rose Hill Street and Maden Road, Bacup	56
UB(Minor)13	57
The Square, Bankside Lane, Bacup	57
UB(Minor)14	57
Behind no. 102-158 Bankside Lane, Bacup.....	57
UB(Minor)15	58
Osborne Terrace, Stacksteads.....	58
UB(Minor)16	58
Land off Sow Clough Road, Stacksteads	58
UB(Minor)17	59
Hawthorns and Waggoner Tunstead Farm, Stacksteads.....	59
UB(Minor)18	62

Land at end of Brock Clough Road	62
UB(Minor)19	62
Land at end of Back Elizabeth Street, Whitewell Bottom	62
UB(Minor)20	63
Land off West View Road, Whitewell Bottom	63
UB(Minor)21	63
Land north of Rock Bridge Fold, Whitewell Bottom	63
UB(Minor)22	64
Land west of Community Centre, Whitewell Bottom.....	64
UB(Minor)23	64
Land to rear of Wood Mill, Whitewell Bottom	64
UB(Minor)24	65
Land to rear of Wood Mill, Whitewell Bottom	65
UB(Minor)25	65
Land at Marl Pits, Rawtenstall	65
UB(Minor)26	66
Land at Hurst Platt, off Waingate Road, Rawtenstall	66
UB(Minor)27	66
Land off Calder Road, Rawtenstall.....	66
UB(Minor)28	67
Land off Dowham Avenue and Billington Avenue, Rawtenstall	67
UB(Minor)29	67
Land off Dowham Avenue and Billington Avenue, Rawtenstall	67
UB(Minor)30	68
Land off Springbank Gardens, Loveclough.....	68
UB(Minor)31	68
Land near Abbeycroft Nursing Home, Loveclough	68
UB(Minor)32	69
Land off Higher Booths Lane, Loveclough.....	69
UB(Minor)33	69
Land opposite Crawshaw Hall, Crawshawbooth.....	69
UB(Minor)34	70
Land at Collinge Fold Farm, Rawtenstall.....	70
UB(Minor)35	70
Land at Oakenhead Wood, Rawtenstall.....	70
UB(Minor)36	71
Land to rear of Redwood Drive/Cherrytree Lane, Rawtenstall	71

UB(Minor)37	71
Land off Redwood Drive, Rawtenstall.....	71
UB(Minor)38	72
Land to rear of Laneside Court off Fallbarn Road, Rawtenstall	72
UB(Minor)39	72
Land to rear of 19 Union Terrace, Fallbarn Road, Rawtenstall.....	72
UB(Minor)40	73
Land off Victoria Street and Hill End Lane, Rawtenstall.....	73
UB(Minor)41	73
Land behind the police station, Bacup Road, Waterfoot.....	73
UB(Minor)42	74
Land behind the police station, Bacup Road, Waterfoot.....	74
UB(Minor)43	74
Land off Cowpe Road, Waterfoot	74
UB(Minor)44	79
Land to rear of Sunnybank Mill, Park Road, Helmshore.....	79
UB(Minor)45	80
West End Villas, Park Road, Helmshore	80
UB(Minor)46	80
Land at Swinell Brook and land at Grange Park Way, Helmshore	80
UB(Minor)47	81
Land off Stone Street Haslingden	81
UB(Minor)48	81
Land at Todd Hall, Haslingden.....	81
UB(Minor)49	82
Land around Fountain Mill, to the west of Rake Foot, Haslingden	82
UB(Minor)50	87
Land off Chapel Houses, Facit	87
UB(Minor)51	88
Land off Waingap View, Whitworth.....	88
UB(Minor)52	88
Land at Prickshaw Brook, Whitworth	88
UB(Minor)53	89
Land off Cowm Park Way North, Facit	89
UB(Minor)54	89
Land at Sunnyside Bungalow, Riverside Court, Facit	89
UB(Minor)55	90

Land off Heatherlands and Oakview, Facit 90
UB(Minor)56 99
Land of Rosebank and A676, Stubbins..... 99
UB(Minor)57 100
Land on Dean Lane, Water..... 100

APPENDIX E – OVERVIEW MAPS

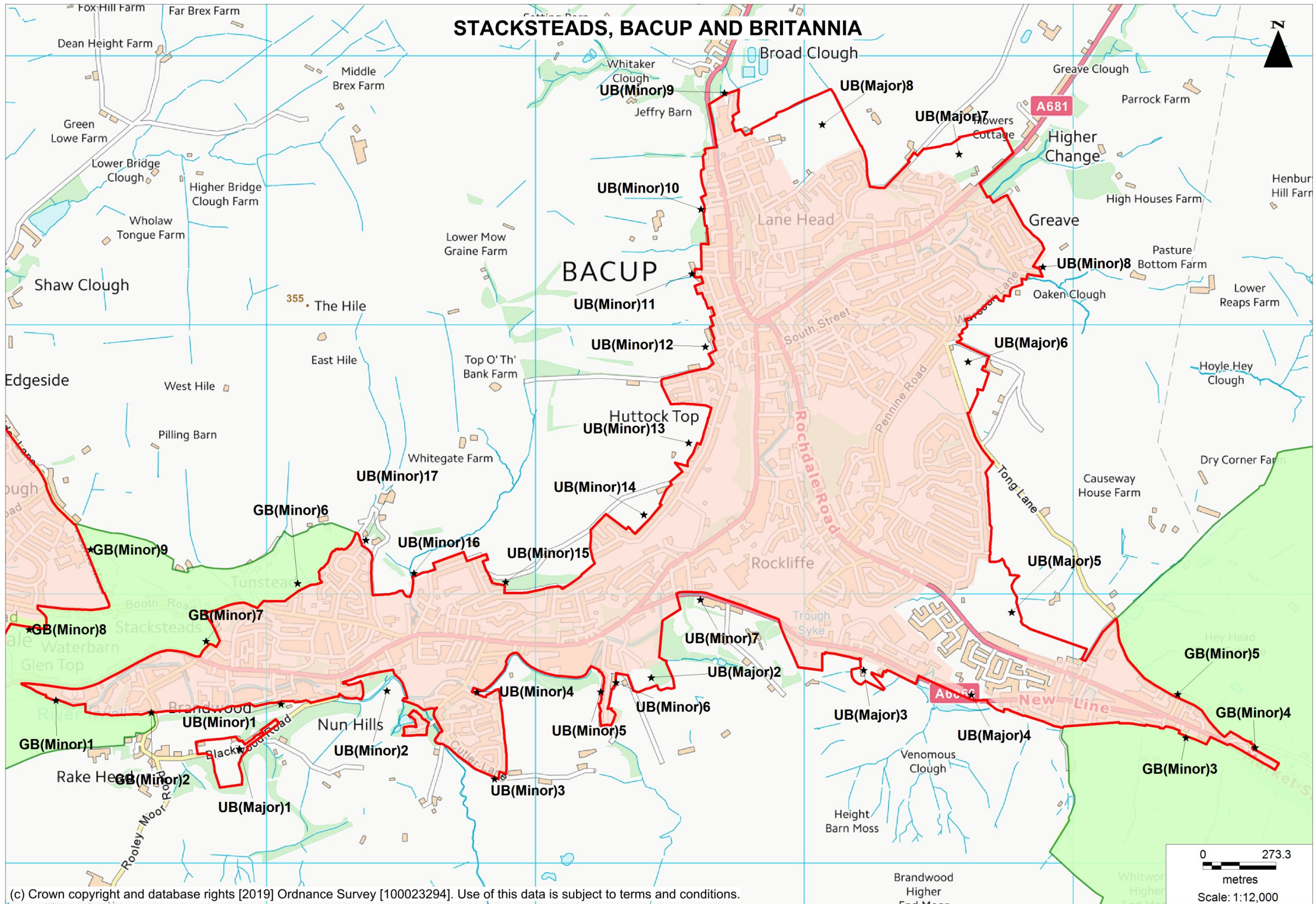

WATERFOOT, WHITEWELL BOTTOM, RAWTENSTALL, CRAWSHAWBOOTH, LOVECLOUGH / GOODSHAW

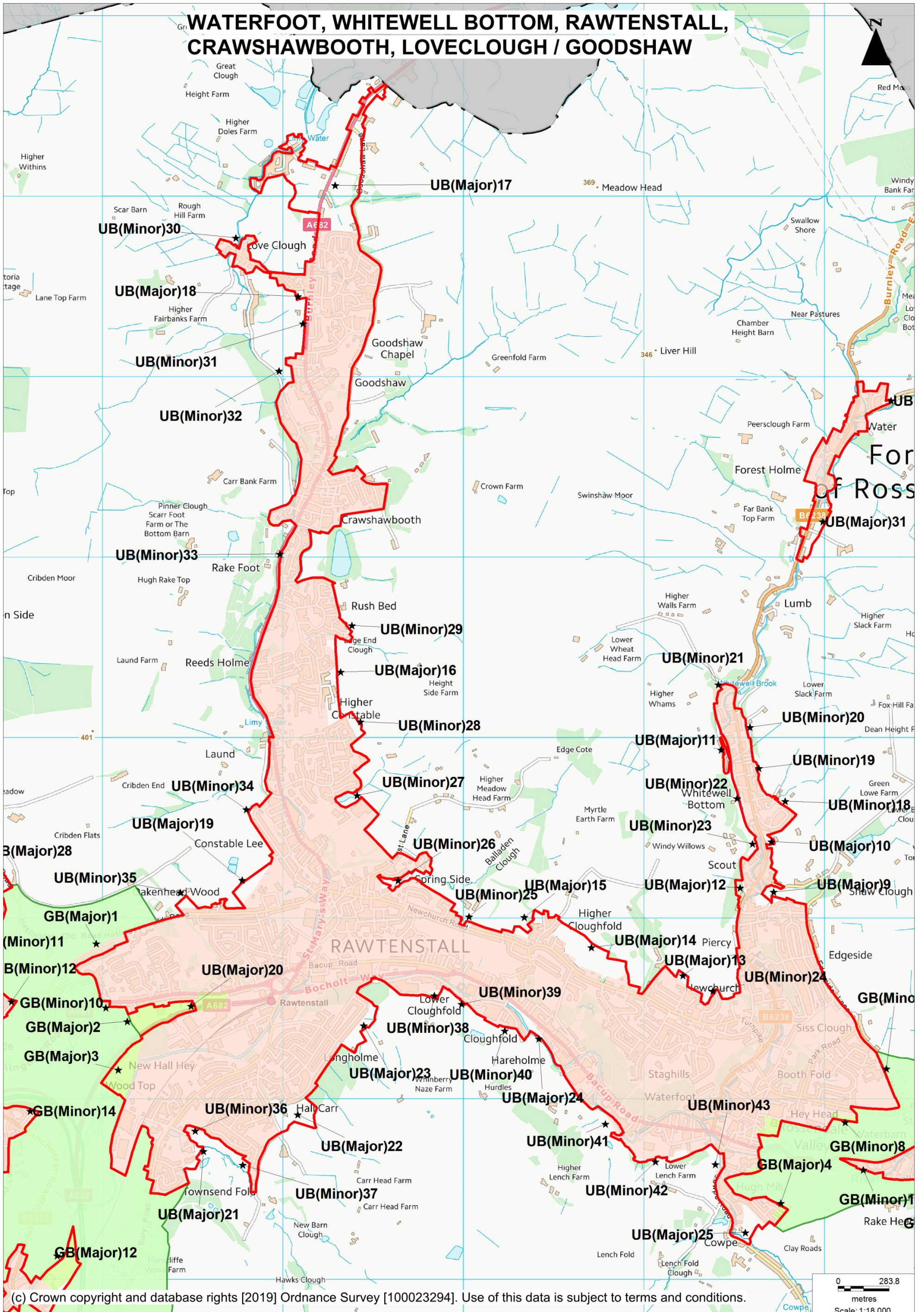

WHITWORTH AND FACIT

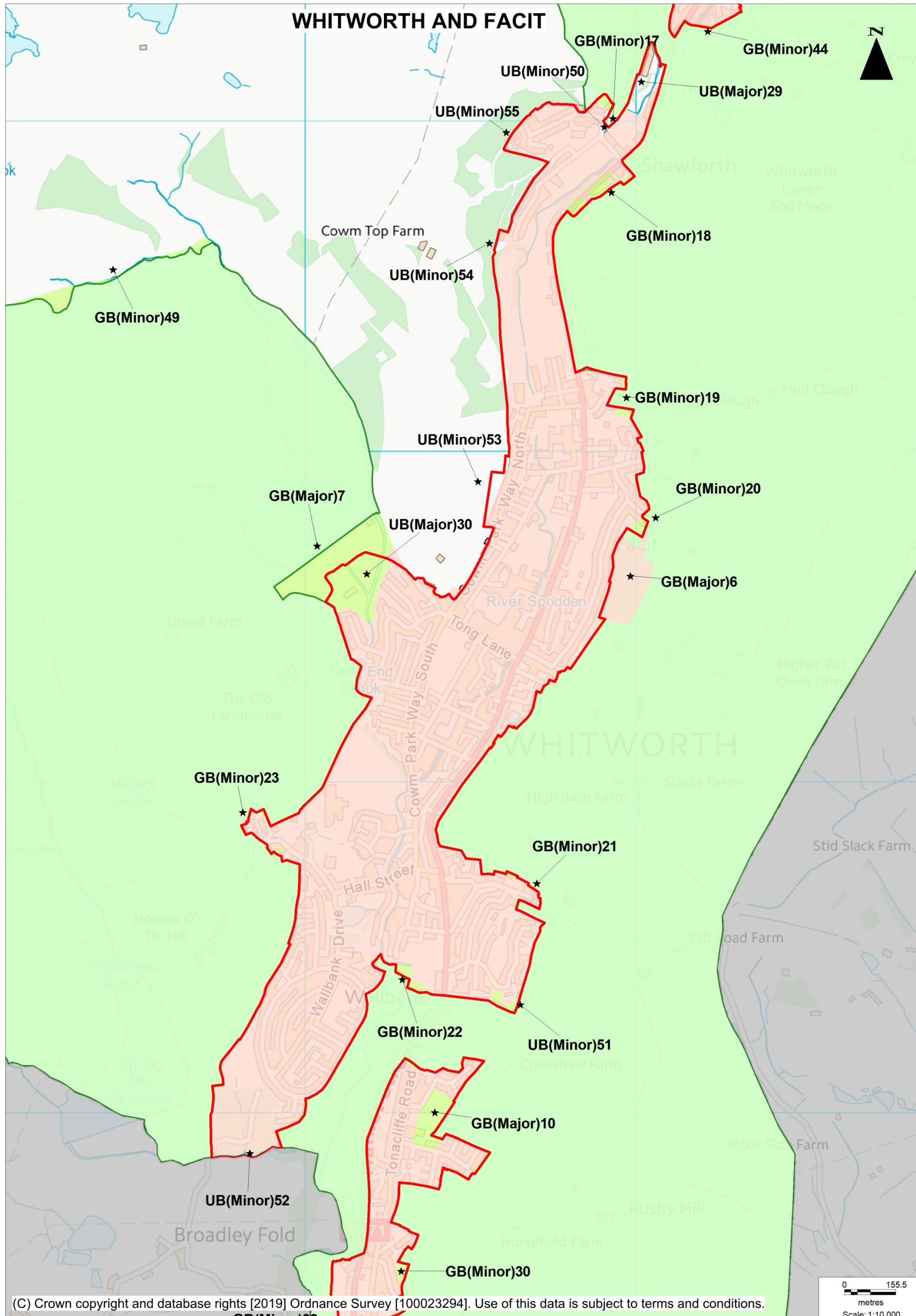

(C) Crown copyright and database rights [2019] Ordnance Survey [100023294]. Use of this data is subject to terms and conditions.

0 155.5
metres
Scale: 1:10,000

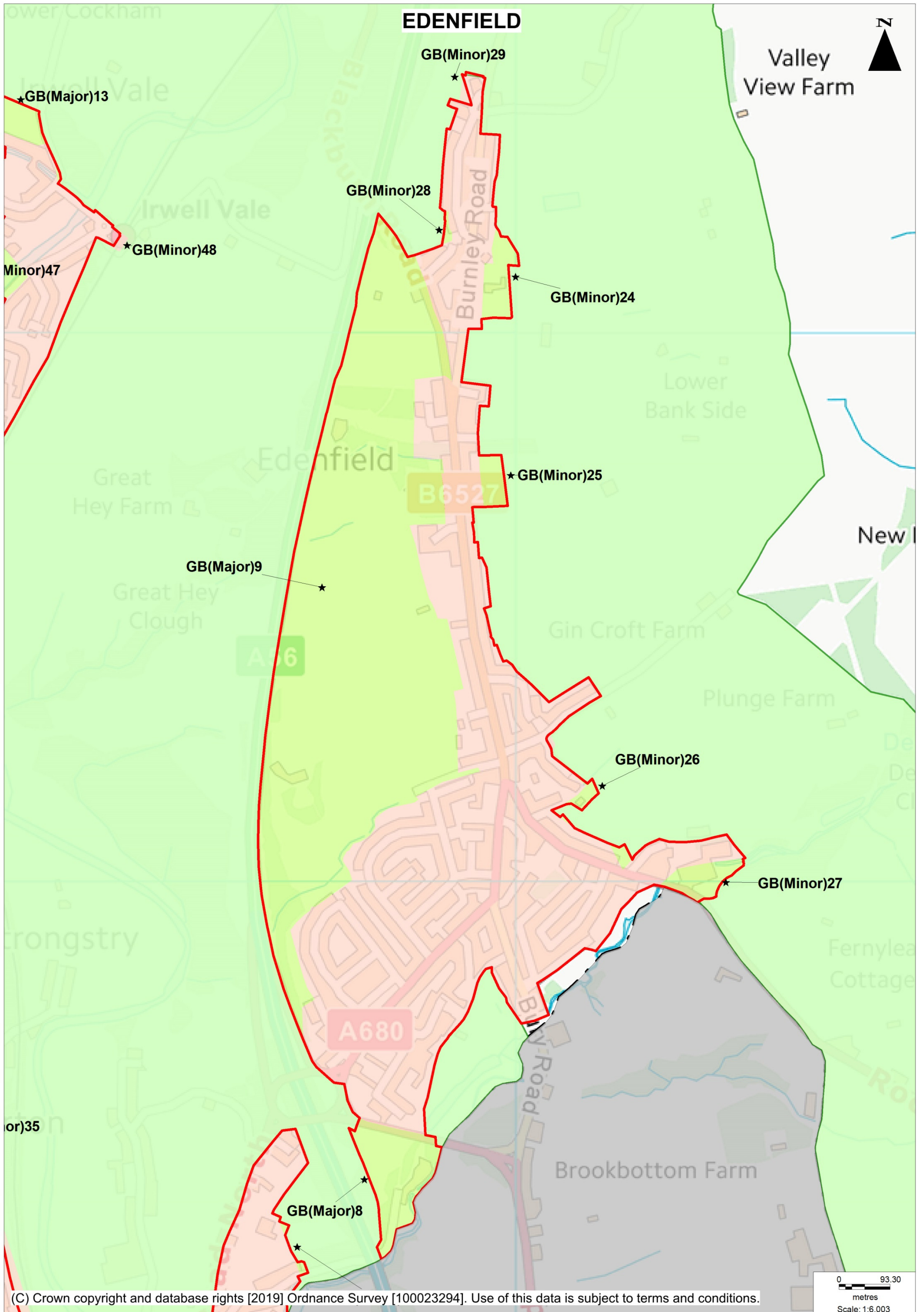

BROADLEY / TONACLIFFE



GB(Major)10

Tonacliffe Road

A671

GB(Minor)30

GB(Minor)32

GB(Minor)31

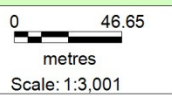

(C) Crown copyright and database rights [2019] Ordnance Survey [100023294]. Use of this data is subject to terms and conditions.

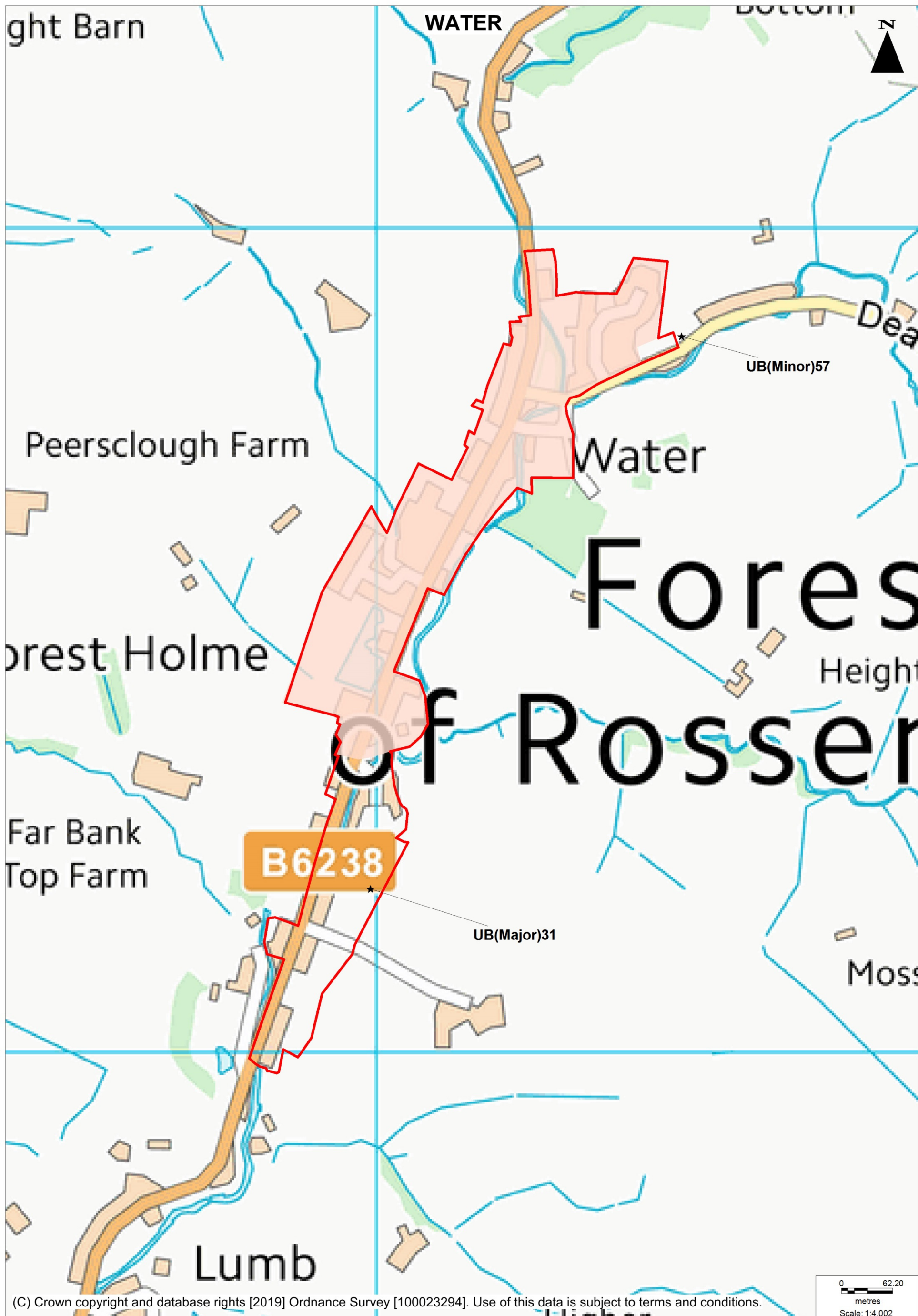

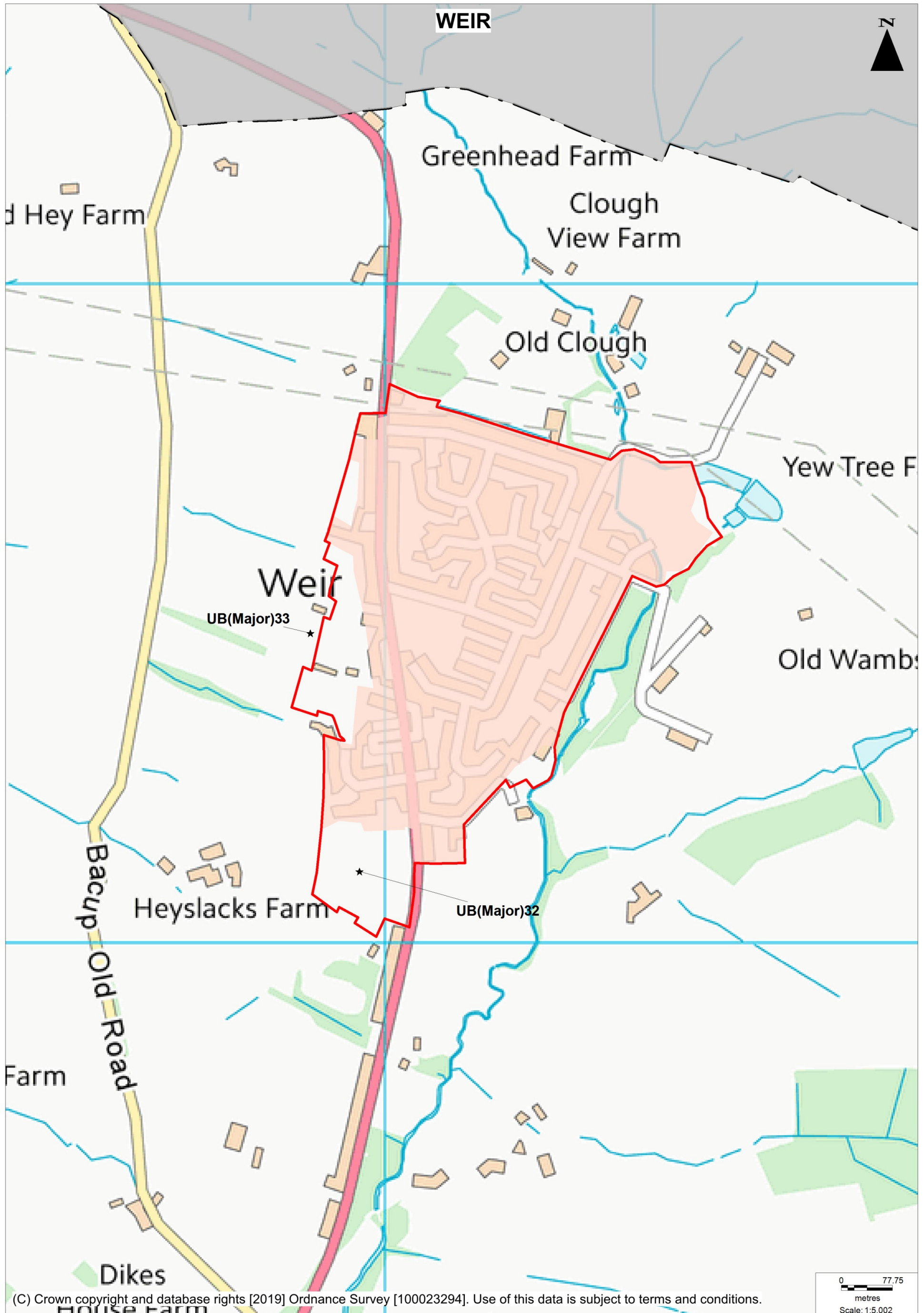

(C) Crown copyright and database rights [2019] Ordnance Survey [100023294]. Use of this data is subject to terms and conditions.

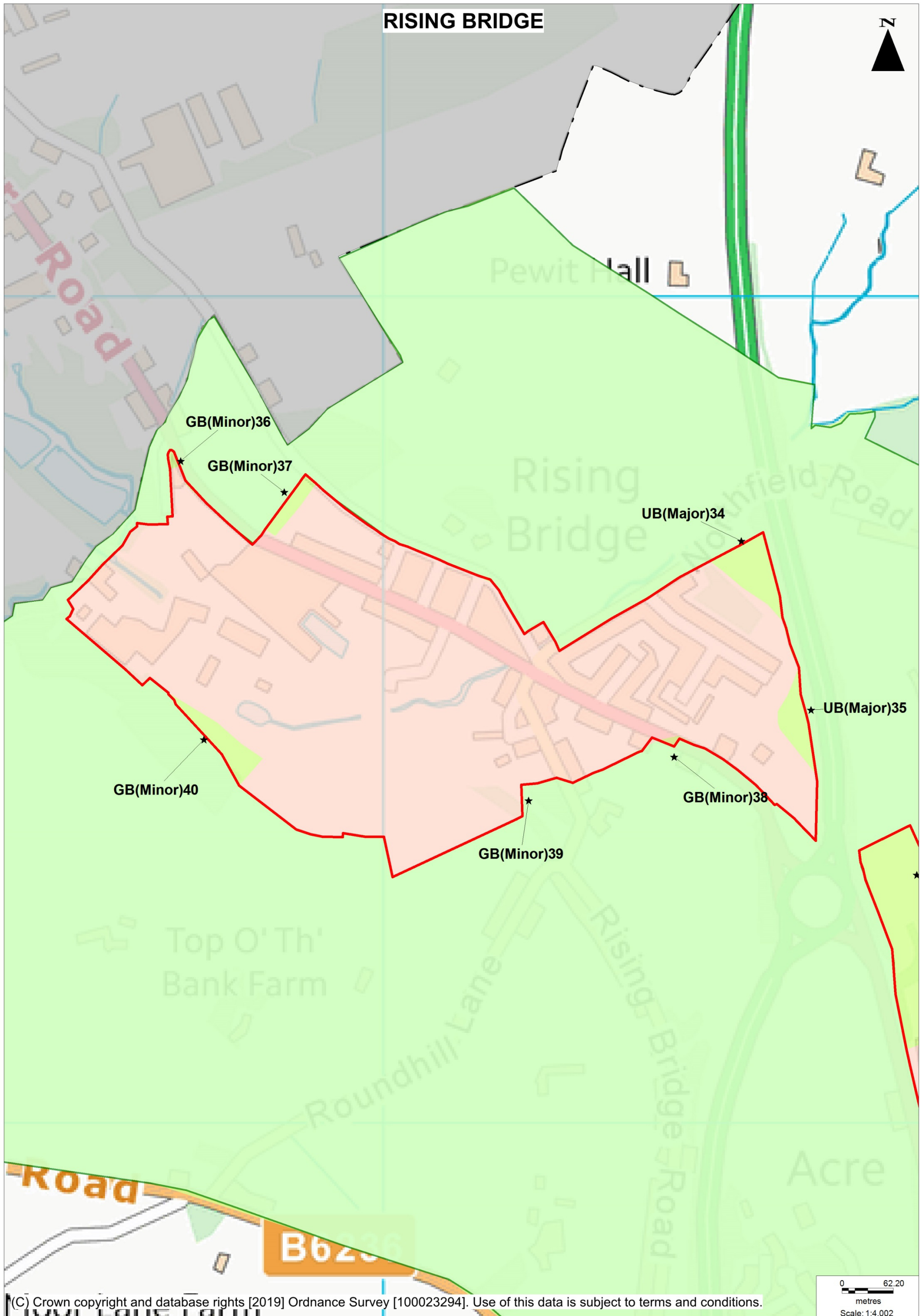



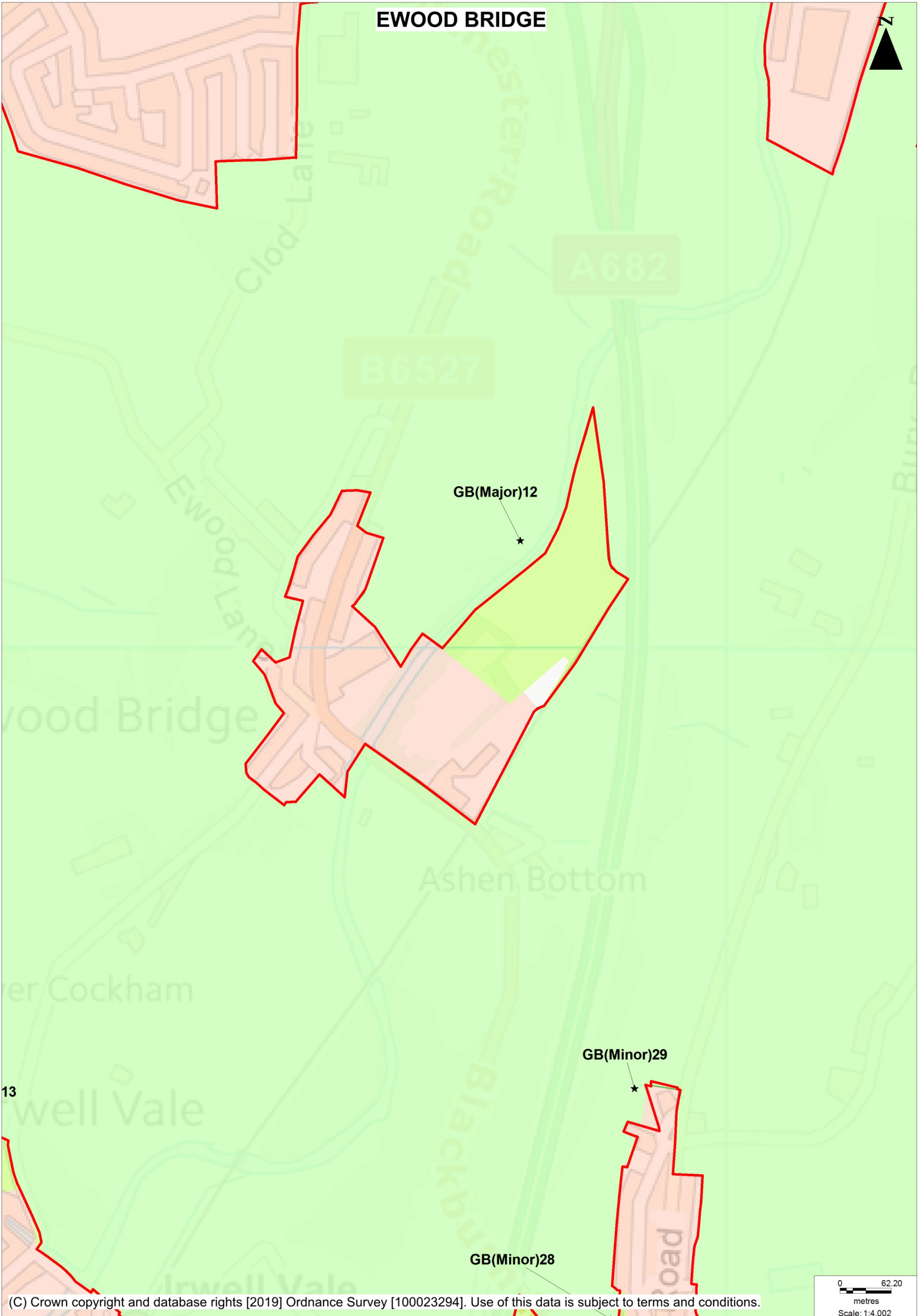

IRWELL VALE



GB(Major)13

GB(Minor)47

GB(Minor)48

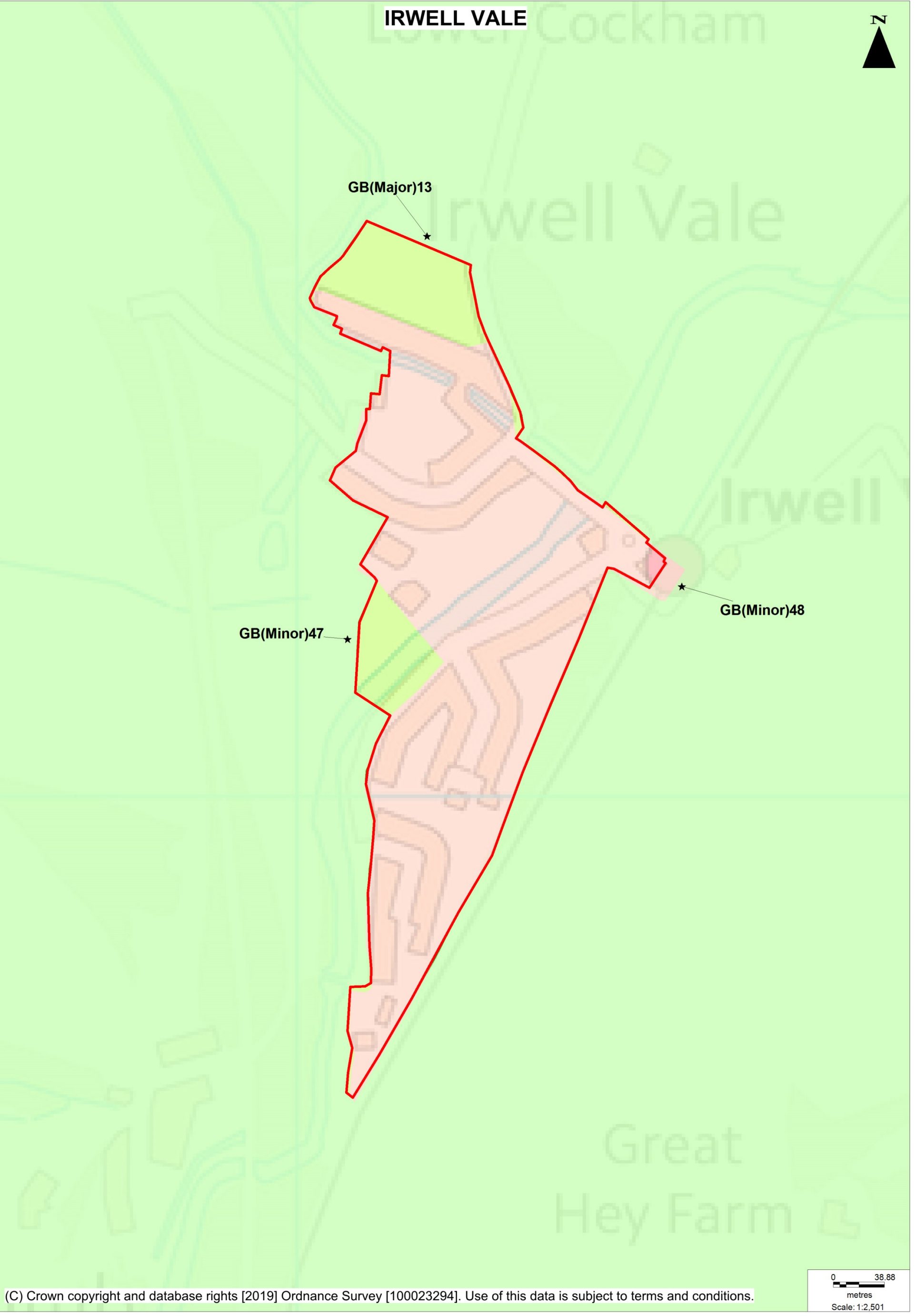

(C) Crown copyright and database rights [2019] Ordnance Survey [100023294]. Use of this data is subject to terms and conditions.

0 38.88
metres
Scale: 1:2,501